The Washington Post is the only Washington newspaper publishing the reports of The Associated Press every morning. For home delivery call National 4205.

The Washington Post.

Weather — Cloudy today; slightly colder in afternoon and night; tomorrow partly cloudy. Temperature — Highest, 47; lowest, 42. Details on page 20.

NO. 19,970. ENTERED AS SECOND-CLASS MATTER, POSTOFFICE, WASHINGTON, D. C. WASHINGTON: WEDNESDAY, FEBRUARY 18, 1931. THREE CENTS.

COPYRIGHT, 1931, BY THE WASHINGTON POST CO.

BONUS BILL IS HEADED FOR SENATE PASSAGE; VETO IS HELD USELESS

Hoover to Get Measure in Day or Two, Say G. O. P. Leaders.

ADVOCATES STRESS ACTION BY SATURDAY

Michigan Senators Deny Additional Financing Claim of Mellon.

(Associated Press.)

The veterans' loan bill last night was headed for precipitate passage in the Senate with the administration forces overwhelmed by a stampede that swept across the Capitol from the House.

With the roar of a powerful Senate majority ringing in their ears after yesterday's debate, Republican leaders sent word to President Hoover that the bill would be before him within a day or two. The leaders added that there were not enough votes in sight to sustain a veto should Mr. Hoover take that action.

Fearful of a pocket veto, Senate advocates of the loan legislation almost upset Senate rules and procedure in a race to get the measure to the White House before Saturday.

On Saturday, the ten-day period before adjournment begins, bills passed within that period may be vetoed by the President without returning them to Congress by simply not signing them.

Fears Are Expressed.

Fears such a course might be taken by the veterans' bill were expressed by Cousens (Republican), Michigan, and Dill (Democrat), Washington. They urged the program advanced by the American Legion of adoption of the House bill without change, although pleas for liberalization of the House measure were voiced.

The measure had barely reached the Senate chamber from the House when Senator Ashurst (Democrat), Arizona, moved to take it up. Blocked by the rules, he entered a motion to discharge the finance committee from its consideration and said he would ask a vote today.

Pleading for regular procedure, Chairman Smoot, of the finance committee, and Senators Watson, of Indiana, and Reed, of Pennsylvania, the ranking Republicans, said the committee had a right at least to read the bill and consult with Secretary Mellon regarding it.

Senators Couzens and Vandenberg, of Michigan, then made a detailed analysis of the measure, denying vigorously the contention of Secretary Mellon that it would involve additional financing by the Government, possibly necessitating increased taxes.

Party Leader Predicts.

The upshot of the day's discussion was a prediction last night by Senator Watson, the party leader, that the finance committee would report the House bill to the Senate today probably without change.

Senator Smoot late in the day called upon President Hoover.

He conceded that the measure which permits veterans to borrow up to 50 per cent of the face value of their bonus certificates, would be quickly passed by the Senate and probably would pass over a veto. However, Senator Smoot said he had no idea of the attitude of the President toward the bill.

A band of 27 war veterans reached the Capital yesterday from Seattle, Wash., to add their plea for prompt action by the Senate. They called upon Senator Dill (Democrat), Washington.

Senator Moses (Republican) New Hampshire, another White House caller, also said the bill would be passed by the Senate, and he, too, did not see the necessary one-third votes in sight to sustain a veto.

Acceptance Is Urged.

Meanwhile, other Republican leaders were urging President Hoover to accept the measure.

Senator Reed, an administration spokesman on financial measures, told the Senate he had some amendments in mind which he did not think would weaken the bill any. He denied to Senator Cousens that he had any intention to filibuster against it.

While Senators Copeland, of New York; Barkley, of Kentucky; Smith, of South Carolina, all Democrats, and Norris (Republican), Nebraska advocated a reduction in the 4½ per cent interest rate on the loans provided by the House bill, other advocates pleaded that the measure be passed without change in order to avoid any chances of not getting it to the White House before Saturday.

Hoover In Conference.

President Hoover conferred last night with Senator Reed, Veterans' Administrator Hines, and Undersecretary Mills and Assistant Secretary Lupe, of the Treasury, regarding the measure.

They joined him in the residential portion of the White House. No word of his attitude came from them afterward.

Senator Reed said he still wanted to offer some amendments to the

Continued on Page 8, Column 5.

Lady Wilkins Will Go By Submarine to Pole

Explorer's Wife Decides to Accompany Him Under Arctic Ice.

New York, Feb. 17 (N.Y.W.N.S.).—The spirit of adventure is catching, and if you are married to an explorer it's pretty certain you will catch it.

Lady Wilkins has caught it from her husband, Sir Hubert Wilkins, and now she has announced she will accompany him on his submarine exploration trip to the North Pole this summer—one of the most adventurous projects ever attempted.

The former United States submarine O-12, which has been rebuilt and turned into the scientific subsea ship Nautilus, contains a cabin which has been specially fitted to accommodate Lady Wilkins, who will be the only women on board and the first woman to go on a lengthy cruise in a submarine.

"I'll be able to live on the submarine much as I would on an ocean liner," she explained when asked whether she had no fears regarding the discomforts of the journey. "Of course, the voyage, if it takes months, may prove tedious, but at any rate I shall be comfortable."

LADY WILKINS.

"And what about the risk of such an adventure?"

"My husband has convinced me that it will be perfectly safe," she replied.

It is Lady Wilkins' mind that even

Continued on Page 7, Column 1.

SUSPECTS RELEASED IN LIMERICK KILLING

Slaying Is Still Mystery; Jury Urges Reforms in Death Reports.

OFFICERS ARE PRAISED

Beulah Limerick's death in the squalid house on Nineteenth street southeast, near First street, last December 31, still remains a mystery.

Despite inquiries by police and the coroner's jury and the District grand jury, there has been no solution, but the police declare the case is "still open."

These facts were revealed yesterday when the grand jury, after three weeks of questioning witnesses, made a report in which four men ordered held by the coroner's jury in connection with the case were released.

At the same time the grand jury made recommendations looking toward preventing a recurrence of events such as transpired in the Limerick case.

The chief difficulty experienced by the homicide squad in finding the murderer of the girl was handicapped by the fact that a hospital interne who answered an emergency call failed to discover that she had been shot. Four hours later the true cause of her death was learned by the undertaker preparing the body for burial.

Recommendations made by the grand jury were: That where internes respond to emergency calls they should notify the police of "suspicious circumstances" and remain at the scene until the coroner or police arrive; that the coroner shall visit the scene of death, which was not attended by a physician, and under no conditions shall the body be removed until this is done; that autopsies be conducted at private undertaking establishments, and that a coroner and two deputy coroners are inadequate for a city of Washington's size.

The four men who were held by the coroner's jury for grand jury action—Patrolman Robert F. Langdon, Vernon Limerick, Richard Reed and William E. Paddy—were brought to the courthouse early yesterday morn-

Continued on Page 8, Column 5.

WAGNER ASKS PARTY TO SPONSOR REPEAL

Democrat Declares Question Is Unavoidable and Needs Courageous Treatment.

FIGHTS SALOON'S RETURN

(Associated Press.)

Senator Wagner (Democrat), New York, yesterday advised his colleagues in the Senate that the Democratic party should sponsor outright repeal of the eighteenth amendment in 1932, with concurrent action by the States to prevent return of the saloon.

The New Yorker urged this step as a logical outcome of the Wickersham report, which he characterized as "the beginning of the end" of prohibition.

In a lengthy prepared address, Senator Wagner contended members of the Law Enforcement Commission would logically have recommended repeal but were "held back by fear of the saloon." He asserted that a program of repeal and concurrent action by the States to insure against the saloon would meet every ultimate requirement laid down by the commission.

Senator Wagner was interrupted by Senator Caraway (Democrat), Arkansas, who asked if he would insist upon the Democratic party's adopting such course in 1932.

"That is my advice to it," Senator Wagner replied.

"Does the senator intend that the Democratic party must make it the paramount issue in 1932?" persisted Senator Caraway.

The New Yorker replied: "No, but I hope it will meet the issue."

Southern senators embroiled the chamber in a heated dispute for more than an hour Monday over prohibition, with the drys serving notice that they would bitterly oppose a wet plank in the 1932 Democratic platform.

In his address yesterday Senator Wagner contended repeal of the eighteenth amendment was "inevitable." He estimated 11,250,000 votes were cast in the 1930 elections for candidates committed to repeal.

"I have listened with patience to the repeated assertions from this

Continued on Page 8, Column 3.

51 CITIES BUY MILK CHEAPER THAN CAPITAL

Nation's Average Cost 13.3 Cents Against 15 Here, Senators Learn.

PRICE FIXING DENIED BY HEADS OF DAIRIES

But New York Association Sets Charge at Meetings, Official Asserts.

Milk prices in Washington are higher than the average retail price in the 51 cities throughout the country included in the price index of the Bureau of Labor Statistics, Ethelbert Stewart, chief of the bureau, told the Senate food price investigating committee at a public hearing yesterday.

The average milk price here in January, 1931, was 15 cents a quart as compared with an average for the 51 cities of 13.3 cents a quart, Mr. Stewart said.

Charleston, S. C., reported the highest price, 19 cents a quart, and Minneapolis the lowest, 10 cents, Mr. Stewart said. He quoted the prices in each of the cities.

"There are not many higher than Washington, are there?" asked Senator Arthur Capper (Republican), Kansas, chairman of the special investigating committee.

"No," replied Mr. Stewart, "it is pretty high here."

Price Above Average Now.

The average price of milk in January, 1929, was 14.3 cents a quart and it has since declined to 13.3 cents, but the price in Washington was 15 cents in January, 1929, 14.3 cents from February to December, inclusive, that year, increasing to 15 cents in January, 1930, and has been steady at that price since, Mr. Stewart said.

Mr. Stewart refused to be drawn into a discussion of the reasons why retail milk prices have not followed the general average downward trend of prices paid milk producers. A picturesque figure, with thinning white hair, bushy white eyebrows and a big white mustache, the statistics chief declared:

"Senator, we are a statistical bureau. It is not our job to tell why these things are. Else why this committee?"

Senator Capper and members of the committee joined in the outburst of laughter that followed, and Mr. Stewart seemed somewhat surprised and not at all as though he had said something smart.

Disparity Often Noticed.

He agreed with Senator Capper that although retail prices follow wholesale prices there is a wide disparity, or, as he put it, "Like Peter, they are far off."

Milk and bread, Senator Capper said, have not followed the general downward trend of other foodstuff prices, and Mr. Stewart agreed that that was so.

Fred H. Sexauer, president of the Dairymen's Cooperative Association of New York, with about 43,000 members, and F. D. Walmsley, president of the International Association of Milk Dealers and president of the Borden Farm Products Co. of Illinois, followed Mr. Stewart before the committee.

Both of these witnesses disagreed with the tenor of Mr. Stewart's figures, and efforts to get either to admit possibility of price fixing, maintenance of high retail prices through big combinations or other things which might be criticized met with failure.

Admits Meeting Sets Prices.

Mr. Sexauer declared that prices at which the milk of his members was sold were fixed at a monthly meeting of the association directors and by

Continued on Page 3, Column 2.

ALL PROPERTY OF PITTS FACES SEIZURE BY U. S.

Proceedings Are Begun as Surprise in Five States, District.

$2,020,453 SOUGHT IN CLAIM FOR TAXES

Internal Revenue Bureau Also Names Wife of Sentenced Broker.

All available property of Mr. and Mrs. G. Bryan Pitts in the District of Columbia and five States was the object of seizure proceedings launched in a surprising maneuver yesterday by the Internal Revenue Bureau to insure collection of $2,020,453.02 it claims due from the couple in unpaid income taxes.

The action follows closely court proceedings here against the F. H. Smith Co., well known investment house, which Pitts headed as chairman of its board, and his present incarceration in the District Jail upon recent conviction here on charges of conspiring to embezzle funds of the firm while acting as an official. He has appealed from his fourteen-year jail sentence. His wife, Mrs. Gladys T. Pitts, is residing in a fashionable hotel here.

The bureau made public the move in the following statement, declining further to discuss the case:

Statement Is Published.

"By virtue of liens filed in the District of Columbia, Maryland, Wisconsin, New York, Delaware and Florida, which are public records, the Bureau of Internal Revenue, acting through the collectors in the States named, took steps to collect income taxes for the years 1926, 1927, 1928, 1930 and 1931 from G. Bryan Pitts and Gladys T. Pitts, his wife.

"The liens filed cover taxes for the years 1926 to 1928, aggregating the sum of $1,373,600.82, while the liens for the current years of 1930 and 1931 amount to a total of $646,852.20.

"Upon the filing of liens or the issuance of warrants, notices of liens or levies under the warrants may be served against any individual or corporation supposed to have any assets of a taxpayer.

"Action on the current years 1930 and 1931 was taken under section 147 of the internal revenue act of 1928."

Owner of Country Place.

Under this section the Internal Revenue Commissioner, if finding that a taxpayer designs "quickly to depart from the United States or to remove his property therefrom or to conceal his property in any way to hinder the collection of taxes," shall declare the taxable period for the taxpayer immediately terminated and shall proceed against him for the collection of the taxes claimed.

The Internal Revenue Bureau would not divulge the specific property sought. Pitts testified during his recent trial here that he was owner of a "country place" in Montgomery County, Md. Agents yesterday at once filed a lien on the couple's palatial $500,000 estate, Al Lado Del Mar, in Palm Beach, Fla. The Department of Justice had charged that this home had been bought in part with embezzled money from the firm he headed.

The bureau would not disclose when it started its investigation, but during Pitts' recent trial it had its agents in court making notes and following closely every development. During this trial the Department of Justice presented evidence intended to show that Pitts' income taxes were not fully commensurate with his various bank accounts.

Luxuries Are Reviewed.

Pitts, during the trial, told of the many thousands of dollars he had

Continued on Page 8, Column 1.

DICTATORSHIP, STRIKE HOVER OVER SPAIN AS GUNS MENACE MADRID

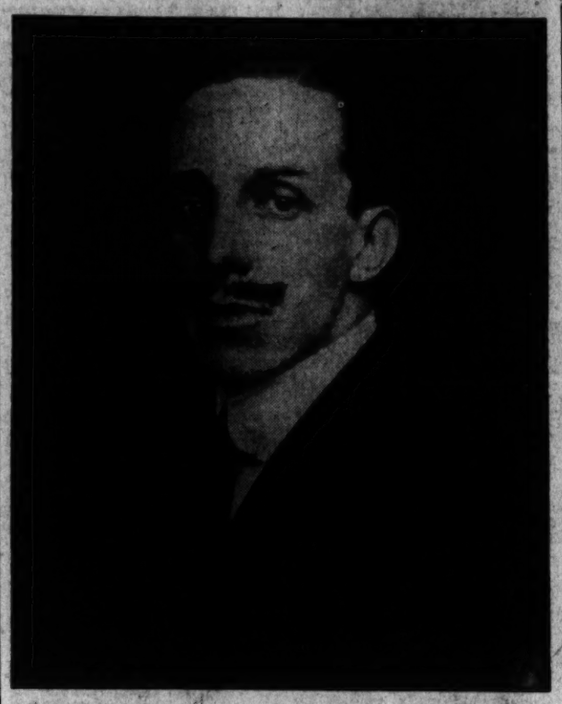

KING ALFONSO.

King Frantically Seeking Strong Man to Form Coalition.

THREAT OF REPUBLIC LOOMS IN OUTBURSTS

Students Parade Streets in Defiance of Monarchy; Queen Is Cheered.

Madrid, Wednesday, Feb. 18 (A.P.). Dr. Julio Wais, finance minister in the government of former Premier Damaso Berenguer, announced early this morning that a new coalition monarchist government would be formed later today and would be sworn in this afternoon.

Dr. Wais' announcement followed an early morning interview with King Alfonso after representatives of Conservative Monarchist parties had conferred with Gen. Berenguer for four hours in the ministry of war last night and agreed to support the king.

It was indicated that Gen. Berenguer might have charge of the new line-up, becoming premier again in less than a week after his resignation.

(Copyright, 1931, by the Associated Press.)

Madrid (by Telephone to London), Feb. 17 (A.P.).—King Alfonso made a desperate last-minute effort tonight to stave off a new military dictatorship, which appeared likely earlier today when high army officers expressed dissatisfaction with political chaos and the long guns of two artillery units were leveled upon the capital.

The king is opposed to a dictatorship, and when Monarchist leaders conferred tonight in the ministry of war under former Premier Damaso Berenguer it was seen as a move by Alfonso to establish a coalition government with strong Monarchist elements.

Failing that, it is understood, he will try for a cabinet of the extreme right. His gesture toward the left failed when Jose Antonio Sanchez Guerra announced today he was unable to form a government and Melquiades Alvarez, chief of the Reformists, refused even to try.

King Gropes for Leader.

It was reported that Juan de la Cierva, aged statesman who has served in many governments since the turn of the century, would be the new premier. He is the father of another Juan de la Cierva, inventor of the autogyro, who is known in the United States.

Some believed that Gen. Berenguer might be called to head this Monarchist line-up, while the Count of Romanones and Garcia Prieto were mentioned for ministerial posts.

In the meantime the threat of a new dictatorship, coupled with the menace of a general strike, stirred the entire realm, and in the background lurked the ever-possible eventuality of a republican movement.

Labor and Socialist leaders were reported to have planned a general strike in protest against the monarchy, intending it to tie up all commercial and industrial activities. They also were said to be framing a demand for immediate release of all those arrested as the result of two abortive revolts in December.

Censorship Clamped On.

Constitutional guarantees were suspended again today and censorship was clamped on, just as before these rights were restored February 3. They were restored for the parliamentary elections, originally planned for March 1 and March 15, and when the elections were suspended as the result of current events the former schedule went into effect automatically.

A demonstration in favor of the monarchy was seen tonight with the arrival of Queen Victoria, who has been in London visiting her mother. A great crowd visited the queen at the station, shouting "Viva la Reina," and such a demonstration was set up before the palace when she arrived that both she and the king were

POSTAL RATE BOOST IS URGED BY HOOVER

Increased Revenues Called Just in View of Big Branch Deficit.

COMMITTEE TO BE ASKED

By EDWARD T. FOLLIARD.

With the Postoffice Department deficit mounting steadily—the net deficit promises to be nearly $100,000,000 this year—President Hoover believes that it is only just that postal revenues should be increased.

In other words, the President feels that the price of certain services should be increased. The problem of just which services should be made more costly, however, will be passed on to Congress.

At his press conference yesterday Prseident Hoover announced that he soon would ask Congress to appoint a special committee to make a study of the problem and investigate methods for increasing postal revenues.

The President attributed the deficit largely to the increased pay and the reduced working hours of the postal employes. Only yesterday he signed a bill providing for a 44-hour week for postal employes.

There has been considerable confusion about the Postoffice Department deficit. The Treasury Department said it was $91,000,000 last year, the General Accounting Office said it was $98,000,000 and the Postoffice Department said it was $58,000,000.

The Postoffice figures differ so greatly from the other two because the Treasury and Accounting Office are referring to the gross deficit—that is, the difference between the actual outgo and the actual income.

The Treasury and the Accounting Office include in the deficit the money which the Postoffice Department loses through franked mail—that is, mail sent out free by Government departments and certain individuals—and they also include the virtual subsidies that the department puts out for the air-mail service and the carrying of the mails in American vessels. The air mail does not pay for itself, while it costs more to trans-

Continued on Page 7, Column 4.

SENATE DEFEATS FILIBUSTER EFFORT

Black's Speech Is Stopped and Two Appropriation Measures Passed.

DISTRICT BILL APPROVED

(Associated Press.)

The Senate wore down another one-man filibuster last night and then passed two of the appropriation measures standing in the way of the March 4 adjournment.

Senate work was completed on the billion-dollar independent offices appropriation measure. The supply bill carrying funds for the District of Columbia was approved and sent to conference with the House.

Action was reached by the Senate in a night session after Senator Black (Democrat), Alabama, sought unsuccessfully to speak against time in an effort to block the vital supply measures pending an agreement between the Senate and House on the long-disputed Muscle Shoals power and nitrate bill.

Senator Black, however, lost the floor after almost three hours of continuous talking when Senator Moses, of New Hampshire, the President pro tem, ruled him out of order after a quorum call.

Senator Moses took advantage of the Senate rules limiting senators to two speeches daily on the same subject to get Senator Black off his feet. Almost exhausted, Senator Black yielded protestingly and threatened a

Continued on Page 2, Column 3.

Ritchie Boom Is Aided By Maryland Delegate

Annapolis, Md., Feb. 17 (A.P.).—Gov. Albert C. Ritchie was called upon to become a candidate for President of the United States in a joint resolution introduced in the House of Delegates here tonight by a Baltimore City representative. The resolution declared:

"The present system of national prohibition constitutes a clear departure from the fundamental principles of government as enunciated by the Maryland executive."

Senate Votes to Reinstate Two Expelled Midshipmen

Adopts Resolution to Add Men Dismissed for Smuggling Girls Into Annapolis Mess Hall to 1934 Class; Now Goes to House.

(Associated Press.)

The Senate last night adopted a resolution to direct the reinstatement of two midshipmen in the Naval Academy who were dismissed for escorting two girl companions dressed in men's clothing into the academy mess hall.

The midshipmen are Lawrence L. Myatt, of Massachusetts, and Miller S. Burgin, of Florida. Senators Walsh (Democrat), Massachusetts, and Fletcher (Democrat), Florida, sponsored the resolution.

The measure, yet to pass the House, would reinstate the midshipmen to the class graduating in 1934. They were members of the 1932 class and would suffer two years' suspension.

They were dismissed July 26, 1930. The incident leading up to the dismissal occurred July 13.

Secretary Adams is opposed to the bill, holding the students "deliberately and apparently with the intention of flouting the authorities took the girls to the mess hall during supper and sat beside them at the table." The girls were dressed in midshipmen's uniforms.

He contended the punishment was "just and necessary for the preservation of the high standard of morals and discipline" at the academy.

Calvin Coolidge Says:

The nervous exhaustion of the Congress always becomes apparent near the end of a short session. It is felt that something or perhaps many things must be done to establish a political record.

If the country itself is in an uncertain condition, business distracted, people suffering reverses, these are reflected in the official attitude at Washington.

In the pressure and confusion the normal relation of things becomes obscured.

At the same time the House of Representatives is besought to abolish such an abuse as it conceives to be revealed by a committee expenditure of 50 cents for a corkscrew, it passes by a tremendous majority a bill to pay to the veterans a sum estimated from half a billion to a billion dollars.

No one questions the national duty to help distressed veterans. But this bill gives them access to the Treasury without regard to their distress. The business reaction which it will cause is likely to harm more veterans than are helped. The country will have to make the best it can of the outcome which is now uncertain. It is part of the war. The cost of that conflict will go on for generations.

(Copyright, 1931.)

'Princess Alice' Reappears On Silver Wedding Stage

Longworths Revive Scenes From 1906 Ceremony at Anniversary Party.

(Associated Press.)

The "Princess Alice" of 25 years ago, pompadour and all, stepped yesterday from her page one frame of all February 17, 1906, newspapers, in a silver wedding anniversary.

"Just like the picture of Alice Roosevelt" was the costume of Mrs. Nicholas Longworth. And "costumes of 1906" were required of all guests invited to dinner last night at the Longworth home on Massachusetts avenue, or who were to "drop in afterward" to celebrate again a certain celebrated White House wedding with "Nick and Alice."

For those who hadn't saved finery, Mrs. Longworth laughingly decreed "shirtwaists, skirts and sailor hats."

Instead of her own elaborate wedding gown she chose to wear a rich

Continued on Page 2, Column 1.

Mrs. Longworth Wears Old Pompadour Again

(Associated Press.)

All day long on her silver wedding anniversary, Alice Roosevelt Longworth wore her 1906 pompadour—but she kept it under a hat.

The pompadour, in training for last night's costume party, visited the House of Representatives and even showed itself in the Speaker's private office. It created much amusement there.

Several close friends she chanced to meet got surreptitious free showing, and a fit of merriment followed Mrs. Longworth along Capitol corridors.

NEWS of SUBURBAN Washington and the Surrounding States *Appears on Pages 2, 3, 4 and 5 Today*

forced to greet the throng from a balcony.

Later tonight several hundred demonstrators, mostly students, paraded downtown avenue shouting:

"Death to the king! Long live the republic!"

The police broke them up, making some arrests, but not before the manifestants had seized and burned a passing automobile. This was because the occupants of the car had shouted for the king.

"PRINCESS ALICE" HONORS WEDDING

Continued from Page 1

gown of old gold satin which was part of her trousseau. And instead of her "enveloping wedding veil of misty tulle held by a coronet of orange blossoms," she topped her 1906 pompadour with a contemporary diamond tiara, and bolstered it at the back with a 1906 barette.

But she wore the jewels of her wedding day—the necklace of diamonds that was the gift of the groom; the diamond brooch, sapphire-centered, which was the "something blue," and the rare bracelet that was a wedding gift from the Emperor of Germany.

Of those who were actors in that elaborate midday White House pageant of 25 years ago, few were in Washington yesterday to join with the Longworths in their fun. But among the thousand guests present at that time, there were scores to say to the still slim and youthfully vivacious Alice-of-the-pompadour, "I remember what a picture you made, coming down the main staircase with your father."

No maid-of-honor nor bridesmaids shared the spotlight with her in that formal wedding of the Roosevelt administration. She was accompanied only by her father, the President, who made no audible answer to the question of who was giving her away, but placed her hand in that of her husband. The groom, however, had best man and eight ushers.

Noon Scene Described.

Of that noon scene, where bride and groom stood between the Roosevelt clan to the left of the platform, the Longworth clan to the right, a Washington newspaper related:

"All the shades were drawn down to exclude the daylight, and from hundreds of softly-shaded electric lamps a perfect light was diffused through the room."

Nicholas Longworth now has in his own office on the House side of the Capitol the enormous electric crystal chandelier under which he and Alice Roosevelt stood to be married.

Nonchalant Wedding Pair.

They were a nonchalant wedding pair. Of Longworth it was related he came early, and calmly took a look at the floral decorations, giving prompt guests a chance to observe his wedding attire of Prince Albert frock coat, white tuck vest, pearl gray tie, moonstone scarf pin, boutonniere of a single white blossom, pearl-tint gloves, and the guests addressed him as "Nick." It was also said:

"The bride's well-known vivacity did not desert her during the reception."

Wedding gifts rich as any showered upon a bona fide princess were received, and still are cherished by Mrs. Nicholas Longworth.

Wears Gift of Cuba.

She wears the necklace of 63 matched pearls with diamond clasp given her by the Republic of Cuba. The estimate placed on them by newspapers of 1906 was $25,000.

The Empress Dowager of China sent her a dower chest filled with silks, embroideries and ivory carvings. Rolls of rare fabrics dating far back into Chinese history, in designs which can not be duplicated, still lie in that chest.

"There was a tapestry from the President of France, embroideries and two chased silver vases from the Emperor of Japan, a diamond and pearl pendant from the Emperor of Austria, a Mosaic table from the King of Italy, a Mosaic of a Vatican painting from the Pope, antique jewelry from the King of Spain.

Beginning of Rare Gifts.

And that was but the beginning to a thousand rare and costly wedding gifts. Some of them make beautiful the Longworth home here. Others embellish their home in Cincinnati. Some, like that $15,000 team of horses from the citizens of Cincinnati, have passed quietly away.

All of which provided plenty of subject matter for conversation last night when Little Paulina, 6 years old on Valentine's Day, had a chance to see how people dressed when her mother and father were married.

Twenty-five years ago, the headline was "Happy Is the Bride the Sun Shines On," but yesterday it rained.

Move to Abolish Dry Officers Made

House of West Virginia Passes Two Bills as Economy Act.

Charleston, W. Va., Feb. 17 (A.P.).—Two bills proposing abolition of the State prohibition department as an economy measure were passed by the House of Delegates today.

One bill, which would transfer certain licensing duties to the State tax commissioner, was passed, 50 to 42.

The other, to abolish the State department and thus place enforcement of the State prohibition law in the hands of State, county and municipal police authorities, also was passed, 50 to 42. The bills were sent to the Senate, which previously had adopted a resolution placing itself on record as opposed to the abolition of the prohibition department.

Senator Blease Sets Precedent in Leaving

Senator Blease (Democrat), South Carolina), crusader against embassy liquors, as well as what he termed the "hypocrisy" of prohibition, has set a precedent. It is simply to ignore the fact that Congress does not adjourn until March 4, close up his office and return to his home.

Senator Blease, who was defeated for reelection last November, left without ceremony. He tacked a notice on his door to the effect that mail and telegrams should be sent to the Senate postoffice. There he left word for them to be forwarded to his home in Columbia, S. C.

SPANISH CHIEF

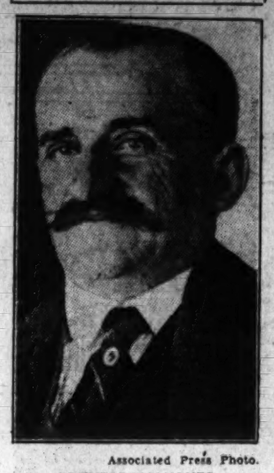

Associated Press Photo.

COUNT ROMANONES,
Liberal leader, who was largely responsible for the fall of the Berenguer government in Spain.

NEW RULING STRIKES AT 'B' TAGS' ABUSE

Parking Double Privilege Is Taken From Passenger Automobiles.

MORE ZONES RESTRICTED

A new definition of "commercial vehicle" intended to eliminate abuse of the double parking privilege was adopted yesterday along with several other amendments to the District Traffic Code upon the recommendation of Director William H. Harland.

Owners of passenger automobiles, it was explained, have obtained "B" tags from the License Bureau so that they might be able to park double for a limited period under existing regulations. The "B" tags are intended for distribution to motor vehicles engaged in commercial transportation.

The new order defines the "commercial vehicle" as "motor vehicles designed and regularly used for carrying freight or merchandise."

Massachusetts avenue was extended as a boulevard highway from Stanton Park to Nineteenth street northeast, while Michigan avenue was designated an an arterial highway, with the provision that speed thereon might be increased to 30 miles an hour.

Several parking stands on Q street were eliminated because of the heavy congestion on the narrow thoroughfare. No parking will now be permitted on the south side from 8 to 9:15 a. m. from Massachusetts avenue to Thirty-fifth street; from Massachusetts avenue to Wisconsin avenue on the north side at any time, and from Wisconsin avenue to Thirty-fifth street, on north side, from 4 to 6 p. m.

Parking will no longer be permitted on the east side of Thornton place, between Wyoming avenue and Kalorama road, at any time. It was also abolished on the south side of Stanton Square, from Fourth to Sixth streets. This restriction was requested by the Stanton Park Citizens Association to better traffic conditions in the vicinity of Peabody School.

Parking on the north side of R street, from Second to Eckington place, was likewise eliminated in order to improve traffic conditions.

U. S. FAST SLIPPING IN GOLD PRODUCTION

Canada Threatening to Move Into Second Place; Africa Is First.

MINT DIRECTOR REPORTS

New York, Feb. 17 (A.P.).—The United States is slipping from its position as the second largest gold producing region in the world.

Canada threatens to pass us, Robert J. Grant, director of the United States mint, told the American Institute of Mining and Metallurgical Engineers today in a written report read by John W. Finch.

For 40 years prior to 1906, Grant said, this country held first place as producer of the world's gold, but between 1906 and 1910 we were relegated to second place due to gold development in the Transvaal, and Africa has led ever since with the United States second.

"Final figures of 1930," Mr. Grant said, "may place Canada second among the gold producers of the world. Final figures for the United States for 1929 and 1930 are 2,056,629 and 2,232,593 ounces, respectively, but are subject to some revision upward when all sources have been heard from.

"Output from Arizona, Utah, Nevada and Montana was in the aggregate about 150,000 ounces less in 1930 than in 1929, due to curtailment at the larger copper properties, and at lead-silver mines in Utah to a less extent.

"Totals for the country as a whole were maintained, however, because of increases of roughly 20,000 ounces in Alaska, 30,000 ounces in California and nearly 90,000 ounces from the Homestake Mine in South Dakota.

"In Canada a rather sharp rise started in 1912, following the extensive developments at Kirkland Lake, continuing more or less until 1927, and another may be noted in 1921-1922. In general, however, the increasing importance of Canada as a gold producer in recent years has been due chiefly to steady though rapid decrease of output from a few large properties, notably those of Ontario. It seems reasonable to expect continued increase from these sources, as well as from new deposits, for some years."

Veteran of Union Army Dies at Maryland Home

Special to The Washington Post.

Cumberland, Md., Feb. 17.—Joseph Retzer, 91, who served in the Union Army in the Civil War in Company E, Eighty-fourth Pennsylvania Infantry, died today at the home of his daughter, Mrs. Joseph Holt, Sunny Side, near Mount Savage.

The survivors are his widow, one son, Harry, and three daughters, Mrs. W. R. Bennett, Miss Elizabeth Retzer and Mrs. Holt. Two sisters live in Germany.

ALEXANDRIA TO LAY POSTOFFICE STONE

Masons to Sponsor Event, Using Trowel Employed on Capitol Corner Rock.

SHOWALTER TO SPEAK

THE WASHINGTON POST BUREAU,
907 Prince St., Alexandria, Va.
Phone Alexandria 523.

Dr. A. M. Showalter, of Christiansburg, Va., newly elected grand master of Masons in Virginia, yesterday notified C. Page Waller, secretary of Alexandria-Washington Lodge of Masons, and Dan S. Hollenga, business manager of the Chamber of Commerce, of his acceptance of the invitation to be the speaker at the laying of the corner stone of the new postoffice building February 23. This will be his first official act in connection with his work as grand master.

The laying of the corner stone is under the supervision of Alexandria-Washington Lodge, No. 22, A. F. and A. M., of which George Washington was master, and the silver trowel used in connection with the laying of the corner stone of the United States Capitol will be used on this occasion by Worshipful Master E. J. Skidmore.

As there will be no public celebration of the birthday of Gen. Washington this year, this ceremony is expected to be the event of the day and attended by the public generally; also the delegates to the annual meeting of the George Washington Masonic National Memorial Association convening here on that day will be present and witness the using of the highly treasured silver trowel, the property of Alexandria-Washington Lodge.

The new postoffice building is located on the southeast corner of Prince and Washington streets, facing on Washington, the route of the Mount Vernon boulevard, and running through to St. Asaph street on Prince.

Mrs. Agnes Bratton Hough, 80 years old, widow of Thomas E. Hough, died yesterday at her home, 147 Grove avenue, Mount Ida. She is survived by one son and one daughter. The funeral will be held on Thursday at Hillsboro, Va.

The State Commission of Game and Inland Fisheries at a meeting in Roanoke yesterday decided to meet in Alexandria in April next to hold a public hearing for the purpose of considering the protest raised by the commercial fishermen of Alexandria, Fairfax, Arlington and Prince William Counties, regarding the present law restricting the use of the net and seine. Judge William S. Snow, of this city, who is a member of the commission, was present at the Roanoke meeting.

The Cameron Club resumed its weekly radio talks last night over Station WJSV, when a member of the club, Mrs. Eleanor Selden Washington Howard, the last child of the Washington family born at Mount Vernon, gave a talk on George Washington, her great-great-uncle. Ralph Burton, Washington attorney, also spoke on the Root Protocol for the club.

The Xaverian Brothers School at 306 North Washington street was closed yesterday to allow repairs to a chimney following a fire on Monday evening, but will be opened for classes today. The blaze was extinguished with chemicals and the damage was slight.

Police Capt. W. W. Campbell yesterday instructed members of the police force to start an intensive campaign against all persons in the city who have failed to secure a city automobile license and also all business and professional men who have not taken out their city licenses.

Dan S. Hollenga, business manager of the chamber of commerce, yesterday received notice from Rear Admiral W. D. Leahy, of the Navy Department, that the Government has decided to continue the operation of the Alexandria Naval Torpedo Station in this city and therefore will not permit its lease for commercial purposes, which it has been stated would be allowed.

A committee from the chamber of commerce, with William B. McGroarty as chairman, is seeking to have a conference with Lieut. Col. U. S. Grant 3d, director of Public Buildings and Public Parks of the National Capital, in an effort to arrange for the relocation of the electric railway line between this city and Washington.

Nine Deaths Laid To Poison Alcohol

One Woman Is Victim and Several Other Persons Reported Ill.

Chestertown, Md., Feb. 17 (A.P.).—Nine Negroes, one a woman, are dead here and several others are reported to be in a dangerous condition as the result of drinking what the coroner said was poison alcohol.

Several of the victims attended a party Sunday night at the home of one of the men who died, Jake Smith, but the coroner, Dr. Harry L. Dodd, said his information was that not all of those affected were present.

Jake Smith, host at the fatal party, was 60. Others who died were Samuel Shepperd, 60, George Bowen, 58, Lena Gould, 50; Arbula Fletcher, 35; Herbert Wells, 36, and John Lomax, 40, and two as yet unidentified.

Man, Afire, Saves Life By Leap Into Potomac

Special to The Washington Post.

Martinsburg, W. Va., Feb. 17.—William Myers, quarry workman, saved himself from burning to death here today by jumping into the Potomac River.

With a companion, James Harding, he had worked all night repairing a motorboat. His clothes became saturated with gasoline and ignited when he lay down later to sleep beside an open fire. He awoke to find his clothes burning and immediately jumped into the river. He is in Charles Town Hospital, critically burned.

SENATE DEFEATS FILIBUSTER PLAN

Continued from Page 1

new filibuster against the supply bills.

The bill carrying funds for the independent offices is the second of the nine regular supply measures to receive final Senate approval.

With the passage of the measure for the District of Columbia the Senate had sent all but one of the nine measures to conference with the House.

MANY JOBS AHEAD ON HIGHWAY WORK

City Opens Bids on Spring Construction Involving $4,128,000.

WILL EMPLOY 4,000 MEN

With the opening of bids yesterday and Monday by Roland M. Brennan, chief clerk of the District engineering department, the spring construction and maintenance program of the highway department is getting under way. The entire program, as previously announced by Capt. H. C. Whitehurst, chief engineer, will provide employment for approximately 4,000 men and will provide for expenditures totaling $4,128,000, the largest portion of which will be made available in the pending District appropriation bill.

McQuire & Rolfe, Inc., of Washington, was low bidder yesterday afternoon on two projects, namely, the construction of concrete alleys and sidewalks. The lowest of four estimates on the first job was $105,987.50, while the low bid on the second project, on which there were four estimates, was $69,465. The same firm was low bidder on Monday on concrete curbs and gutters and asphalt surfaces. The estimate was $115,719.50.

The Union Paving Co., of Philadelphia, with a bid of $188,627.50, was low bidder of seven on resurfacing by replacement. Warren F. Brenzier Co. submitted the lowest estimate on concrete roadways with a bid of $157,766.55.

The spring construction program of the highway department includes expenditures of $960,000 and the employment of 335 men for bridge work. These jobs cover the Klingle Valley Bridge, the Monroe Street Bridge widening (now being done), the New York Avenue Bridge and the Fern Street underpass.

New construction work in the surface division of the highway department will cost $3,171,000 and will give employment to 2,485 men. Maintenance and repairs will take $957,000 and will give work to 1,025.

ARABIAN AND JEWISH PEACE HOPE WANES

MacDonald's Letter Rapped as Ruining Possibility of Understanding.

STAND IS UNDER ATTACK

Jerusalem, Feb. 17 (A.P.).—The president of the Arab Executive, in a letter addressed to the British high commissioner in Palestine today, says that Ramsay MacDonald's recent letter to Chaim Weizmann "interpreting" the Passfield white paper has rendered any understanding between Arabs and Jews impossible.

In the letter the political and spiritual head of the Arabs writes that I want to assure your excellency that MacDonald's letter has ruined hope of a policy of cooperation between Arabs and Jews, if there existed such a hope, and has rendered possibility of understanding between the two parties absolutely impossible."

"MacDonald's letter not only interprets matters alleged to be ambiguous," he letter continues, "but constitutes a new policy of his majesty's government, completely inconsistent with the white paper. I observe his majesty's government is subjected continually to unjustified vacillation, and it appears that MacDonald has not attached more value to the white paper than to a scrap of paper."

Lutheran Aid Society To Have Food Display

The Aid Society of the Lutheran Church of the Atonement will celebrate its twenty-fifth anniversary tomorrow with a pure food display from 10 a. m. to 10 p. m., at the church, North Capitol street and Rhode Island avenue.

From 12 m. to 2 p. m. there will be a demonstration luncheon, and from 5 to 7 p. m. a demonstration dinner. Prizes will be awarded to dinner guests.

Princess Sojourns in Florida.

Winter Park, Fla., Feb. 17 (A.P.).—Princess Alexandria Victoria, of the former duchy of Schleswig-Holstein, arrived here today to open an exhibition of her paintings and join the winter school faculty of Rollins College for a month's rest.

SPECIAL NOTICES

SPANISH SCHOOL OF WASHINGTON
Profs. from Spain. Conversational Method. Rapid Progress. 1338 H St. N.W. Nat. 9389.

Window SHADES; Floor Coverings; SCREENS; prompt, econ. serv. KLEEBLATT, 11th and H ne.; Linc. 0679.

NOTICE IS HEREBY GIVEN THAT BY direction of the Board of Trustees a meeting of the stockholders of the Great National Insurance Co. of Washington, D. C. called separately for the purpose herein stated, will be held at the office of the company, 501 Colorado Building, Washington, D. C., FRIDAY, March 13, 1931, at 3 o'clock p. m. The object of the meeting is to act upon the recommendation of the Board of Trustees that the stockholders approve an agreement providing for the consolidation of the National Fidelity Fire Insurance Company of America with the Great National Insurance Company of Washington, D. C.
JOS. A. BURKART, President.
HOWARD C. BREGEL, Secretary.

ANNUAL REPORT OF CONTINENTAL Trust Company, of the District of Columbia, to the Comptroller of the Currency, as required by Section 16, Act of Congress approved October 1, 1890, for the year ended December 31, 1930.

Capital stock authorized	$1,000,000.00
Capital stock actually paid in	1,000,000.00
Gross earnings for year ended December 31, 1930	170,818.14
Other returns	100,000.00
Total expenses for year ended December 31, 1930	156,798.49
Total amount of debts	$1,419,157.13

CHARLES W. WARDEN,
Vice President.

C. C. Calhoun.
Nathan B. Scott II.
Norman Fischer.
William H. Sholes.
Wm. Clark Taylor.
David A. Baer.
Leon S. Oppenheimer.
D. W. Thayer.
Conrad H. Syme.

We, Charles W. Warden, vice president; M. J. Winfree, secretary, and Nathan B. Scott II, Norman Fischer, William H. Sholes and William Clark Taylor, Directors of the Continental Trust Company, do hereby solemnly swear that the above statement is true, to the best of our knowledge and belief.

CHARLES W. WARDEN,
Vice President.
M. J. WINFREE,
Secretary.
NATHAN B. SCOTT II,
NORMAN FISCHER,
WM. H. SHOLES,
WM. CLARK TAYLOR,
Directors.

District of Columbia, ss: Sworn to and subscribed before me this 14th day of February, 1931.
(Seal). WILLAM L. THOMAS,
Notary Public, D. C.
My commission expires October 14, 1931.
The total number of directors of this company, 17.

BOYD Business University
Accredited Secretarial and Business Courses. Boyd and Gregg Shorthand. Diplomas. Large Employment Agency. New Classes Now Forming. (Est. 12 years.) 1333 F St. (Opp. Fox). Natl. 2342.

MAY GET POST

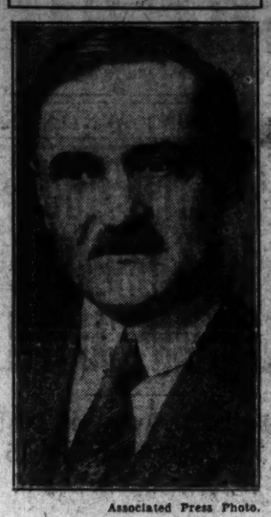

Associated Press Photo.

JAMES C. STONE,
vice chairman of the Federal Farm Board, was considered as the probable successor of Chairman Alexander Legge, of that body.

BILLS DISAPPROVED BY COMMISSIONERS

Action Affecting Tax and Engineers in District Is Frowned Upon.

REPORTS SENT FORWARD

The District Commissioners yesterday voiced disapproval of two pending District bills in reports forwarded to both District congressional committees. One of the measures, introduced by Senator Brookhart, provided for a change in the manner of assessing residential property; while the other, proposed by Representative Arentz, was intended to create a registration board for professional engineers and land surveyors in the District.

Opposition to the Brookhart bill was based on three reasons: first, that it is unworkable; second, that it is inequitable; and third, that it would be double taxation.

The measure would divide the assessment against real property purchased on an installment basis between purchaser and the mortgagee in accordance with the amount of money paid at the beginning of the taxable year.

Should the bill become a law, the Commissioners stated, it would "involve an accurate examination of all future trusts or mortgages and would require the assessor's office to have a division for title examinations that would be entirely up to date."

Declaring that properties of the same kind do not sell for the same money, "this inequality being adjusted at the present time by an equalization of assessments," the commissioners said: "In a row of similar dwellings each owner would be paying different taxes although enjoying the same privilege."

Explaining the third objection, they said: "Double taxation would arise from the fact that the holder of the mortgage would be paying a tax on that mortgage in connection with the real estate assessment and would also be paying a tax on the mortgage under the personal property tax."

Objection to the bill calling for registration of all engineers was based chiefly on the fact that "it would be necessary to have registered engineers performing many subordinate operations which can now be very well carried on by experienced employes of lesser qualifications."

A great proportion of all engineers and surveyors in the District are employed either by the Federal or the District government, it was explained, and in both instances the Civil Service Commission maintains a high standard definition of an engineer.

Reese Heads Chemical Group.

New York, Feb. 17 (A.P.).—Dr. Charles L. Reese, director and consulting chemical engineer of E. I. Du Pont de Nemours & Co., Wilmington, Del., has been elected chairman of the reorganized board of directors of the American Chemical Society.

WOOD MARKET DATA ASSEMBLED AT V.P.I.

Seven Counties Visited In Gathering Information for Bulletin.

BETTER PRICES SOUGHT

Blacksburg, Va., Feb. 17 (A.P.).—definite information as to available markets for the products of farm wood lots has been assembled by Dr. J. Elton Lodewick, professor of wood technology at Virginia Polytechnic Institute, for use in a new bulletin to be issued at an early date by the Virginia Agricultural Experiment Station here.

Dr. Lodewick visited seven representative counties in various parts of Virginia in gathering material for the bulletin, "Marketing Woodland Products in Virginia."

The bulletin will give details of specifications for cash timber, the cost of harvesting it, including transportation charges and price trends for the past ten years. The price trends will be shown in a series of graphs.

Better Prices Sought.

Recommendations which the station believes will enable the farmer to obtain better prices for his products will be printed. Methods of timber measurement will be included and a sample timber contract will appear in the bulletin.

One section will be devoted to the various methods used in determining the value of timber.

Specifications, harvesting costs, transportation costs, stumpage values, market channels and outlets are given in detail for sawlogs, veneer logs, poles, posts, crossties, lumber, mine timbers, pulpwood, excelsior wood, stave wood, extract wood, tanbark, handle wood and insulator pin stock.

Importance of Production.

The importance of timber production in Virginia is pointed out through the fact that almost two-thirds of the land area now supports forest growth of some type and produces an annual revenue estimated at $50,000,000.

Since more than 50 per cent of the present forest land is within the boundaries of units designated and operated as farms, the marketing of the products from these units is an important phase of the farm problem. The small quantities in which the farm produced timber products are usually marketed and the general lack of accurate knowledge of market channels and specifications places the small producer at a disadvantage, the bulletin explains. The annual loss to the farmer is estimated to be quite large.

Dr. Lodewick made a State-wide survey of the wood-using industries in 1929. The results of this survey were printed in November of that year by Virginia Polytechnic Institute.

Hoover Camp Springs Are Practically Dry

(Associated Press.)

Unless steady rain falls on the upper Rapidan River, President Hoover may find his summer camp uninhabitable next summer.

Investigation made for the President revealed yesterday that the springs which supply drinking water and the creeks which feed the Rapidan and its fishing pools are all practically dry.

Cotton Improves After Operation

Undersecretary of State, However, Is Still in Serious Condition.

Baltimore, Md., Feb. 17 (A.P.).—Improvement was reported tonight by Dr. Walter E. Dandy, brain specialist, in the condition of Joseph P. Cotton, Undersecretary of State, who he is attending at Johns Hopkins Hospital. "Mr. Cotton is quite a little better, and the operation performed Sunday for the removal of the right eye was successful," Dr. Dandy said.

The condition of the Undersecretary has been serious, and during the last 24 hours his wife and daughter were at the bedside most of the time. In January he underwent an operation for an infection of the spinal cord.

Sunday the eye was removed, and today the infection spread to his left knee. The knee was lanced during the morning.

Jewelers Stationers Platinumsmiths

A. Kahn Inc.

39 Years at 935 F Street

Sterling Silver Bread and Butter Plates — standard size — heavy weight — threaded border. Anniversary Sale price,

$2.35 Each

Sterling Silver Oxfords with 14-kt. solid gold spring. Regularly $10. Anniversary Sale price,

$5.95

These and many other interesting specials throughout our store at reductions ranging from 15% to 50%.

39TH Anniversary Sale!

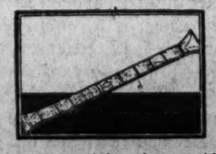

14-kt. Solid White Gold Filled Filigree Flexible Watch Bracelet, $12 regularly. Anniversary Sale price,

$4.95

SPORT STRAP WATCHES—for men and women; Elgin and Waltham makes, formerly $25 to $50. ANNIVERSARY SALE PRICES,

$16.50 to $35

Hickey-Freeman
CUSTOMIZED CLOTHES

Hickey-Freeman Suits Reduced for Clearance

The present prices are not to be considered the new price levels for clothing, as they represent considerable savings not likely to be encountered again.

$60.00	SUITS *Now*	$40.00
$65.00	SUITS *Now*	$43.33
$75.00	SUITS *Now*	$50.00
$100.00	SUITS *Now*	$66.67

Goldheim's

Apparel for gentlemen—Established 1875
FOURTEEN HUNDRED AND NINE H STREET

The New Vogue for Evening—

Lace and Chiffon Jacket Ensembles.
Black transparent velvet with contrasting colored scarf collar.
White Ermine edged cape jacket and many other features for Spring 1931.

Hickson
1215 CONNECTICUT AVE. N.W.

GOWNS ENSEMBLES FURS HATS LINGERIE FOOTWEAR

U. S. Pays Warrant To Seize Property

$3,290,871 Is Deposited After Condemnation Jury's Action.

A Treasury warrant for $3,290,871 was paid into the District Supreme Court yesterday to satisfy awards recently made by a condemnation jury which was impanelled to obtain property which the Government had been unable to purchase in the three blocks lying between Ninth and Tenth streets, Pennsylvania avenue and B streets northwest.

The warrant was drawn to the order of Frank E. Cunningham, clerk of the court, and was indorsed by Mrs. R. S. Wayland, assistant clerk, and deposited in the Treasury to the credit of the court.

At the same time the Government filed notice through Assistant Attorney General Henry H. Glassie and Special Assistant United States Attorney Alexander H. Bell, jr., that the property would be taken over on March 18.

Securities Bills Expected to Pass

Proposals Providing Curb on Lien Foreclosures Nearing Senate.

Bills providing a new securities law for the District and to provide additional safeguards against foreclosure of mortgages are expected to be favorably reported to the Senate today by Senator John J. Blaine (Republican), Wisconsin, chairman of the District Senate committee subcommittee, which has had the legislation under study for several months.

Whether the measures will be passed this session is problematical. The mortgage bill is believed to have a better chance than the securities measure.

Although Senator Blaine yesterday refused to discuss the report he will make it is understood that several amendments have been added to both measures and that the Blaine securities law will be reported instead of that proposed by Senator Arthur Capper (Republican), Kansas, chairman of the Senate District committee.

THE RIGGS NATIONAL BANK

Resources Over $64,000,000

EVERY MODERN BANKING SERVICE

SEVEN CONVENIENT LOCATIONS

1503 Penna. Ave. N.W.
Wisconsin Ave. and M St. N.W.
Dupont Circle
18th and Columbia Road
14th and Park Road
Wis. Ave and Warren St. N.W.
7th and Eye N.W.

Large Enough to Serve You
Small Enough to Know You
Strong Enough to Protect You

CURRENT EVENTS IN MARYLAND AND VIRGINIA

400 FAMILIES AIDED IN TEXTILE CENTERS

Red Cross at Danville Feeds Hungry and Investigates Cases Afterward.

CIGARETTES OFF LIST

Special to The Washington Post.

Danville, Va., Feb. 17.—The administration of relief in the textile centers through the agency of the Red Cross is proceeding more swiftly with two nurses now established at Schoolfield, four case workers and several volunteer helpers.

More than 400 families have been provided for through emergency measures. The Red Cross is accepting the applications for relief, and is providing food and investigating the cases later. Rations for two weeks are being provided through orders on merchants.

Households in which pellagra is found are being given special diet, with milk, lettuce and tomatoes as chief constituents.

The emergency ration for others consists of flour, lard, molasses, fat meat, pinto beans, rice, tomatoes, soap and salt.

Two local merchants who substituted cigarettes for certain items on the list at the request of the beneficiaries have been stricken off the Red Cross list, according to Langhorne Jones, in charge of administration of relief at Schoolfield.

Within the city the Community Welfare Association is caring for needy textile families.

Virtually no change has been experienced by the former strikers. Not more than 150 of the union men and women have been taken into the plants of the Dan River and Riverdale Mills.

Promote Papal Police.

Vatican City, Feb. 17 (A.P.).—The 150 papal gendarmes now are commanded by a colonel instead of a captain. The former lieutenant was made a major and a full complement of line officers was named from the ranks.

DIED

ADAMS—Suddenly, on Tuesday, February 17, 1931, at her residence, 2510 Cliftbourne place northwest, A. JUNE ADAMS. Funeral services at the chapel of J. William Lee's Sons, 332 Pennsylvania avenue northwest, on Thursday, February 19, at 2 p. m. Friends invited to attend.

ALLEN—On Monday, February 16, 1931, at Providence Hospital, GRACE M., beloved wife of George W. Allen, at 909 Allison street northwest, and daughter of Samuel J. and Abbie T. Webb, of Gulfport, Fla. Funeral from the W. W. Chambers Co. funeral home, 1400 Chapin street northwest, on Friday, February 20, at 10:30 a. m. Interment at Cedar Hill Cemetery.

BRANDT—On Tuesday, February 17, 1931, at Episcopal Eye, Ear and Throat Hospital, VINNIE E., beloved daughter of the late George and Margaret C. Brandt, and sister of Clara M. P., Alfred E. and William Brandt. Funeral services at the W. W. Chambers Co. funeral home, 1400 Chapin street northwest, on Thursday, February 19, at 2 p. m. Interment at Prospect Hill Cemetery.

CREAGH—Suddenly, on Tuesday, February 17, 1931, at her residence, Apartment No. 9, the Norwood Apartments, 1343 East Capitol street, CATHERINE CECELIA CREAGH (nee Slattery) beloved wife of the late Patrick Joseph Creagh. Funeral from her late residence on Thursday, February 19, at 9:30 a. m. High requiem mass at St. Dominic's Church at 10 a. m. Relatives and friends invited to attend. Interment in Mount Olivet Cemetery.

DAWSON—On Sunday, February 15, 1931, at his residence, 1816 Kalorama road northwest, ROBERT M., beloved husband of Roberta C. Dawson and father of Mrs. Charles A. Hodgson, Mrs. John F. Lewis, Mrs. George H. Gates and Mrs. S. I. Slack. Funeral services from his late residence, on Wednesday, February 18, at 1 p. m. Relatives and friends especially invited to attend. Interment Arlington National Cemetery.

FERRIS—On Tuesday, February 17, 1931, at his residence, 638 A street southeast, JOHN R., beloved husband of Emma L. Ferris. Services will be held at his late residence on Thursday, February 19, at 2:30 p. m. Interment at Congressional Cemetery. Relatives and friends invited. Kindly omit flowers.

FRANCK—On Sunday, February 15, 1931, at Georgetown University Hospital, HENRY CLAY, beloved brother of William T. and Pearl M. Franck. Funeral from the W. W. Chambers Co. funeral home, 1400 Chapin street northwest, on Wednesday, February 18, at 10:30 a. m. Interment Rock Creek Cemetery.

FUNERAL DIRECTORS.

J. WILLIAM LEE'S SONS
FUNERAL DIRECTORS
CREMATORIUM
332 PA. AVE. NW. NATL. 1384 & 1385.

CHAS. S. ZURHORST
301 EAST CAPITOL ST.
Phone Lincoln 9872.

P. J. SAFFELL
733 5th st. nw. Natl. 9537.

Frank Geier's Sons Co.
1113 SEVENTH ST NW Telephone
Modern Chapel NATIONAL 2473.

V. L. SPEARE CO.
Neither the successor of nor connected with the original W. R. Speare establishment.
1009 H St. N.W. Phone Nat. 2892. Formerly 940 F st. nw.

THOS. S. SERGEON
1011 7TH ST. NW. Telephone Natl. 1090.

JAMES T. RYAN
317 PA. AVE. SE. Atlantic 1706.

Clyde J. Nichols, Inc.
1209 9th st. nw. Col. 6324.

WM. H. SARDO & CO.
412 H ST. NE. Phone Lincoln 0524.

JOHN R. WRIGHT CO.
ESTABLISHED 1876.
1337 10th st. nw. Phone North 0047.

CHAMBERS

Solid steel, and guaranteed for 50 years. The best grave vault that money can buy. We match our vaults and caskets against any in the world. All national makes.
Chamber's Price Only $85
In Case of Death Call
THE GREATER
W. W. Chambers Co.
14th Cor. Chapin St. N. W.
Phone Columbia 0432
Where the Best Costs Less

FUNERAL DESIGNS.

GUDE BROS. CO., Florists
1212 F STREET. National 4276.
APPROPRIATE FUNERAL DESIGNS.

GEO. C. SHAFFER 900 14TH ST. NW.
Expressive Floral Emblems. Natl. 0108
Moderate prices. Open eve. & Sun. Natl. 5415

FIREMEN'S AUXILIARY PLANS BENEFIT DINNER

Markle Studio, Clarendon.

Committee of Ladies Auxiliary to the Clarendon Fire Department, planning its annual benefit dinner to be given the early part of March in Odd Fellows Hall, Clarendon. Left to right, front row, Mrs. Charles Sterling, Mrs. H. O. Kale, Mrs. Herbert Smith, Mrs. Carrie Gibson, Mrs. Sara E. Carl, Mrs. Mary Scott (chairman); second row, Mrs. Nellie Watts, Mrs. Gertrude A. Dawson, Mrs. Esther Austin and Mrs. Mary Poole.

MILK COST VARIANCE SHOWN AT INQUIRY

Continued from Page 1

conference with the dealers, but insisted, in response to repeated questions by Senator Capper, that there was no price fixing. The committee chairman admitted that producers might get a better price by that method, but asked what protection had the consumer? Mr. Sexauer declared that distributors in New York City had passed on to retail consumers the reduced prices paid producers.

Mr. Walmsley insisted that his association did not fix prices, apportion territory, or do anything else except discuss general trade conditions and developments.

"Well," Senator Capper said, "you certainly do not try to increase competition, do you? Your organization isn't just a social one, is it?"

Chicago Figures Presented.

Mr. Walmsley, very polite, very quiet spoken and imperturbable, submitted figures showing that his company, which has about 35 per cent of the retail milk business in Chicago, had not reduced prices to farmers over a long period and that it had always reduced retail prices when producer prices were cut and the reduction to consumers had at times been greater than the reduction in the price paid producers.

Senator Capper declared that it was "very strange" that "year after year the retail price charged by you and your principal competitor in Chicago should run exactly the same if the only question was what you paid the producer and the cost of distribution and overhead." Financial reports showed that the Borden Co. had "certainly done very well" for many years in profits, the chairman said.

Henry N. Brawner, jr., of the Chestnut Farms Dairy; A. L. Thompson, a partner in Thompson's Dairy; R. S. Snader, president of the Maryland State Dairymen's Association; John McGill, jr., secretary-treasurer of the Maryland-Virginia Milk Producers Association, and Harry Hartke, president of the National Cooperative Milk Producers Association, have been called as witnesses to appear when the committee meets again at 2 o'clock this afternoon.

DIED

GALBREATH—Suddenly, on Monday, February 16, 1931, ALBERT A., beloved husband of Ethel M. Galbreath. Funeral from the W. W. Chambers Co. funeral home, 1400 Chapin street northwest, on Thursday, February 19, at 3 p. m.

GRACE—On Tuesday, February 17, 1931, at 2:30 a. m., at his residence, 5435 Connecticut avenue northwest, JOHN R., beloved husband of Ellen B. Grace, aged seventy-two years. Funeral from the chapel of Thomas S. Sergeon, 1011 Seventh street northwest, on Thursday, February 19, at 10:30 a. m. Relatives and friends invited to attend. Interment, private, at Glenwood Cemetery.

HAMMOND—On Tuesday, February 17, 1931, at his residence, 413 B street northeast, JOHN, husband of the late Addie Hammond, aged eighty-six years. Funeral services at the above address on Thursday, February 19, at 2 p. m. Interment at Arlington National Cemetery.

HOUGH—On Tuesday, February 17, 1931, at her residence, Mount Ida, Alexandria, Va., AGNES E. HOUGH. Funeral from the above residence on Thursday, February 19, at 9 a. m. Burial at Hillsboro, Loudoun County, Va.

LAUGHLIN—On Tuesday, February 17, 1931, at 9:10 a. m., at 1954 Columbia road northwest, JAMES MAURICE, husband of the late Mattie M. Laughlin and father of David M. Laughlin, Austin J. Laughlin, Mary E. Laughlin and Mrs. Mildred C. Green. Funeral from the residence of his brother-in-law, Austin T. Jarboe, 321 Eleventh street southwest, on Thursday, February 19, at 2 p. m. Relatives and friends invited. Interment Glenwood Cemetery.

LUBY—On Sunday, February 15, 1931, at Walter Reed General Hospital, KATHARINE, widow of the late John Fraser Luby, commander, U. S. N., and daughter of Frederick Francis Millen. Remains resting at the Tabler funeral home, 928 M street northwest, until Wednesday, February 18, when services will be held at 11 a. m., followed by interment at the United States Naval Academy Cemetery, at Annapolis, Md. Relatives and friends invited attend.

OGDEN—On Monday, February 16, 1931, at her residence, 1926 Calvert street northwest, JANE E., widow of Gabriel Ogden and mother of Eleanor D. and George R. Ogden. Funeral services at the S. H. Hines Co. funeral home, 2901 Fourteenth street northwest, on Wednesday, February 18, at 1 p. m. Interment at Rock Creek Cemetery.

PAYNE—Suddenly on Sunday, February 15, 1931, at Ballston, Va., EUGENE PAYNE, beloved husband of Ida Virginia Payne (nee Henson). Remains resting at his late residence, 211 Clements avenue, Ballston, Va., Tuesday evening and Wednesday morning. Funeral on Wednesday, February 18, 1931, at 2 p. m. from the Ballston Presbyterian Church. Interment at Columbia Garden Cemetery.

RAGLAND—On Monday, February 16, 1931, at the United States Naval Hospital, HENRY N., beloved husband of Margaret Ragland (nee Barnes). Services will be held at his late residence, 705 Fourteenth street southeast, on Thursday, February 19, at 2 p. m. Interment Arlington National Cemetery.

RICHARDSON—Suddenly, on Tuesday, February 17, 1931, at his residence, the Sherman Apartments, Fifteenth and L streets northwest, CHARLES A., beloved husband of Josephine V. Richardson (nee Mason). Funeral services at the W. W. Chambers funeral home on Wednesday evening, February 18, at 8 o'clock. Interment at Loudon Park Cemetery, Baltimore, Md.

RILEY—On Tuesday, February 17, 1931, at Children's Hospital, BETTY ANN, beloved daughter of Frank J. and Esther R. Riley. Funeral from her late residence, 722 Sixth street southwest, on Thursday, February 19, at 2 p. m. Relatives and friends invited to attend. Interment in Mount Olivet Cemetery.

IN MEMORIAM

HOGSETT—In fond memory of a devoted wife and loving mother, SARA HOGSETT. HAROLD AND HARRISON.

Arlington-Fairfax Railway To Abandon Capital Tracks

Directors See Little Hope of Finding Solution to Depot Problem in Washington; Protest, However, Is Filed by Gloth.

ARLINGTON COUNTY
BUREAU OF THE POST.
Tel. Clar. 509. Clarendon, Va.

At a special meeting yesterday the board of directors of the Arlington-Fairfax Railway voted to offer no opposition if conditions make necessary the abandonment of rail operations in Washington of the Mount Vernon, Alexandria & Washington Railway.

This action was taken by the board after making every effort to cooperate with Robert L. May, owner of the Alexandria line, in finding a suitable terminal in Washington, and in determining the financial problems involved. The board has held prolonged conferences with Mr. May, with the Public Utilities Commission of the District of Columbia, and with interested citizens both in Washington and in Virginia. The outstanding factors in the situation are:

First—If rail operations are continued from Virginia into Washington, the Public Utilities Commission will require extensive reconstruction work, to be made at the expense of the electric line. This work, together with the cost of establishing a new downtown terminal, would entail an expenditure of from $120,000 to $200,000. Mr. May offered to defray one-half the amount on condition that the Arlington & Fairfax line guarantee the other half. Such a guaranty the Arlington & Fairfax Railway is unable to assume or undertake.

Terminal Must Be Convenient.

Second—The Public Utilities Commission of the District of Columbia at an informal hearing, requested by the board of directors of the Arlington & Fairfax Railway, stated that the cars of neither company could be permitted to cross Pennsylvania avenue. These rail companies can not continue operations into Washington unless a terminal convenient to their Virginia patrons can be located. No suggestions for the location of such terminal were made by the Public Utilities Commission.

Third—In the board's opinion the Government authorities in Washington do not desire the continuance of rail operations over the Highway Bridge into Washington. It is not believed that it is possible to work out a plan which will meet the requirements of the Public Utilities Commission, and also be satisfactory to the Arlington & Fairfax Railway and adapted to the convenience of its patrons.

The Arlington & Fairfax Railway was organized for the single purpose of supplying rail transportation to the citizens of the communities served by its lines. That purpose has been steadfastly pursued and will be continued in the future.

If the Alexandria line is forced to abandon its operations into Washington, the Arlington & Fairfax Railway will continue to serve its patrons in a manner it believes will be satisfactory, and which will not involve running its cars over the Highway Bridge. Announcement will be made later of its plans to furnish this service if it must discontinue operation into Washington.

The Arlington & Fairfax Railway Co. declares it appreciates the spirit of cooperation exhibited by the interested citizens of the two counties at this stage of its affairs, and will keep the public advised of its plans as they develop.

Gloth Submits Letter.

Pursuant to instructions from the County Board of Supervisors Commonwealth's Attorney William C. Gloth yesterday forwarded to the the Board of Commissioners and Public Utilities Commission of the District of Columbia, Senators Carter Glass and Claude S. Swanson, and Representative R. Walton Moore a letter protesting the proposed abandonment of the Washington terminus of the Mount Vernon, Alexandria & Washington Railway Co.

The letter follows:

"The Board of Supervisors of Arlington County, at its meeting held Saturday, February 14, passed a resolution directing me as Commonwealth's attorney, to take all necessary steps to prevent the abandonment of the Mount Vernon, Alexandria & Washington Railway Co. electric line, whose terminus is at Twelfth and D streets, Washington. This road, as you know, has been recently acquired by Mr. Robert L. May, of Alexandria, Va.

"The Arlington & Fairfax Railway Co., which extends from Fairfax County through the County of Arlington and into the District of Columbia, owns its own line to Arlington Junction, in Arlington County, and from that point to the terminus at Twelfth and D streets it operates over the tracks owned by the Mount Vernon, Alexandria & Washington Railway Co.

Thousands Use Railway.

"In the District of Columbia one-half of the expense of maintaining the tracks is paid by the Arlington & Fairfax Railway Co. In addition to that, a great many other items of expense for doing business in the District of Columbia are paid by the Arlington & Fairfax Railway Co. The Arlington & Fairfax Railway Co. is a commuting railway. Practically all of the stock is owned by citizens of Arlington and Fairfax counties. I respectfully state to you that my information is that between 9,000 and 11,000 people from Arlington and Fairfax County, daily go into Washington and return from Washington over this line. You can readily understand what a hardship it would be to those thousands of patrons if this railway line should be abandoned. In many instances the patrons have no bus service, and, in the event that the line is abandoned, would be without means of transportation to their work in the District of Columbia.

"The board of supervisors of Arlington County is of the opinion that there should be a relocation of the terminus in the District of Columbia and that this is very feasible.

"I am informed that the Federal Government expects to pay to Mr. May, of the Mount Vernon, Alexandria & Washington Railway Co., a compensation for the tracks on D street and on Thirteen-and-a-half street, which are to be closed and I can see no reason why money obtained from this source can not be used to relocate the tracks and terminus of this railway company in the District of Columbia at a point that will meet the approval of the authorities of the District of Columbia.

Would Be Calamity.

"The abandonment of this road, in the opinion of the board of supervisors of Arlington County, would be a calamity to the citizens of this county, and in behalf of the said board and the citizens of Arlington County, I respectfully request that nothing be done toward the abandonment of this road until the board of supervisors of Arlington County and the citizens of this county can be heard."

The zoning appeal board, meeting last night at the courthouse, granted a permit to C. J. Ives for the enlargement of his funeral home located at the intersection of Wilson boulevard and Spruce street, in Clarendon. According to the application for the permit, the estimated cost of construction is placed at $8,000.

The public schools of Arlington County will be closed Monday, celebrating Washington's Birthday, according to an announcement sent out yesterday from the office of County School Superintendent Fletcher Kemp.

A play entitled "Womanless Wedding," will be presented Friday night in the auditorium of the Washington-Lee High School, under the auspices of the Matrons and Patrons Association of the Order of the Eastern Star of Arlington County.

Half of the proceeds will be used to purchase equipment for the athletic association of the high school.

The executive committee of the Arlington County Civic Federation will hold its monthly meeting tomorrow night at the home of John C Gall, at Aurora Hills, Arlington County.

The Lyon Village Citizens Association at its meeting held last night at the home of Mr. and Mrs. Joseph Haley, went on record as indorsing the movement being sponsored by the American Civic Association, looking to the cleaning up of the approaches to the Nation's Capital and paying particular attention to the removal of the huge advertising signboards.

The association approved the action of the county board of supervisors in its proposal to take over the streets within the village in 90 days.

Plans for the annual meeting and election of officers to be held at the March meeting were discussed.

There will be a meeting of the Avalon Club for girls between the ages of 10 and 14 years of St. Georges Episcopal Church at the Parish Hall tomorrow afternoon at 4 o'clock.

Setting its goal of 500 members, Mrs. G. L. Tabor, chairman of the membership committee of the Parent-Teacher Association of the Washington-Lee High School, announces that an extensive campaign is now on for new members.

"We want every patron of the school a member of our organization, that it may grow and be of benefit to the pupil, the teacher and the county school board," Mrs. Tabor said.

The Arlington Rotary Club will hold its meeting tomorrow at 12:30 o'clock at the Washington Golf and Country Club.

Virginia Weekly Press To Form Audit Bureau

Richmond, Va., Feb. 17 (A.P.).—A meeting of publishers of weekly newspapers in Virginia interested in the Circulation Audit Bureau has been called by J. C. Latimer, secretary of the Virginia Press Association, to be held in Richmond at 10 o'clock Saturday morning, February 28. Mr. Latimer says the organization will be completed and the important work of establishing the bureau begun at that time.

Approximately twenty weekly newspapers have already signed to participate in the bureau and Mr. Latimer expressed the opinion that it would be a success from the start.

TRAFFIC AID GIVEN BY PRINCE GEORGES

Contributes $1,000 to Fund for Studying Travel of Washington Area.

COST WILL BE $40,000

The county commissioners of Prince Georges will contribute $1,000 to the fund being raised by the Washington Regional Highway Commission for the purpose of making a traffic survey of Washington and its environs.

The appropriation was authorized at a meeting yesterday of the board of commissioners, after J. Enos Ray, a member of the highway commission, had appeared to explain the purpose of the fund. Nearly all the funds needed have been contributed by the other agencies involved.

The estimated cost of the survey is $40,000, half of which will be contributed by the Federal Government. The other half is to come from Prince Georges and Montgomery counties and the State Roads Commission in Maryland; Arlington and Fairfax Counties, the city of Alexandria and the State Highway Department in Virginia; the District Commissioners, and the National Capital Park and Planning Commission and similar organizations in the two surrounding States.

The Prince Georges appropriation brings the total now available to $37,000. The States involved have all agreed to pay their shares of the necessary sum.

A number of delegations appeared to ask for roads to be incorporated in the 1932 budget. Led by David L. Shatenstein and Marion F. Duckett, one of these groups offered a letter from the State Roads Commission indorsing the proposed road from the Defense highway at Glenn Dale to Central avenue at Largo by way of Woodmore. This same delegation appeared several weeks ago to ask for the same stretch.

A delegation from Piscataway offered three petitions, one for the completion of the Camp Springs-Piscataway road, one for the improvement of the road into Fort Washington and one for the appointment of a district road committee. Led by Ben Underwood, the delegation asked for the appointment of the following: P. Henry Beall, Bruce Gordon, Gus A. Smith, Joseph A. Taylor and William P. Taylor. Their appointment will be considered by the commissioners who will also inspect the Fort Washington road Sunday afternoon.

Total contributions in the current Red Cross drive are $5,630.97, according to J. Enos Ray, chairman of the movement, a sum nearly double the $3,000 quota set for the county. Mr. Ray is confident that when the whole county has reported, which will be some time next week, that they will more than double the quota.

Pauline A. Henderson, of Seat Pleasant, filed suit in the County Circuit Court yesterday for an absolute divorce from James M. Henderson, of Washington, alleging desertion. The couple were married in 1917, she says, and the man left her in 1927. They have two children, Virginia Pauline, 10 years old, and Jean Doris, 8. John H. Bittenbender is attorney for the woman.

An annual salary of $200 for the mayor and $125 for councilmen in Mount Rainier is included in a bill asking amendments to the town charter which will be presented to the Prince Georges County delegation in the State Legislature in the next few days.

The amendments will also provide for a slight extension of the town boundaries and a payment to justices of the peace and town bailiffs for their services. At present these officers receive only the fees paid by the county. The new bill will allow their compensation to be set by the town council.

The extension of the town boundaries is a small one, taking in the territory between Grape street and Queens Chapel road from Twenty-ninth to Thirtieth streets. At present the boundary line runs along one side of a paved street, so that householders on the other side may use the street without being subject to town taxes.

The school board, the board of county commissioners and the delegation to the Legislature will meet this morning in Annapolis to decide which of the ten requests for new school buildings in the county will be granted during 1931-32.

If all buildings requested are granted, the estimated cost will be about $435,000. It is very improbable, however, that the construction budget will run over $250,000, and it is likely to be less. The following communities have asked for construction ranging in cost from $1,000 to $4,000: Marlboro white, Marlboro colored, Surrattsville, Meadows, Laurel, Bowie, District Line, Ammendale, Aquasco and Fairmont Heights.

Teachers of the county were well represented yesterday in a meeting at the Eastern High School of the industrial arts and home economics departments of schools in Prince Georges, Anne Arundel and Montgomery Counties. Many of them spoke.

Among the speakers in the industrial arts division were Stanleigh Jenkins, of Hyattsville, and S. P. Coltrider, of Mount Rainier and Bladensburg. Others who attended this meeting were C. Leroy Groff, of Maryland Park, and John M. Sullivan, of Laurel.

Those who participated in the home economics program were Mabel S. Smith, of Maryland Park; Margaret Brantley, of Surrattsville, Marlboro and Brandywine, and Lucille Stinnett, of Mount Rainier and Bladensburg. Other home economics teachers present at this session were Gladys Crowther, of Laurel; Adeline B. Shrieve, of Hyattsville; Nellie S. Buckley, of Hyattsville, and Jane La-Mont, of Baden.

Nicholas Orem, county superintendent of schools, and Miss Kathleen Shears, county attendance officer, will represent the county at a meeting of the Maryland County School Attendance Officers in Baltimore on March 5 and 6.

Voicing an approval of the work of the Progressive Club of College Park, Mrs. John L. Whitehurst, president of the State Federation of Women's Clubs, at a recent meeting of the club reviewed the work and plans of the federation.

Mrs. Whitehurst discussed the relationship between the individual club and the federation, the home, citizenship, education, international relations, fine arts, legislation, jury service and public welfare. The chief benefits of a club, according to Mrs. Whitehurst, are contacts with others and a chance for self-expression. She said that women need not have to worry about serving on juries. "The men are not ready for you," she said.

The same meeting also indorsed the work of Nicholas Orem, county superintendent of schools, for increased pay for teachers, establishment of kindergartens and changes in the present curriculum.

NEW ROADS SOUGHT TO HALT STARVATION

Virginia Extra Session Is Asked to Give Work on Feeder Highways.

FARMERS BEGGING FOOD

Richmond, Va., Dec. 17 (A.P.).—A delegation from Prince Edward County today proposed to Gov. John Garland Pollard that an extra session of the General Assembly be called at once to consider the immediate diversion of all highway construction funds yet unexpended to county feeder roads as a means of relief to farmers. Members of the delegation said farmers in their section are facing starvation.

"Proud men, owners of their homes and of many acres of land, are begging from door to door to stave off starvation from their families," W. H. Glenn, member of the Prince Edward board of supervisors, told the governor. "They tell us 'for God's sake give us work to do so we will not live by begging;' we've got to do something."

The delegation was composed of Senator E. L. Kendig, of Victoria; W. B. Bruce, of Farmville, member of the House of Delegates, and Mr. Glenn.

Mr. Bruce said he believed a majority would support overwhelmingly a measure to divert highway funds if they knew the conditions.

"Every farmer in Prince Edward County," he continued, "needs work. Hundreds of families are living on nothing but fatback and corn meal, and some are living only from day to day on foodstuffs they get from the county, from their neighbors, or from the Red Cross."

Mr. Bruce said that the counties' share of the proceeds of gasoline tax is insufficient; that the Federal loan for which many farmers have applied will be insufficient; that the Red Cross can not save so many drought-prostrated farmers from penury and suffering.

Virginia Students Debate Pictures

Shuffliebarger Wins Medal for His Argument on Talking Films.

Special to The Washington Post.

Charlottesville, Va., Feb. 17.—T. G. Shuffliebarger, of Cave Creek, Va., was awarded first place in the annual medal debate held by the Jefferson Literary Society of the University of Virginia, while second place went to E. D. Hoffman. The other speakers included E. M. Young, of Petersburg, Va.; J. W. Wayland, of Harrisonburg, Va., and W. E. Lloyd, of Nokesville, Va.

Judges of the debate were Profs. Elbert A. Kincaid, Atcheson L. Hench and Melvin C. de Chazeau.

Seven minutes were allowed each of the speakers to defend or attack the query, "Resolved, That the talking moving picture will do more in the next ten years to advance civilization than to retard it."

Danville Is Listed For New Postoffice

Hoover Recommends Bill to Congress; Climax of Year's Efforts.

Special to The Washington Post.

Danville, Va., Feb. 17.—Danville is among the cities listed for a new Federal building under the terms of the Elliott bill, in recommendations forwarded to Congress yesterday by President Hoover.

It marks the climax of nearly a year's work, during which time Federal inspectors have been here to inquire into Danville's claims and the preparation of data bearing on the point. The Danville postoffice was erected in 1880, and is considered too small for present needs, with no more room on the Government-owned lot for an addition.

Eight tentative sites are in view for the new structure.

Montebello Boy, 3, Dies In Staunton of Burns

Special to The Washington Post.

Staunton, Va., Feb. 17.—Elwood, 3-year-old son, of Mr. and Mrs. Samuel Butler, of Montebello, died in hospital here today as a result of burns received Saturday while playing in a room in which there was an open grate stove.

No one else was in the room. The child's mother was in an adjoining room and heard him scream. When she reached the child the clothing was practically burned from the boy's body. The body was taken to Montebello for burial.

Mrs. Lizzie J. Evans Is Dead at Warrenton

Special to The Washington Post.

Warrenton, Va., Feb. 17.—Mrs. Lizzie Jordan Evans, 70, wife of Delancey Evans, died at her home here this afternoon after a long illness. Mrs. Evans was identified with Warrenton all her life. She is survived by her husband and two daughters, Ida Pollard Evans and Mrs. Louise Evans.

Funeral services will be conducted by the Rev. Paul Bowden at her old home at 3 p. m. Thursday. Interment will be in Warrenton Cemetery.

Wet roads caused three cars to slide off the Southern Maryland pike yesterday morning, but the trio of accidents caused no injuries. All three of the machines slipped off in approximately the same spot, but were able to leave under their own power after being righted. Police did not take the names of the drivers, as there were no injuries.

We, who keep constantly in touch with the best makers, are indeed thrilled with
The New Goods
Which have just arrived and which are ready for your selection
Today
Dresses Coats Hats
Greenbrier Sportswear
Accessories
Our many distinctive models at moderate prices are particularly attractive. . . They are smart and very different.
For Women and Misses, Third Floor
For Misses, Fourth Floor
JULIUS GARFINCKEL & Co.
F STREET AT FOURTEENTH

Diamond Blossom Wedding Rings

Diamond-Set Ring Mountings
White Gold from $20
All Platinum from $50

Modernize Your Jewels
Awaken the beauty of your old jewels by having us re-set them in a modern platinum or white gold mountings. Our stock of ring mountings affords a wonderful selection. Cost of expert re-setting is included in price of mounting.
Jewelry masterpieces are designed and made to order on the premises.
B. Harris & Co.
F Street at 11th
Jewelers and Diamond Merchants for Over Half a Century

FRENCH, SHRINER & URNER
"America's Finest Shoes for Men"

Sale . . .
FRENCH, SHRINER & URNER FINE SHOES FOR GENTLEMEN
These Nationally Famous Shoes May Now Be Had at a Substantial Discount Over Former Prices.
Dress Shoes Included!
$7.95 $9.95 $11.95
Exclusive Washington Agency
SALTZ BROTHERS
1341 F STREET N.W.

Another
MAYER & CO. SERVICE
Radio Set Inspection
and
Tube Testing
without charge
Phone District 8976. No Obligation
MAYER & CO.
Seventh St. Bet. D & E
Cunningham Tubes—Lifetime Furniture—Radio

INSURE YOUR CAR With
THOS. E. JARRELL CO.
GENERAL INSURANCE.
721 10th st. nw. National 0765.

OPEN A CHARGE ACCOUNT
FINE MEN'S WEAR
EISEMAN'S, 7th & F

CURRENT EVENTS IN VIRGINIA AND MARYLAND

RAINS MAKE ROADS IN VIRGINIA SLIPPERY

Highways in Good Condition but Short Sections Are Somewhat Muddy.

USE OF CHAINS ADVISED

Richmond, Va., Feb. 17 (A.P.).—Except for recent rains, road conditions in the State remained about the same as reported a week ago, the weekly highway department report said today, with practically all construction on new location and no detours on any of the main through routes.

Wet weather in most parts of the State has made short sections of construction where traffic is maintained slippery, especially in the mountainous sections.

United States route 1 was in good condition all the way from Washington, D. C., through Richmond, to the North Carolina line toward Raleigh, a distance of about 200 miles.

On United States route 11, through the Shenandoah Valley, widening construction was in progress in three places between Winchester and Staunton, but traffic was maintained over the regular road and short sections of the work.

Places Muddy After Rain.

These places were rough for a few hundred feet and were muddy after rain, but were causing no trouble. Continuing on route 11 from Staunton, through Lexington, Natural Bridge, Roanoke and Wytheville, to Bristol, no construction was encountered. Work is to be started soon near Buchanan and near Chilhowie, with traffic maintained over the regular road without any trouble.

The Tidewater trail, United States route 17, was in good condition all the way from Gloucester Point, by the way of Tappahannock and Saluda to Fredericksburg. The only part not hard surfaced is about 1 mile just south of Tappahannock, where traffic is using the old soil road around bridge construction. The distance from Fredericksburg to Newport News over U. S. 17 is 133 miles, and over U. S. 1 and U. S. 60 by Richmond, 135 miles.

On United States route 60, which begins at Virginia Beach and crosses the State through Old Point Comfort, Williamsburg, Richmond, Farmville, Lynchburg, Natural Bridge and Lexington to the West Virginia line near White Sulphur Springs, the only work going on was a short section of construction near Natural Bridge where traffic was carried over, or along beside the work for about a half mile.

Bridge Near Completion.

The bridge over North River near this construction is nearing completion and should be opened to traffic within the next few weeks, eliminating the mile of soil road which traffic is using around the bridge work.

The Richmond - Danville road through Amelia, Burkeville, Keysville and Halifax was in good condition all the way. Between Burkeville and Keysville and near Halifax a small amount of work was under way, but it was no new location and did not affect the regular road.

On the Spottswood Trail, route 17, from Gordonsville to Harrisonburg through Elkton, the construction was practically all on new location, and the unimproved section of about 8 miles was in good condition. Rain would make the newly graded road between Goshen and Craigsville on route 17, slippery, and chains were advised in wet weather.

Route 19 Is Good.

Route 19 from Richmond to Columbia was hard surfaced and good, and from Columbia to Dixie, about 6 miles, there was a fair soil road.

On route 23 between Christiansburg and Princeton, W. Va., traffic was using the new bridge and road from Glenlyn to Rich Creek and Narrows. The section from Glenlyn to Rich Creek, was newly graded and was muddy and slippery in wet weather. From Rich Creek to Narrows and Christianburg was paved and in good condition.

The Broad Street road, route 41, was reported to have a small amount of work going on between Richmond and Short Pump and traffic was advised to use Patterson avenue, though the Broad Street road was kept open to traffic, except the section where work was being done. The work near Oilville was on new location, and did not interfere with traffic over the regular gravel road.

Meeting to Hear Memorial Plans

Fredericksburg Gathering Is Called on Battlefield Park Proposal.

Special to The Washington Post.

Fredericksburg, Va., Feb. 17.—Ways and means of stimulating interest in the Fredericksburg and Spottsylvania National Battlefield Memorial Park, already authorized by Congress, will be discussed Wednesday night at a dinner meeting at the Fredericksburg High School.

Invitations have been sent out by Mayor Jere M. H. Willis of Fredericksburg and J. W. Kimman, chairman of the board of supervisors of Spottsylvania County, Va. Already $115,000 has been spent in making preliminary surveys and acquiring land. The Army appropriation bill, passed by the House and pending in the Senate, carries $215,000 for further work in creating the memorial.

Hunting Creek Gives Hoover Hope of Fishing

Special to The Washington Post.

Hagerstown, Md., Feb. 17.—President Hoover, concerned because streams at his Rapidan River summer camp are all practically dry, need have no concern about where he will fish this summer.

Hunting Creek at the camp of Lawrence Richey, at Catoctin, Md., where the President fished last summer, has been running strong throughout the drought period and an inspection of the stream recently has shown that the trout, both rainbow and speckled, have survived the low water well. Hunting Creek, since recent rains, is almost normal in the volume of its flow.

J. W. RUST TO RUN FOR STATE SENATE

Fairfax Attorney Will Try for Seat Held by Ball, of Arlington.

BETTER ROADS FAVORED

John W. Rust, attorney, of Fairfax, Va., announced last night that he will be a Democratic candidate for the State Senate, subject to the August primary. Mr. Rust stated that in view of the fact State Senator Frank L. Ball, of Arlington County, has stated he will not be a candidate to succeed himself, he has decided to seek this office.

Mr. Rust has been practicing law at Fairfax for the last 24 years. He also has practiced before the courts of the surrounding counties and States and is widely known throughout northern Virginia. He is 49 years old and has for many years been affiliated with practically all of the progressive movements in Fairfax County. He is past president of the Fairfax County Bar Association, a member and director of the Fairfax County Chamber of Commerce, a director of the Fairfax County Fair Association, and is president of the Manassas Battle Field Confederate Park Association.

Mr. Rust stated yesterday that he had been a lifelong Democrat and has never sought any public office, but is a former mayor and councilman of the Town of Fairfax and a former member of the Fairfax County School Board.

While not stating his platform at this time, Mr. Rust announced yesterday that he is most heartily in favor of making northern Virginia an ideal place in which to live; that he is in favor of better roads, better schools and better homes, and if elected will advocate all measures looking to this result.

Ship Safely Lands Damaged by Gale

Cargo of Bananas Is Docked at Baltimore Port; All Aboard Unhurt.

Baltimore, Md., Feb. 17 (A.P.).—Damaged by the gale which last Saturday put three vessels ashore off the North Carolina and Virginia coast, the steamship Oritani arrived here the Caribbean with a cargo of bananas today after an eventful voyage from.

The ship's high pressure cylinders were put out of commission by the storm and the Coast Guard cutter Mendota was called to her assistance.

Later Capt. Sargent decided the vessel could continue under her own power. In addition to the captain a crew of 25 was carried, none of whom was injured.

SEEKS OFFICE

Post Staff Photo.
JOHN W. RUST.

NEW LAW BUILDING PLANS COMPLETED

Bids to Be Invited at Once for University of Virginia Structure.

ALUMNUS GIVES FUNDS

Special to The Washington Post.

Charlottesville, Va., Feb. 17.—Plans for the new law building at the University of Virginia, for which the sum of $350,000 was donated by William A. Clark, jr., of Los Angeles, Calif., an alumnus, have been completed and will be sent out at once to various construction firms for bids. The contract will be let about the middle of March.

The new structure will occupy the site just opposite the dormitories and now the home of Prof. Pickenaher, and will be in keeping with the architecture of the university. The house occupied by Prof. Pickenaher will be vacated soon, but the houses on Dawson's Row are to be left intact at present. In all probability houses D and E will be torn down later to afford a view of the new building.

With a view to making plans for the mural decorations of the buildings, for which purpose Mr. Clark contributed an additional $50,000, Mr. and Mrs. Allyn Cox, of New York, will arrive in Charlottesville Sunday, February 22. Mr. Cox has been employed to decorate the new edifice by Mr. Clark.

Mrs. Daisy Wilkerson, Charlottesville, Dies

Special to The Washington Post.

Charlottesville, Va., Feb. 17.—Mrs. Daisy Purvis Wilkerson, wife of I. D. Wilkerson, died suddenly yesterday at her home here. Funeral services will be held tomorrow.

Besides her husband, Mrs. Wilkerson is survived by three daughters and one son by a former marriage, Mrs. S. T. Sutler, of Beele, W. Va.; Mrs. R. A. Wiebel, of this city; Mrs. James L. Moore, of Culpeper, and Irvine C. Purvis, of Richmond; also one stepdaughter, Mrs. R. J. Moore, of this city. She also leaves two sisters and one brother, Mrs. C. E. Keller, of Alexandria, Va.; Mrs. Clara Young, of Philadelphia, and Marshall Miller, of Harrisonburg, Va.

WASHINGTON'S FINEST MEN'S WEAR STORE

"Star Dust"

A New Silk Necktie for Spring

$1.50

Hand Tailored

Spaced dots on solid color backgrounds are the preference of America's best dressed men today. There are three different size dots on six different color backgrounds in this selection. . . . The colors—Anaconda, sky, maroon, black, green and navy.

RALEIGH HABERDASHER
1310 F Street

Read The Post's New Classified Ads

CHILDREN'S COLDS

Get RADIO NEWS Clearly

replace worn out tubes

A single worn-out radio tube may cause distortion, hum, and weak reception. *Tonight* . . . replace your old tubes with new RCA Radiotrons, the tubes used by over 200 big broadcasting stations

RCA RADIOTRON CO., INC., Harrison, N. J.
(A Radio Corporation of America Subsidiary)

RCA RADIOTRONS
THE HEART OF YOUR RADIO

RCA RADIOTRONS
Wholesale Distributors
Doubleday-Hill Electric Co.
715 12th St. N.W. Nat. 4680-81-82-83

BOUGHT OUT!

We bought the entire stock of the Goodyear Products Co., 720 14th St. N.W., and are placing it on sale starting Tomorrow

Sacrificing
The Entire Stock of Men's, Women's and Children's
RAINCOATS TOPCOATS RUBBER GOODS
AT
50c
ON THE DOLLAR

On Sale at This Store Only

136 MEN'S TRENCH COATS

Fine quality coats suitable for rain or shine. Plaid backs. A rare opportunity to save. Act at once if you're to get yours!

$4.95

300 GIRLS' RUBBER HATS, 1c

MEN'S JERSEY COATS
For rain or shine. Plaid back. Gray, tan, brown..... $4.95

Men's Leatherette Coats
Flannel back. A real value..... $3.95

LADIES' GABARDINES
Showerproof. A ridiculous price.. $1.95

LADIES' LEATHERETTE SPORT COATS. Sizes 14 to 20.. $2.95

Ladies' Leatherette Coats
All Colors. Flannel back. All sizes $2.98

GIRLS' JERSEY COATS WITH HAT. .. $2.75
Plaid backs....

BOYS' TWEED COATS
Plaid back. Just like topcoats.. $3.95

Boys' Leatherette Coats
Flannel backs..... $1.98

LADIES' TRENCH COATS
A smart coat for rain or shine.... $2.95

GOODYEAR RAINCOAT CO.
923 F St. N. W.

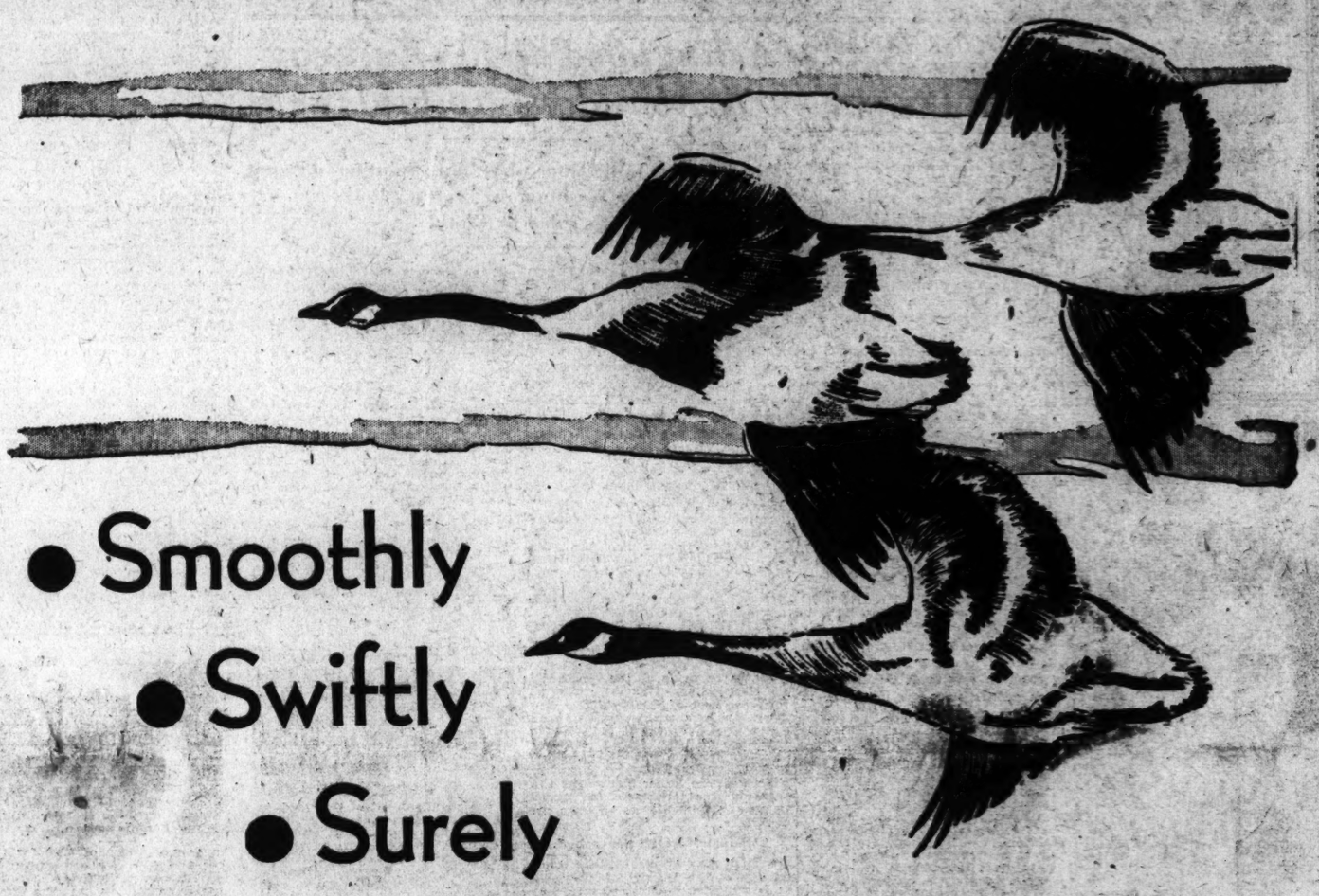

• Smoothly
• Swiftly
• Surely

WATCH wild geese against the sky. They show perfect control of their motive power . . . their wings. Controlled power is efficiency.

To put the motive power of your automobile under better control, we have added Ethyl fluid to No-Nox Motor Fuel, making NO-NOX ETHYL.

By this sensational combination we are able to regulate combustion in the motor, preventing uneven explosions that cause power waste, knocking and overheating.

No-Nox Ethyl Stops Knocks

It adds greatly to the efficient performance of your motor

Coupled with efficient anti-knock quality of No-Nox Ethyl is a low end point which gives instant and complete vaporization for quick easy starting.

Getaway . . . Pick up . . . Power

NOTICE • No-Nox Ethyl is colored RED
That Good Gulf Gasoline is NOW colored ORANGE for identification purposes only

GULF

NO-NOX ETHYL

WITH ETHYL BRAND OF ANTI-KNOCK COMPOUND
ETHYL GASOLINE CORPORATION NEW YORK, U.S.A.

Knocks out that "knock"

GULF REFINING COMPANY

SCHOOLS AND COLLEGES

LEARN ANOTHER
LANGUAGE
by our easy conversational method, famous for 53 years. Private or class instruction. Moderate rates. Present this advertisement for free trial lesson.
Berlitz School of Languages
1115 Connecticut Ave. Tel. Decatur 3902

Back to Pre-War Prices
$1.50
to
Baltimore
and Return—7-day Limit
SATURDAY, SUNDAY & MONDAY
Washington's Birthday
$1.25
Tickets good returning until Monday Night.
W. B. & A.
12th and N. Y. Avenue

NEW
SAVAGE
Washer & Dryer
NEW Scrubber Spinner
NEW Higher Water Level
NEW Perforated Paddles
INVESTIGATE Before You Buy—LET US DO a Washing For You
Call Decatur 2821
J. C. HARDING
DECATUR 2821 DUPONT CIRCLE BUILDING AND COMMERCE 1336 CONN. AVE.

HOW'S YOUR BLOOD?

—O'Brien Studio.
Mrs. T. J. GRAHAM
Jacksonville, Fla.—"For about twelve years I suffered greatly from woman's weakness. Finally I decided to try Dr. Pierce's Favorite Prescription and I have never suffered since from womanly ills of any nature.
"I also like Dr. Pierce's Golden Medical Discovery and give it to my family as a Spring tonic and blood enricher and think it is just fine."—Mrs. T. J. Graham, 1203 Dyal St. Druggists. Fluid or tablets.
Every package of Dr. Pierce's Family Medicines contains a symptom blank—fill it out and mail it to Dr. Pierce's Clinic, Buffalo, N. Y., for free medical advice.

WHEN WINTER COMES!

WEST INDIES . . .
THREE GULF STREAM CRUISES
6¼ days . . . S. S. California Feb. 23 . . . S.S. Transylvania Mar. 16 . . . S. S. California Apr. 20 . . . $55 up.
THE AURANIA CRUISE
15 days . . . from Boston Mar. 12 to 29 . . . from N.Y. Mar. 13 to 28 . . . $141 up. To Bermuda, Kingston, Santiago and Havana.
THE EASTER CRUISE
12 days . . . from Boston Mar. 31 to Apr. 14 . . . from N. Y. Apr. 1 to 13, $111 up. Auranias to Bermuda, Nassau and Havana.
THE TROPICAL SPRING CRUISE
12 days . . . from Boston Apr. 15 to 29, from N.Y. Apr. 16 to 28, $140 up. Caledonia to Bermuda, Nassau & Havana.
HAVANA SERVICE
The "Caronia" and "Carmania" sail direct to Havana every Sat. One way $90. Ten Day Cruise, 3 days in Havana, one day in Nassau $140.
Next Sailings: Feb. 21, Feb. 28, Mar. 7
See your local agent or
CUNARD
LINE—ANA AND WEST INDIES SERVICES
1504 K St. N.W., Washington, D.C.
Phone District 1858

EVENTS IN MARYLAND AND VIRGINIA

FALLS CHURCH VOTE PLEAS TO BE HEARD

List of Property Owners Eligible in Election to Be Discussed.

WATER BOND FATE NEAR

FAIRFAX BUREAU OF THE POST.
P. O. Box 245, Fairfax, Va.
Phone Clarendon 3324-W-2.

The Falls Church Town Council will hold a special meeting tonight in the town hall at which time persons will be heard regarding the list of resident freehold property owners which has been posted in public places throughout the town entitling persons whose names are on this list to vote in the special election to be held one week from today. This election, in which only persons 21 years old or more, who actually reside within the corporate limits, and who own property in their own name can participate, will be held to decide the fate of the proposed $125,000 water bond issue. There are approximately 475 names on the list that has been posted as the official list of the town.

Any person can protest against any name on the list challenging their right to participate in the election next Wednesday. Names can also be added by the presentation to the council of the proper evidence.

Civic organizations are making special plans to have every person entitled to vote to cast their ballot in the election, because of a special provision in the town charter which requires that at least 50 per cent of the resident freeholders must participate in the election before a valid vote can be counted. The last election on this question last month failed because of this provision in the charter, not enough of the freeholders cast their votes on the election day, but the number of ballots cast indicated that the residents were 10 to 1 in favor of the bond issue.

The Great Falls Grange will hold its regular meeting in the Grange Hall at Forestville. The degree team of the grange is holding rehearsals this week in the fifth degree work in preparation for the initiation to be held February 24 at the special meeting of the Fairfax County Pomona Grange. Mrs. Marvin Sanders, lecturer of the Great Falls Grange, has announced that a chicken supper for the benefit of the grange has been planned for February 28.

Miss Ida Lee Castleman has been elected president of the Women's Auxiliary of the Episcopal Church at Herndon. Other officers elected include Mrs. James Rogers, vice president; Mrs. Asa E. Bradshaw, custodian of the united thank offering; Mrs. J. Bartless, custodian of the birthday offering; Miss Virginia E. Castleman, secretary; Mrs. W. W. Wyatt, treasurer; Mrs. Alexander Galt, chairman of the church periodical club; Mrs. E. Barbour Hutchinson, Mrs. George P. Harrison, Mrs. James Rogers, Mrs. W. W. Wyatt and Miss Sue Thornton, members of the box committee. A meeting of the auxiliary was held yesterday afternoon at the home of Mrs. William H. Dawson.

The Girls' Club of the Methodist Episcopal Church at Herndon held their meeting at the home of Miss Margaret Poole. Recently elected officers of the club who presided at the meeting were: Miss Elizabeth Spicer, president; Miss Grace Wood, vice president; Miss Aileen Orrison, secretary, and Miss Caroline Myers, treasurer.

The Lincolnia Civic League will give an oyster supper this evening in the old Lincolnia schoolhouse for the benefit of the community fund. Mrs. C. E. Howdershell, chairman of the social committee will have charge of the arrangements.

The Women's Guild of the Episcopal Church at Floris will meet this afternoon at the home of Miss Ada Burch in Floris. Mrs. Alexander Galt will talk on subject of India and the nature of the work there.

The Women's Missionary Society of the Southern Methodist Church at Falls Church will give a turkey dinner this afternoon in the church beginning at 5:30 o'clock. Mrs. J. S. Higgins, general chairman, will be assisted by Mrs. Lee Copeland, Mrs. Joseph Smith, Mrs. C. H. Cannon and Mrs. N. C. Pattie.

The Guild of the Neighborhood House at McLean will hold its meeting today in Washington at the home of Mrs. George Saegmuller.

The Women's Home Demonstration Club at Annandale will hold its annual party this evening for husbands and friends. The women of the club have made special plans for the program. Special branches of their work will be demonstrated.

The Fairfax Council, Order of Fraternal Americans, will hold their meeting tomorrow night instead of tonight in order that the members of the Fairfax Council may attend the quarterly meeting of the Fairfax District Council in Herndon tonight.

The Ladies' Aid Society of the Wiehle Church at Sunset Hills will meet today at the home of Mrs. Felter.

Special Lenten services will be held this morning at 10:30 o'clock in the St. Mary's Episcopal Church at McLean by the Rev. J. O. Sadtler. The Rev. Sadtler plans to hold a series of services at St. John's Episcopal Church at Rixey each Wednesday evening and at St. Mary's Church at McLean each Friday evening with visiting ministers.

Ash Wednesday services will be held today at St. Timothy's Church in Herndon. On Friday Lenten services will be held in the church with the Rev. Herbert Donovan, of Fairfax Courthouse, as guest speaker.

NEW . . . decorated
PARCHMENT SHADES
$1.25 each
A new shipment, just received, including charming designs in Bridge, Table and Floor Lamp Shades. See our display!
C. A. MUDDIMAN & CO.
911 G St. Nat'l. 0140-2622
Organized 1888

Mrs. Fannie Trussell Is Buried at Leesburg

Special to The Washington Post.

Leesburg, Va., Feb. 17.—Funeral services were held this morning at 11 o'clock at her residence for Mrs. Fannie Marshall Trussell, wife of H. H. Trussell, who died Sunday at her residence near Lucketts, in her seventy-ninth year.

Before her marriage she was Miss Royton and a native of Clarke County, Va. She is survived by her husband, two daughters, Mrs. B. W. McKimmey and Mrs. J. W. Shroy, and two sons, James and William, all of Lucketts. Interment was in the Leesburg Union Cemetery.

90,000 Farmers To Get $612,736

Defunct Tobacco Association Assets to Be Paid in Three States.

Special to The Washington Post.

Lynchburg, Va., Feb. 17.—More than 90,000 farmers in Virginia and the Carolinas, members of the defunct Tobacco Growers Association, which assigned in 1928, will benefit to the extent of a few cents to several hundred dollars in distribution of $612,736.50 of the association's assets.

These facts are taken from an eight-volume master's report filed in the Federal District Court, here.

Farmers in this section will receive little of the distribution, having been overpaid before the association went into liquidation.

Montgomery Club Head Will Be Honored Today

A reception in honor of Mrs. B. Peyton Whalen, president of the Montgomery County Federation of Women's Clubs will be held this afternoon from 2:30 to 4:30 o'clock by the Newcomb Club, of Bethesda, Md., at the Battery Park Clubhouse. Mrs. John L. Whitehurst, State president, and her staff, are expected to be present. Mrs. Benjamin C. Potter is president of the Newcomb Club.

Representatives of the various State Federation districts are expected to be present. The commitee in charge includes Mrs. A. B. Foster, chairman, Mrs. John L. Newell, vice chairman, Mrs. Ross Dellett and Mrs. E. G. Bauersfeld. Clubwomen from all sections of Montgomery County will be present.

CEMETERY HEARING SET IN MONTGOMERY

Plea to Be Aired March 3 in Rockville, on Petition of Mt. Olivet Firm.

POLICEMAN IS REMOVED

Montgomery County Bureau of The Post.
9103 Conn. Ave., North Chevy Chase, Md.
Telephone Wisconsin 4205.

Public hearing on the petition of the Mount Olivet Cemetery Association for permission to establish a cemetery near Aspen will be held March 3 at 2 o'clock in the afternoon by the Montgomery County commissioners, it was decided at a meting of the commissioners yesterday. The hearing will be held at the county commissioners' office in Rockville.

The petition was filed by former State's Attorney Robert B. Peter, jr., counsel for the cemetery company, with the Maryland National Capital Park and Planning Commission, which referred it to the county commissioners without recommendation. It is understood that a number of residents of the neighborhood near Aspen will appear to object to the granting of the permit.

The county commissioners yesterday removed County Policeman Joseph Oldfield, of the Bethesda substation, from the county force. The action was taken after insurance companies which underwrite the county police insurance policies had made representations to the county commissioners regarding a number of accidents in which the officer had figured. The commissioners virtually were forced to remove the officer because of the objection of the insurance companies, it was pointed out.

Roy E. Davis, of Spring Lake Park, near Rockville, was appointed a county policeman to fill the vacancy caused by the removal of Officer Oldfield. He will be attached to the Bethesda substation.

The commissioners were petitioned for permission to beautify the Civil War soldiers monument triangle across from the courthouse by planting shrubbery and rose bushes yesterday by the Rockville Garden Club.

A meeting of the committee planning for the proposed farm woman's market in the suburban section of Montgomery County has been called for tomorrow afternoon by Mrs. J. D. King, president of the Montgomery County Federation of Home Demonstration Clubs. The meeting will be held at 1:30 o'clock in the afternoon at the home demonstration office in Rockville.

Following an open forum on market problems the committee will be divided into two sections, which will attempt to solve the following problems: What home-makers sell, and compile a list of same; what home-makers will buy; finance committee; business manager, prices, commission and receiving committee; location and standards of goods to be sold. Miss Blanche Corwin, county home demonstration agent, has reported that the loan of free space in a store at Bethesda has been offered.

The committee includes Mrs. King, Miss Corwin, Mr. and Mrs. John Darby, Mr. and Mrs. P. L. Snyder, Mr. and Mrs. Windsor Hodges, Mr. and Mrs. A. A. Potter, Mr. and Mrs. Clagett Hilton, Mrs. John Newell, Mrs. P. Day, Mrs. A. L. Smith, Mrs. George W. Stone, Mrs. Peyton Whalen, Mrs. E. W. Scott, Mrs. Julian Waters and County Agent O. W. Anderson.

The names of Aubrey B. Carter, of Friendship Heights; Preston L. Snyder, of Travilah; Richard C. Birney, of Aspen, and A. Guy Watkins, of Rockville, have been presented to Gov. Albert C. Ritchie by the Republican State central committee for choice of a successor to Frank Dwyer as Republican member of the Board of Supervisors of Elections in the county. If none of these is satisfactory to the governor, a second list of four names will be presented.

The 4-H Girls Clubs of Montgomery County will hold a rally February 23 at the Rockville High School. Officers of the county federation will be elected, after which there will be games.

John D. Miller, B. R. Holmes and E. E. Blodgett have been reappointed as a board of assessors to prepare the current assessments for the town of Takoma Park, it was announced yesterday by Mayor Ben G. Davis.

Suit for an injunction to compel the Washington Suburban Sanitary Commission to remove sewer lines from her property on Philadelphia avenue in Takoma Park, Md., was filed yesterday in circuit court by Mrs. Margaret Petty Dodge, heir at law of Margaret E. Petty. The suit asks that the sanitary commission be forced to remove the sewer pipes and relocate them and that damages be awarded. Attorney Wilson L. Townsend, of Washington, appears for the plaintiff.

The petition sets forth that Mrs. Petty had permitted the use of her property for laying sewer lines to the town of Takoma Park with the understanding that the lines would be relocated if they interfered with the development of the property, and that the circuit court at Rockville had directed the Washington Suburban Sanitary Commission, which took over operation of the system from the town, to relocate the sewer lines. The sewer pipe interferes with the construction of two houses planned for the lots, the plaintiff tells the court.

The drama section of the Women's Club of Chevy Chase will present the one-act play "Fourteen" at a meeting of the club this afternoon at 2:45 o'clock in the Chevy Chase Presbyterian Church assembly room.

The fact-finding committee of the general committee on the securing of a senior high school for the Silver Spring-Takoma Park-Woodside area has completed its report, which will be presented at a meeting of the general committee this week. The general committee represents fourteen civic organizations of the area, from each of which representatives have been sent to the committee.

The fact-finding committee decided that a senior high school is needed by the community and urged that action be taken urging the need on the board of education, county commissioners and other county and State officials. William H. Reynolds, of North Woodside, is chairman of the fact-finding subcommittee, and Ralph Lee is chairman of the general committee.

A thorough survey of the prospective high school pupils of the area shows that a senior high school will be urgently needed by 1933, Mr. Lee said.

A contribution of $35 was received yesterday by the Montgomery County Chapter of the American Red Cross from the Chesapeake & Potomac Telephone Co., of Baltimore, to be added to its drought-relief fund.

Miss Grace England, newly assigned Red Cross nutritionist for Montgomery County, has been excused from her duties to attend the White House conference on child health. Miss Lavinia Engle, county member of the House of Delegates, also is scheduled to attend.

Ford and Wife, on Way South, Visit Barracks

Carlisle, Pa., Feb. 17 (A.P.).—Mr. and Mrs. Henry Ford inspected the Army barracks here today as guests of Col. C. R. Reynolds.

Mr. and Mrs. Ford stopped on their way to Savannah, Ga., to visit Mrs. W. H. Spicer, of Detroit, who is spending the winter with her sister, Mrs. Reynolds.

Erlebacher
TWELVE-TEN TWELVE-TWELVE F STREET
Boastfully we point to the exclusiveness of our
Erle-Maid
PRINTS
Modern women who appreciate unusual and effective colorings will be captivated with our new Print Models. Brilliant blossoms, dainty floral motifs, tiny dots, unique checks and a hodge-podge of designs create an array of frocks, softly feminine . . . refreshing and sweet . . . sharing the youthful individuality characteristic of Erlebacher.
$16.75

W. B. Moses & Sons
F St. at Eleventh

This . . . and other Equally Smart Frocks
$16.50
Canton crepes, crepe romaines, sheer woolens and printed crepes. Smartly tailored styles for street; afternoon and evening styles that are distinctly feminine. Showing the new redingotes, long or short jackets and one-piece frocks.
Sizes for Juniors, Misses and Women
All Colors
SECOND FLOOR

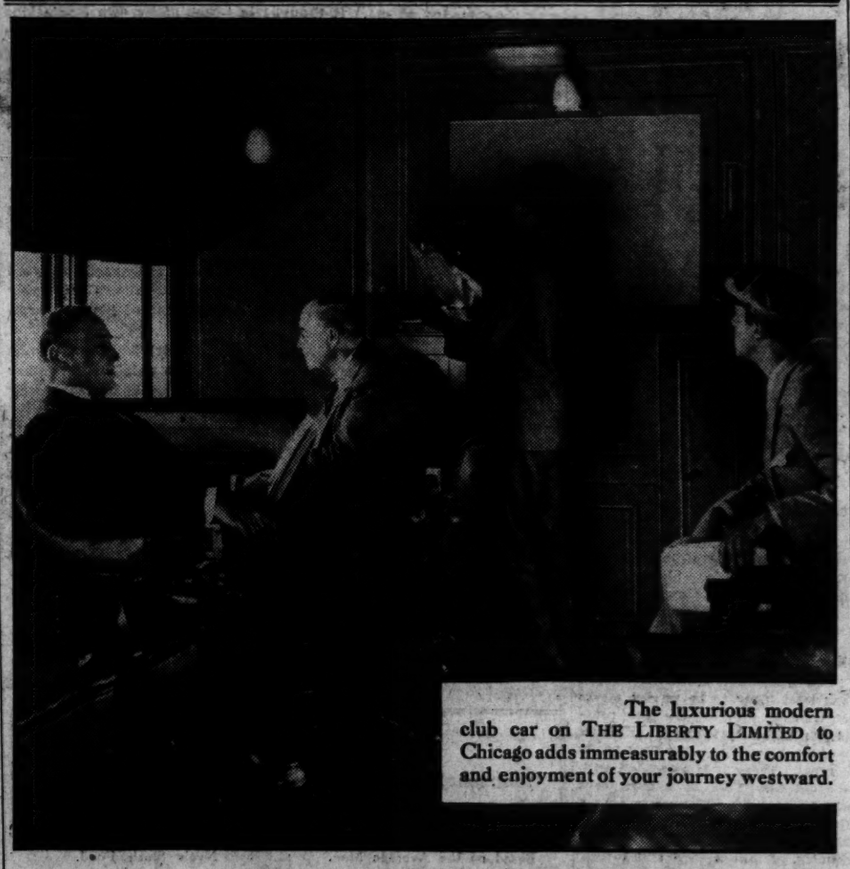

The luxurious modern club car on THE LIBERTY LIMITED to Chicago adds immeasurably to the comfort and enjoyment of your journey westward.

Swift Flexible Service TO CHICAGO

SWIFT LUXURIOUS FLYERS
to Chicago
THE LIBERTY LIMITED
Leaves Washington ..... 3.25 P.M.
Arrives Chicago ..... 9.10 A.M.
THE GOLDEN ARROW
Leaves Washington ..... 5.30 P.M.
Arrives Chicago ..... 12.00 Noon
to St. Louis
"SPIRIT OF ST. LOUIS"
Leaves Washington ..... 2.55 P.M.
Arrives St. Louis ..... 12.30 P.M.
THE AMERICAN
Leaves Washington ..... 6.30 P.M.
Arrives St. Louis ..... 4.05 P.M.
Alan B. Smith, General Passenger Agent, 613 14th Street, N. W., Washington, D. C. Telephone National 9140.

LEAVE home at a convenient hour . . . arrive in Chicago when you please . . . the Pennsylvania fleet of nine trains daily—led by The Liberty Limited and The Golden Arrow—makes it possible for you to travel at your own convenience.
These trains arrive in Chicago at the Englewood Station, convenient to residential districts and the Union Depot, convenient to the Loop Section.
In addition to the convenience of these trains, their luxurious appointments, courteous personnel and savory meals make the trip comfortable . . . enjoyable.

PENNSYLVANIA RAILROAD
Transcontinental & Western Air, Inc. (TAT-Maddux Air Lines—Western Air Express), operating with the Pennsylvania Railroad, provides swift, up-to-date rail-air service from coast to coast and between intermediate points at fares comparable to rail-Pullman fares.

Sunshine
is every mother's ally against colds and sickness

BLUSTERY winds, dampness, raw weather, cold snaps, indoor-to-outdoor changes . . . these are contributing causes for children's fall and winter colds.
Youngsters are perhaps more susceptible to colds than grown-ups, because so much energy is consumed in growing. In summertime Nature provides energy-building sunshine freely. Children are healthier, happier because of it.
Now—in winter—every mother can make every day indoors a day like June's best with a General Electric Sunlamp.
Its ultra-violet, like the sun's, promotes growth in children, increases their resistance against sickness because it combines with underskin substances to develop Vitamin D potency. This enables the body to retain and use more mineral salts—bone and strength builders. Furthermore, research indicates a 40% reduction in colds among cold-susceptible people when irradiated with ultra-violet.
Let us show you this remarkable scientific ally of health and well-being. It is good for the whole family.
It is as handsome as a bridge lamp. There are four models in ivory-white or bronze finishes. Attach one at any ordinary A. C. lighting outlet.
Come in today and see it.

GENERAL ELECTRIC SUNLAMP
Distributors
NATIONAL ELECTRICAL SUPPLY COMPANY
"A Washington-Owned Firm Working for the Best Interests of Washington"
1328-1330 New York Avenue NAtional 6800

The Washington Post.

THE WASHINGTON POST CO.
Washington, D. C.
EDWARD B. McLEAN,
President and Publisher.

MEMBER OF THE ASSOCIATED PRESS.
The Washington Post is a member of the Associated Press, receiving the complete service of the world's greatest news-gathering organization.
The Associated Press is exclusively entitled to the use for republication of all news dispatches credited to it or not otherwise credited in this paper, and also the local news published herein.

TERMS OF SUBSCRIPTION.
Delivered by Carrier in Washington.

Daily, Sunday included, one year	$8.40
Daily, Sunday excepted, one year	6.00
Sunday, only, one year	2.60
Daily, Sunday included, one month	.70
Daily, Sunday excepted, one month	.50
Sunday only, one month (with four Sundays)	.20
Sunday only, one month (with five Sundays)	.25

BY MAIL, PAYABLE IN ADVANCE.
Maryland and Virginia.

Daily and Sunday	Sunday Only.	Daily Only.
One year	$10.00	One year $4.00	One year $7.00
Six months	5.00	Six months 2.00	Six months 3.50
One month	.85	One month .40	One month .60

ALL OTHER STATES.
(Mexico and Canada, Incl.)

Daily and Sunday	Sunday Only.	Daily Only.
One year	$12.00	One year $5.00	One year $8.00
Six months	6.00	Six months 2.50	Six months 4.00
One month	1.00	One month .50	One month .75

All Subscriptions by Mail Payable in Advance.

New subscriptions for The Post or renewals will not be accepted unless payment accompanies the order. Remittances should be made by drafts, checks, postoffice orders, registered letters or express orders, payable to The Washington Post Co.

Entered at the Postoffice, Washington, D. C., as second-class mail matter.

National Advertising Representative—PAUL BLOCK and Associates, Park-Lexington Building, New York; Palmolive Building, Chicago; Little Building, Boston; General Motors Building, Detroit; Guarantee Trust Building, Philadelphia; Russ Building, San Francisco.

Wednesday, February 18, 1931.

THE PUBLIC ALARMED.

No one doubts that the Senate will pass the bonus bill. Political courage is called for in defending the Treasury against an excessive draft upon it when World War veterans are concerned. Only a handful of senators really represent the Nation. The others find excuses to vote in favor of groups which are strong at the polls. All of them are called "United States senators," but many of them do not deserve the title.

The House, with nonpartisan eagerness, threw aside all regard for the stability of Federal finances and voted for a bill which, if effective, will draw $700,000,000 to $1,000,000,000 from the Treasury in spite of a deficit that is not less than $400,000,000. In order to appease veterans who have clamored for money, without regard to consequences, the House takes the first step toward a heavy increase of taxes at a time when the country is struggling with adversity.

The Senate now contains so few men who dare to stand for the unorganized people as against organized minorities that a heavy majority for the bonus bill is to be expected.

Since the country can not have the bonus extravagance without paying for it, and since it can pay only by taxation, President Hoover will have before him the alternative of disapproving the bonus bill or joining Congress in a move to saddle extra taxes upon the people. Other Presidents have faced the same alternative, and have stood faithfully by the people. There is no reason to doubt that Mr. Hoover will do the same.

It may be that the President is in possession of information concerning the revenues which is not possessed by Congress. He may have learned something in regard to the falling off of income tax receipts. The year 1930 cut so deeply into incomes of individuals and corporations that the revenue from that source may be dangerously reduced. What if the March returns should indicate a Treasury deficit of $1,000,000,000 by June 30? Such a condition would put a different complexion upon the bonus bill, and would expose all who voted for it to severe criticism. But even if the deficit should be no larger than $400,000,000, the necessity for increased taxation will accompany enactment of the bonus bill. A veto message from the President calling attention to the danger of heavy extra taxation would take the enthusiasm out of many congressmen and senators who are now joyously voting for the bonus.

The people of the United States are becoming alarmed by the bonus legislation. They are staggering under as heavy a load as they can carry. They can not keep up wages and give employment if they are to be subjected to new and heavy taxes. They will applaud a veto message from President Hoover, and may send a message of their own to Congress which will call a halt.

FIGHTING FOR HIS THRONE.

King Alfonso is exerting every effort to maintain the government of Spain under the monarchy. He can not govern under a dictatorship any longer. Public sentiment lately reached such a pitch that the elections scheduled for next month had to be postponed and the Berenguer government was forced out. It would have been futile for the king to set up another dictatorship under such conditions. He faced abdication, revolution or surrender to the demands of the constitutionalists. By choosing to yield he has a chance of retaining his throne with limited powers.

Whoever is able to form a ministry will do so with the understanding that elections are to be called in the near future; that all factions will have opportunity to participate; that the Cortes so elected will be transformed into a constitutional convention with complete authority to shape the future course of Spain's government. In the meantime the king will relinquish his authority to the convention and await its verdict as to whether he shall remain on the throne with limited powers or step aside for a republic.

The king has not yet surrendered to the republicans. Apparently he believes that he still has sufficient strength to retain his title as sovereign. It remains to be seen whether the liberal monarchists or the republicans will dictate the new constitution. The one thing that seems certain is that Alfonso will be deprived of a large degree of his authority and that some sort of representative government will be reestablished.

Current reports indicate a defection in the army. Innumerable complications may enter into this period of transition before Spain regains political stability.

THE OIL EMBARGO.

The oil interests seeking an embargo upon petroleum products have changed their tactics and are now presenting their case before the ways and means committee. Their attempt to railroad an embargo bill through the Senate was brought to an abrupt halt when it was pointed out that the measure would amend several paragraphs in the tariff act. The Senate can not originate legislation dealing with the national revenue. The oil lobby must convince the ways and means committee and the House that its plea for an embargo is justified before the question can properly reach the floor of the Senate. Should the House be stampeded into a hasty approval of this measure in the last days of the short session, it would still have to run the gantlet of the finance committee and the Senate.

Congress refused to place a tariff on oil last year, and the situation has not changed, except that imports have decreased without any tariff or embargo. The present campaign for "protection" of the oil industry is just another form of the tariff controversy, even though the bill now being considered calls for an embargo. An embargo, however, is more objectionable than a tariff, because the United States is bound by treaty not to place any prohibitions or restrictions upon imports from the Dutch West Indies.

Representative Nelson made out a convincing case against the proposed embargo in his testimony before the committee. The measure is designed to increase the cost of gasoline. Mr. Nelson estimated that the increase contemplated would cost the American people $634,320,000 per year. The United States has almost a year's supply of oil in storage. The effect of such an increase in price would be to enrich the great oil companies by upward of $1,000,000,000. It should be obvious to any reasonable mind that the great companies would use up enough of this supply to replace their imports, and that the independent operators would still be faced with their same difficulties.

The United States is producing nearly two-thirds of the world's oil supply, and is drawing out of its limited reserves for export to foreign nations. Figures of the Bureau of Mines show that exports of petroleum and its products amount to 50 per cent more than imports. In spite of this fact the oil lobby is asking Congress to stimulate production in this country. Thus a greater portion of America's oil would be shipped abroad. What passes under the disguise of "protection" for the oil industry is in reality exploitation of one of the country's most valuable resources for the benefit of foreign countries.

SOVIET "REPRISALS."

Moscow is discussing reprisals against the United States because of the embargo placed on lumber and pulpwood by the Treasury. Such talk is amusing. The Soviet program already includes every known method of destroying American industry and trade. What more can the Communist regime do?

Threats of withdrawing purchases in the United States are heard, but they are not new. The Soviet has been doing that very thing as rapidly as its own limited means of production will permit. The only purpose of the Reds in buying anything from the United States is to strengthen their own industrial system, so that they will be able to undermine the economic structure of the rest of the world.

Some American interests have been deceived as to the worth of Russian trade. But their eyes are being opened. They are finding that Russia offers a market for a short period, but that purchases are cut off just as soon as the Soviet is able to develop its own resources. The experience of the cotton industry is pertinent. In 1928 $44,536,918 worth of American cotton was sold to Russia. By 1930 the value of cotton exports to that country had been cut to $7,749,616, and the prospects are that this year Russia will be dumping cotton in foreign markets that were formerly supplied by the United States.

Industries that sell to the Soviet are not building up a market for themselves. They are supplying the Communists with the means of enslaving the Russian people and of fighting American commerce. Nothing exported to Russia improves the living conditions of the people. It enhances the power of the Reds and contributes to the success of the dumping program. The Russian market for wheat and cotton has been lost. The market for tractors and machinery will soon be closed to Americans. It is the avowed intention of the Reds to ruin capitalistic industry, and they lose no opportunity to do so.

A gigantic campaign to enlist all farmers in the collective organizations is now under way. This means that a greater percentage of the agricultural produce of Russia will be under direct control of the Communist dictatorship. Orders have been issued to mobilize all agricultural experts of the nation. Immense acreages are to be put under cultivation this year, and most of the crops will be dumped upon the glutted world market, while the Russian people continue on the verge of starvation.

This program is economic war. Russia can do nothing more to derange the economic structure of the world than has been already undertaken. Why does Moscow talk of reprisals when hostilities were opened years ago? The lamentable thing is that a few Americans are willing, for the sake of immediate profits, to play into the hands of these enemies of civilization.

HARD-PRESSED RAILROADS.

An accurate measure of the distress that has descended upon the railroads may be gleaned from the earnings statistics recently made public by the Bureau of Railway Economics. In 1930 the first-class roads of the country had total net earnings of $885,000,000 as compared with $1,274,600,000 for 1929. The roads covered in the report comprise 90 per cent of the national transportation machine. Their return on property investment in 1930 was 3.36 per cent as compared with 4.95 per cent for the preceding year.

The large losses suffered by the railroads in 1930 as compared with 1929 are attributable to the general business depresson in large measure. Nevertheless, had business during the year been normal the roads would have earned less than in the previous year, if the trend of recent years had held true. Year by year the roads are coming upon harder times because competition is becoming increasingly severe. Motor buses are cutting into passenger traffic. Trucks are hauling more interurban freight. The petroleum industry seems to be planning to abandon use of the railroads in favor of pipe lines.

The railroads will not surrender their position in the transportation field without a bitter battle. Various bills are now before Congress designed to relieve the railroads of the handicaps under which they operate, some of which in due time will become law. Such legislation is of such extraordinary scope, however, that years may elapse before it receives final approval. Meanwhile, the roads are seeking to equalize competition. Some of them, for example, have gone in for bus and truck operation. The Interstate Commerce Commission recently authorized the reduction of freight rates on petroleum and petroleum products so that the roads will be able to meet the increasing competition of pipe lines. The commission fixed only the maximum rates, so as to permit the carriers themselves to determine how far they will cut to meet competition, reserving the right to check the roads should any proposed cut "result in unreasonably low rates or in undue preference to shippers or localities."

It remains to be seen whether or not the roads will be able to compete with pipe lines. Pipe line operators insist that the roads can not begin to move petroleum and its products as cheaply or as speedily as they can be moved through pipes. Nevertheless it is advisable that the roads be permitted to try the experiment. So serious has their economic situation become that, in view of the fact that legislative relief promises to be a most lengthy process, they should be permitted to try any and every expedient of honest competition.

MOUNT VERNON IN FRANCE

From the Nation's Capital Magazine.

While Americans in general, and those particularly in the Nation's Capital, are following closely the developments in the plan for a Nation-wide celebration, in 1932, of the 200th anniversary of George Washington's birth and are looking forward to contributing to those festivities in honor of the greatest American, it is hoped that in their present enthusiasm they will not overlook what the United States Government intends to do in connection with its official participation in the International Colonial and Overseas Exposition at Paris, May 1 to November 1, 1931.

First of all, America is re-creating on the friendly soil of France the most cherished of her national shrines—Mount Vernon. An exact reproduction of this outstanding colonial home is now being erected, through funds provided by Congress, on a gentle sloping plot of ground facing Lake Daumesnie in the Bois de Vincennes on the outskirts of Paris. Much of the furnishings of Mount Vernon are also being reproduced. Moreover, it is not improbable that our Mount Vernon in France may be permitted to remain permanently, as a token of perpetual friendship and good will, on this beautiful plot of greensward, amidst scattered groves of trees, which plot, like that on the Potomac, extends down to the shoreline.

This replica of Mount Vernon will form the central building and house America's main exhibit. In its make-up will be reproductions of all brass and bronze hardware, mantelpieces, staircases, inside and outside trim, cabinets—even the bronze weathercock, Lafayette's gift to Washington, which caps the spire at Mount Vernon on the Potomac.

Because they are of particular interest to Frenchmen, certain furnishings are being reproduced from Mount Vernon. Among these are to be noted the key to the big, outside gate of the Bastille, which Lafayette presented to Washington and which turned the lock on Louis XVI shortly before that monarch was beheaded during the bloody days of the French Revolution. There will also be full-size reproductions of articles in the bedroom occupied by the Marquis de Lafayette during his visits to Mount Vernon; of the chair which the marquis gave to Martha Washington; of Washington's bedroom; of the Peale portraits of Lafayette and Washington; of the picture of himself which Louis XVI ordered specially for the first President of the United States, and of other objects. There will also be portraits of many French patriots, explorers, &c., and 25 facsimiles of pertinent historical letters.

Regardless of whether or not this full reproduction of Mount Vernon will be permitted to remain on French soil, it is to be noted also that by taking into account the historic and friendly relationships long existent between France and the United States, the American commission to the International Colonial and Overseas Exposition at Paris is adding a new chapter to the book of amicable international relations. The sending to France of this replica of America's national shrine, so closely linked to France through past associations and friendships, is certainly a gesture which the peoples of all countries will not fail to appreciate.

(Copyright, 1931.)

The Life of the Party.

SHORT CIRCUITS.

And Lifeboats.

Philadelphia Bulletin: These Great Lakes ice floes ought to be provided with sails and propellers.

Meal Ticket.

Buffalo Courier-Express: When prohibition arrived the underworld put on its doorstep the biggest welcome mat it could find.

For the Morning After.

Cincinnati Enquirer: If she had it to do over again many a woman would have an extra hope chest and fill it full of aspirin tablets.

In the Red.

Los Angeles Times: There is one red that is in for a slump this year—red ink. Bookkeepers might as well load up with a plentiful supply of blue-black.

Possibly.

Indianapolis News: The way the British House of Commons voted down a prohibition bill, 137 to 18, rouses a suspicion that our experience had some influence.

Depreciation.

Florida Times-Union: Even governments get cheated the same as individuals. Uncle Sam paid $300,000 for the Wickersham report and it wouldn't auction off for $5.

Stumped.

Atchison Globe: Uncle Sam may think prohibition is hard to enforce. But if he ever attempts to stop petting parties on country lanes he'll know what real difficulty is.

Coming to Rags.

St. Louis Post Dispatch: With Japanese immigrants slipping into the country in frock coats, silk hats, pearl gray spats and canes, and desperate criminals escaping from an English prison in long-tailed morning coats and striped trousers, the first thing we know it will not be safe to dress up.

WHEN THE HORSE WAS KING.

One of the most definitely scrapped and least likely to be revived modes of transportation of the late nineteenth and early twentieth centuries is the horse car, says the Wall Street Journal. Today it is associated with the old New York of hansom cabs and Lily Langtry. There was once a time, however, when the horse was king of the street railways of the country. Subways were still myths, and even electric street car transportation, which seems at present doomed to the horse car's fate, had not attained much popularity. An estimate of street railways mileage in the United States and Canada made in the fall of 1890 places the horse car far in the lead. The estimate was as follows: Horse car railways, 6,094 miles; electric railways, 1,066; dummy (steam) railways, 563 miles; cable railways, 502 miles; inclined plane railways, 11 miles. The inclined plane railway business never did get a real start.

JUST FOLKS

By EDGAR A. GUEST

CHILD AND GOSSIP.

If to Janet you should go
Pouring gossip in her ear;
Hinting of the debts I owe,
Still she'd call me: "Daddy, dear!"

If you mentioned that my hat
Is a faded thing and old,
She could not be changed by that;
Still she'd run my hand to hold.

If you told her deeds of shame,
Which from gossips you had heard,
Janet would remain the same,
She would not believe a word.

Say to her my money's gone,
Cry that loss has stripped me bare,
Still her love would carry on;
Little Janet wouldn't care.

Only grownups turn away
When such lies or truths are told;
So against the world I say,
Little Janet's love I hold.

(Copyright, 1931.)

Your Dog's Fleas Afford No Proof That All Fleas Are on Dogs.

By ROBERT QUILLEN

"I TAKE a drink now and then," says Clara Bow, "but who doesn't?"

The answer is that many millions do not.

I have personal acquaintance with a thousand or more who drink nothing more exhilarating than coffee.

It does not follow, however, that coffee is the only beverage to which Americans are addicted. You can't judge a nation by the inhabitants of one small village.

Clara Bow is guilty of a naive provincialism that is characteristic of modern America.

In the time of our grandfathers, each community was isolated like a ship's company at sea. It thought in terms of its own limitations and was proud of its individuality. The stranger from another State was an alien and was expected to reveal peculiar habits and beliefs.

Newspapers and the movies and the radio have given the modern a new conception of himself and his world. He no longer regards his community as the stamping ground of a peculiar clan. He is convinced by the same advertisements that win customers in Maine and in Texas; he buys the same tooth paste, reads the same books, rides in the same car and laughs at the same jokes.

He thinks of himself as a typical American.

But he is in large measure a product of his environment, just as his grandfather was, and his community still has habits and standards peculiar to itself.

He doesn't realize this, however, and since he has learned to regard his community as a cross-section of America, it follows inevitably that he pictures all of America as an enlargement of his own community.

And that is true provincialism. The provincial is one who uses his own small group as a measuring stick for the universe. Whether his home is in a metropolis or on a farm, his physical horizon forms his mental horizon also.

Clara Bow thinks all people drink because her acquaintances drink. In a certain Kansas village where nearly all adults belong to some church and the few who do not are frankly wicked, the opinion prevails that all people everywhere who have no interest in religion are vicious and depraved.

The cynic knows one uplifter who gets drunk and assumes that all reformers are hypocrites; the unfortunate parent discovers a flask in his daughter's room and concludes that all high school students drink at their parties; the malcontent reads about one corrupt magistrate and reasons that all judges are crooked.

It is the age-old folly of measuring the other fellow in your own half bushel, and the ignorance that prompts it is responsible for most of the world's narrowness and intolerance.

(Copyright, 1931.)

PRO AND CON

Comment Upon Acts and Actors in the Great Show, "Politics," Staged in Congress.

Based on the Average Man.

Detroit News.

It will not be surprising if President Hoover's Lincoln Day address proves a decisive factor in the issue between those forces which are working to centralize more and more public responsibility in the Federal Government and those who would keep in the individual and the community the responsibilities which the founders intended they should assume and exercise.

The President is not the first to hold that the character of our Government will never arise much above the character of the average citizen; that the destruction of initiative and the capacity for self-help in the individual must have a malign reflection in the quality of government. A hundred years ago, Macaulay was sounding the same alarm, and the nature of men and the tendencies of government have not changed appreciably in the time between.

Don't Give Up.

Los Angeles Times.

Two African diamond prospectors find gem worth fortune just as they are about to abandon claim. Who knows? We may get something worth while out of Congress after all.

No Room for Confusion.

London Punch.

It should be clearly understood that the drought-relief bill, which is before the United States Senate, is not an antiprohibition measure.

Acute Indigestion.

Detroit Free Press.

A special session of Congress will be a piece of soggy pie on an already overloaded national stomach.

Nye's Slush Fund.

Mandan (N. D.) Daily Pioneer.

It's all right for Senator Nye to raise a loud cry over the campaign methods employed and the money spent in elections in Nebraska, Illinois and Pennsylvania, but when Senator Moses turns the spotlight on the expenditures of Senator Nye and his committee of investigators, the North Dakota senator squeals like a stuck pig and says it's done to hurt his campaign in this State. It makes a difference whose ox is gored.

Both Run on Forever.

Detroit Free Press.

If the preservation of Niagara Falls depends wholly upon Senate action we are afraid fate will be unkind. There won't be any Niagara by the time the Senate gets through talking about the subject.

Another Rule Broken.

Indianapolis News.

A congressman has been indicted before being investigated by a Senate committee, something that will be noted in future school histories.

Incomparable.

Macon Telegraph.

As slow as the American Congress would make a pretty good simile, only there is nothing else that slow.

Get Your Crepe Early.

Atlanta Constitution.

Democratic national committeemen will please take up a collection before attending their March 5 meeting.

The Wasters.

Louisville Courier Journal.

Even a Congress that would only waste time would be an improvement.

LETTERS TO THE EDITOR.

Cider and Fruit Juices Made for Home Use Can Not Be Sold, Even if Not Intoxicating.

To the Editor of The Post—Sir: The Wickersham report has been seized upon by Senator Tydings to bedevil those who sit on the dry side of the prohibition fence. There is a danger, however, that the wet Mr. Tydings may carry his campaign so far as to deprive us of home-made wine. Mr. Tydings read, feelingly and eloquently, on the floor of the Senate that section of the Wickersham report that asks plaintively "why home wine making should be lawful while home brewing of beer and home distilling of spirits are not, and why home wine making for home use is less reprehensible than making the same wine outside the home for home use." Mr. Sheppard, in reply, called attention to section 29 of the prohibition act, which reads: "The penalties provided against the manufacture of liquor without a permit shall not apply to a person for manufacturing nonintoxicating cider and fruit juices exclusively for use in his home, but such cider and fruit juices shall not be sold * * *"

Senator Tydings seized upon the section of the prohibition act used by Senator Sheppard as the basis of his argument to poke further fun at the advantages of prohibition. Why, he asks, did Congress seek to prohibit the sale of nonintoxicating cider and fruit juices? A strict interpretation of paragraph 29 must hold it to be unlawful to sell the fresh-pressed juice of the grape or apple. Senator Sheppard was caught unprepared for Senator Tydings' counter-attack.

The question is readily answerable. Paragraph 29 prohibits the sale of nonintoxicating cider and fruit juices. Why Congress should have seen fit to ban such transactions is immaterial beside the fact that apparently it did do so. In view of paragraph 29, how can California grape growers continue their campaign of marketing fresh grape juice? How can Prohibition Director Woodcock presume that it is within the scope of his authority to ignore such open violation of the law?

FAIR DEAL.

Public Does Not Approve of the Bonus Bill, Says Virginia Democrat.

To the Editor of The Post—Sir: The people of this country will thoroughly agree with your editorial, "The Bonus Blunder," appearing in Monday's issue of The Post. While every true American is anxious to see the veterans well and fairly treated, it is obvious that the bill is injurious not only to the veterans but to every other person in this country, because of the far-reaching effect it will have on the already burdened condition of our financial structure.

It would seem that the rank and file of the veterans themselves would be able to understand that the strain on the United States Treasury, such as the proposed bill will entail, will necessarily prolong the present depression and thereby work a hardship on every American. The bill which has been presented has not been given careful consideration, and the haste in which it is proposed to rush it through clearly shows that the backers of the bill are making a bold bid for political purposes. If it is finally enacted into law over the President's veto those members of Congress who vote for it should be made to pay every dollar that is paid out under it, because the voters are not in favor of the bill and would, if given an opportunity, replace every member who votes in favor of it.

VIRGINIA DEMOCRAT.

First Grackle of Spring Appears in Franklin Square.

To the Editor of The Post—Sir: Monday morning I was sitting in Franklin Square feeding the squirrels and pigeons. I was surprised to notice the first harbinger of spring; that is the purple grackle. It had a very long tail and pretty yellow eyes, and its coloring consisted of many hues of beautiful purple. Usually where one grackle is found you find others in the near vicinity, but it was not so in the case of the one in Franklin Square. It was the lone member of its tribe.

The grackle migrates to the South in the fall and returns North with the first signs of spring. The one I saw had more courage than its associates which were left in the Sunny South. It will not be long before grackles will be returning to the city parks in large flocks. Let us hope that the forerunner of the flock is an accurate prophet of the weather that is soon to follow.

ALFRED SANDBOY.

Rev. Mr. McAdie's Criticism of Senate Finds Approval in Washington.

To the Editor of The Post—Sir: It is refreshing and inspiring to read in The Post the letter from the Rev. R. C. McAdie, of San Francisco. That it is inspirational is attested to by the fact that it has inspired me to take up my pen and say "the same here; me, too." I have been waiting, longing to see, to read, somewhere, to hear a voice that would adequately express and define the boyish, irresponsible, inane doings and sayings of the present Senate. I was strongly tempted to "take a hand" and use my pen in protest at the unstatesmanlike proceedings of these senators, but always felt the inadequacy of my power to do justice to sufficiently condemn in words of English their regrettable words and acts.

But the Rev. Mr. McAdie, all the way from California, has summed it up in just the proper language—lucent, direct and forceful, in which all right-thinking citizens concur.

MRS. JAMES S. KENNEDY.

Lame Duck Who Gets a Job Becomes a Decoy.

To the Editor of The Post—Sir: When a lame duck receives an appointment to office he ceases to be a lame duck and becomes a decoy duck or vote getter. It would take a large book to cover all of the cases of this kind.

TRUTH.

GANDHI AND VICEROY CONFER FOR PEACE

Nationalist Leader Feels Optimistic as He Leaves Palace.

MAY WIN HIS DEMANDS

New Delhi, India, Feb. 17 (A.P.).—Mahatma Gandhi and the Viceroy of India, the two men who personify the clashing principles at the bottom of all of India's troubles, talked over their differences for four hours today and when Gandhi left the vice regal palace he said he was satisfied, even optimistic.

Lord Irwin, who is all the might of the British empire in India, met the toothless, half-clad little man, whose whole life is bound up in the campaign for Indian independence, and they called each other "dear friend." It was a strange sort of peace conference.

Gandhi came here from Allahabad at the viceroy's invitation. It was the first time the two men, so oddly assorted, had talked over their mutual problems together. They will have another talk tomorrow and for as many days thereafter as seems necessary.

Gandhi Is Cheerful.

Neither said much about what had passed between them, but it was obvious from Gandhi's cheerful manner that the meeting had been satisfactory to him.

The conditions of a settlement, as outlined by the viceroy yesterday to some of his intimates, provide for the granting of nearly all Gandhi's demands if he will call off his civil disobedience campaign and cooperate in working out a constitution for India along the lines of Ramsay MacDonald's declaration at the end of the London round table conference.

With the apparently satisfactory outcome of today's meeting it began to look as though the two would come to an eventual agreement.

The conversation was characterized by great cordiality, and the fact that it lasted more than two hours beyond the time allotted by the viceroy was interpreted as being a good omen.

Written Notes Made.

After Gandhi and Lord Irwin had discussed matters in a general way for nearly three hours the viceroy suggested they make written notes so as to put into concrete form their respective demands.

The conversations would have continued well into the evening had not Gandhi made the plea to the viceroy that he would be deprived of food unless he left immediately, as his rule is never to eat after sundown. With a hearty handshake he said good-by and drove to his quarters in a small American automobile. There he began almost immediately his usual evening prayers.

He looked cheerful, even buoyant, but somewhat fatigued.

"If you press me with questions it means I must starve tonight," he pleaded as newspapermen importuned him to give them some inkling of the situation.

Stocks on London Exchange Decline

$400,000,000 Slump in Values Is Registered on Heavy Selling.

London, Feb. 17 (A.P.).—Continuous selling of government securities on the stock exchange has depreciated six leading government stocks more than $400,000,000 in market value within the past week.

Brokers attribute the selling wave to fresh fears inspired in nervous investors by Chancellor Snowden's recent speech in the House of Commons in which he called attention to the bad state of the country's finances and indicated the necessity for drastic curative measures.

Fears also have arisen regarding plans formulated by the Labor party and its Liberal allies in which money is to be put down without earning dividends, and heavy blocks of stocks have been sold by continental interests which are large holders of war loans.

Psychologist Will Speak At Jewish Civic Center

Dr. Horace M. Kallen, author and psychologist, will speak tonight on "Men Who Have Seen God" at the Jewish Community Center, the fourth speaker to appear in the national forum series of the center.

Dr. Kallen, formerly on the faculty of Harvard University and the University of Wisconsin, now holds a chair in philosophy and psychology at the new school for social research in New York City. The lecture will be given under auspices of the educational committee, Louis E. Spiegler, chairman.

NAMED ENVOY

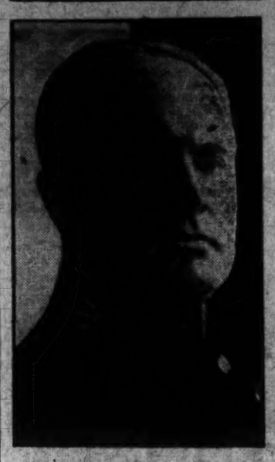

SIR JOHN JOYCE BRODERICK, commercial counselor of the British Embassy, who has been appointed Minister to Havana, according to an Associated Press dispatch from London. Sir John has held the Capital post since 1920.

MANY HURT IN PANIC AT ITALIAN THEATER

Audience Rushes to Exits of Rome Film House When Ceiling Falls.

13 SERIOUSLY INJURED

Rome, Feb. 17 (A.P.).—The crash of the ceiling in the Morgana Theater here and the stampede of the holiday crowd from the darkened building during the showing of a picture today led to more or less serious injuries to thirteen persons and slighter hurts to dozens.

Panic seized the crowd which filled the house during the celebration of a Mardi Gras half-holiday. Shrieks and groans came from those dashing wildly for the exits. And then above the pandemonium rose the strains of the orchestra, which tried to quiet the confusion by playing royal and Fascist airs.

Firemen, who soon arrived at the scene, opened all emergency exits and then hacked other openings through which others escaped. Attendants at the theater quickly turned on the lights, which somewhat reassured the spectators and probably prevented further casualties.

The theater, which combines a playhouse and motion picture house, was dark when the ceiling suddenly tumbled down on the startled men, women and children during the showing of the film, "I Promessi Sposi." In a minute the crowd had left their seats and was rushing toward the exits and crying to get out.

Ambulances carried the most seriously injured to hospitals. Others returned to their homes after being treated for cuts and bruises and other small injuries.

Railway Terminal Sought on E Street

May Files Application for Mt. V., A. & W. Depot but Denial Is Likely.

R. L. May, sole owner of the Mount Vernon, Alexandria & Washington Railway, yesterday filed a formal petition with the Public Utilities Commission for permission to establish a new terminal on E street, between Eleventh and Twelfth streets. The action was interpreted as a gesture to appease Alexandria authorities and directors of the Arlington-Fairfax Railway Co., who have protested vigorously against the abandonment of the line.

The commission is expected to deny the petition, as it would bring the line up Fourteenth street and across Pennsylvania avenue to E street.

Mr. May recently announced his intention of abandoning the line unless a part of the cost of repairs was borne by the Arlington-Fairfax Co. It was agreed at a conference of Federal and District authorities and Mr. May that a bill would be introduced in Congress to pay $200,000 for the line's tracks in the Mall Triangle area.

BUTLER EVADES QUIZ ON MUSSOLINI ISSUE

Marine Officer, in Chicago, Talks Freely but Not on Duce as Driver.

SPEAKS IN SOUTH BEND

Chicago, Feb. 17 (A.P.).—Maj. Gen. Smedley D. Butler has decided that "he who treads softly treads far."

The Marine commander, who was recently censured for a speech, in which he related an episode of which he had been told, describing Premier Mussolini as a hit-and-run driver, was very affable when reporters met him at a train today. He smiled and answered questions, but not all the questions the reporters asked him.

He was asked what he thought of the recent stories told by Cornelius Vanderbilt, jr., concerning his auto ride with the Italian premier.

"It's lovely weather you're having in Chicago," replied Gen. Butler.

Another questioner asked him if he expected anything more to come of the incident.

"The war is over so far as I'm concerned," he said.

Asked if he would speak of the Mussolini affair at the banquet he was to attend at South Bend tonight, Gen. Butler said he was "just going to dinner."

Then he smiled and said slowly: "There's an old Chinese proverb, 'He who treads softly treads far.'"

South Bend, Ind., Feb. 17 (A.P.).—Maj. Gen. Smedley D. Butler slipped quietly into South Bend tonight for a dinner address on "anything but the Mussolini incident."

Reporters and movie cameramen were at the station to meet him, but they went away empty handed. He declined to be interviewed "because any other subject would not be interesting, and I won't talk about Premier Mussolini."

He refused to pose for sound pictures, saying: "I never had movies of me taken before, and I don't see why I should now."

The Knife and Fork Club, a social organization of South Bend business men, was Butler's host. They invited him to choose his topic and he indicated that "local crime conditions and their cure" would be it.

Chest Board Seeks Federal Employes

Change in By-Laws Asked to Admit Governmental Workers on List.

Proposals for a change in the by-laws of the Community Chest in order to grant representation on the board of trustees to the governmental workers, will be considered at a meeting of the board to be held today at 4:30 o'clock, at the United States Chamber of Commerce Building. Such change in by-laws would add 31 new members to the board of trustees, which is at present composed of two members representing each of the 62 organizations in the Chest, and one member, representing the contributors, for each organization.

"Because of the magnificent response of the Government departments to the appeal of the Community Chest this year, and the enthusiastic interest shown in the campaign by their representatives, we feel that this large portion of our citizenship should have representation upon the governing body of the Chest. We are proposing, therefore, that the board authorize an increase of one-sixth in its membership in order that this number of Government representatives can be added."

Plans for the annual meeting of the Chest, at which the banners awarded in the recent campaign shall be permanently placed, will be made at today's meeting.

True Bills Name Stock Salesmen

Two Men Are Indicted on Embezzlement Counts in District.

Arthur Judson Young, alias J. H. Holmes, and Earle Smith, stock salesmen, were named in separate indictments yesterday in which embezzlement is charged.

Smith, said to reside at Ocean City, Md., is alleged to have embezzled $2,150.12 from Miss Leila M. Sponseller, of the Kenesaw Apartments. Smith is said to be held in Snow Hill, Md., and is reported to be refusing to waive extradition. He is accused of selling stock intrusted to him by the woman and appropriating the money to his own use.

Young is accused of embezzling $3,347 from Lillian C. Northern, of 1461 Girard street northwest. The money is alleged to have been given him to purchase stock.

SNOWDEN TALK HELD RESIGNATION THREAT

Position Intolerable if One Is Suspected at Every Step, He Says.

CALLS HIS JOB DIFFICULT

London, Feb. 17 (A.P.).—In parliamentary circles tonight it was reported that Philip Snowden, chancellor of the exchequer, had threatened to resign at a meeting this afternoon of the Labor parliamentary party.

The official report of the meeting showed that Mr. Snowden had said:

"I have a difficult job. The full blast of the economic blizzard has come on my head. If every step one makes is to be treated with suspicion, or if one is charged with perfidy, one's position becomes intolerable."

Referring to his speech in the House of Commons last Wednesday, in which he warned of "drastic and disagreeable measures" which must be taken in these times of economic stress, the chancellor said his reference to temporary sacrifices implied no cut in wages, and that what he meant was that workers would have to undergo temporary suspension of plans for social development.

THIS YEAR'S DEFICIT NEAR $100,000,000

Continued from Page 1

port mail in American ships than it does in foreign ships.

Inasmuch as the franking privilege appears to be an established custom, and inasmuch as all Americans seem agreed that the merchant marine and the air mail should be helped out, the Postoffice Department does not feel that the money lost through these should be charged up to a postal deficit. Hence the department placed the deficit last year at $58,000,000.

The prospect this year is that the deficit will be much greater than that. In the first four months of the fiscal year of 1931 the deficit was $10,000,000 more than it was for that period in the last fiscal year. If this continues, the deficit at the end of this fiscal year will be $40,000,000 more than it was last year, or a total deficit of $98,000,000.

Commenting on this fact, President Hoover said:

"It would be only just to the country that there should be an increase in revenue to meet this growing burden on the department."

The congressional committee, the creation of which President Hoover soon will recommend, probably will be a joint one, composed of both senators and representatives, and it will probably make its investigation this summer.

The problem which it must solve is what rates should be increased. The postal service carries letter mail, newspapers and other periodical publications, circular matter, and parcel post, all at different rates. Also it provides money-order service, collect-on-delivery service, and registry service, for which it charges varying fees.

As Postmaster General Brown has pointed out, the Postoffice Department has keen competition in all these services with the exception of one—the first-class, or letter, mail. No agency can profitably carry a letter across the country for 2 cents.

On the other hand, railroads, express companies, steamship lines, motor buses and other carriers are able to transport newspapers, magazines, circulars and merchandise of various kinds, while banks and telegraph companies are in a position to transfer funds.

To increase postal rates on the carrying of newspapers, magazines or merchandise, Postmaster General Brown has argued, would be to drive away postal business and diminish postal revenue.

Hence it appears to him that the only solution is to increase the rate on letter mail, where the Government has a monopoly.

When Postmaster General Brown suggested this in his annual report, there was pretty much of an outcry, editorial and otherwise, and it is likely that there would be another outcry if a congressional committee made such a suggestion.

Auto Manufacturers Raise Output Schedules

New York, Feb. 17 (A.P.).—Advances in production by several automobile manufacturers over schedules originally planned for February indicate a substantial increase in February production by the industry, a survey by Dow, Jones & Co., says.

Ford currently is producing upward of 7,000 units daily for three days a week, indicating a February output of around 84,000, compared with 55,182 units in January. There is said to be strong likelihood that the present schedule may be stepped up before the close of the month.

LADY WILKINS TO GO UNDER ICE WITH HUSBAND TO NORTH POLE

Continued from Page 1

if the exploration trip under sea and ice may be fraught with dangers and turn out to be a bore, the fact that she will be with her husband instead of staying at home and spending weeks in suspense will more than make up for these risks.

And she has had plenty of experience in watchful waiting.

Lady Wilkins, then Miss Suzanne Bennett, was playing on Broadway in September, 1928, when she met and later became engaged to Sir Hubert, who in April of that year had made his historic flight over the top of the world from Point Barrow, Alaska, to Green Harbor, Spitzbergen. Within a few weeks of their becoming engaged, Sir Hubert left for the Antarctic on the first of his two south polar expeditions.

It was months before he returned, and on August 30, 1929, they were married by a justice of the peace in Cleveland. But a short time later, Sir Hubert headed his second expedition to the Antarctic, leaving his bride behind.

Take Honeymoon on Zeppelin.

It was during this period of waiting that the spirit of adventure awoke in Lady Wilkins, who is a slender brunette, and soon after his return to New York she suggested a belated honeymoon trip on the Graf Zeppelin to Germany. And when the big dirigible left Lakehurst, Sir and Lady Wilkins were among the passengers.

On their return after an extended wedding trip through Europe, Lady Wilkins took up flying, her husband being one of the pioneer airmen of the world, his experience dating back to the days of ballooning.

The submarine which will carry Sir and Lady Wilkins and a party of other adventurers, including Lincoln Ellsworth, the American who flew with Roald Amundsen across the North Pole, will leave this country about June 1, and will proceed across the Atlantic to Advent Bay, Spitzbergen, via Bermuda, the Azores and London.

The Nautilus is one of the old-fashioned, round-bellied type of submarine which was in use some years ago, but has given way to the modern, elongated type adopted after the war.

Has Unique Features.

At the ship yards at Camden, N. J., the vessel has been completely rebuilt and equipped with a number of features which will enable her to cope with the dangers of the Arctic Sea—the icebergs, the floes and the fields of ice and snow.

Her snub nose is armored with a long ram and on her back she carries three sharp fins, like the armor of a prehistoric monster, which will enable her to cut a path in the ice if caught below. A jack knife periscope, which folds back when it strikes an obstruction, will prevent the submarine from losing its "eye." Two boring shafts with which the crew will be able to drill through 100 feet of ice will keep the submarine's supply of air fresh even if she should have to remain submerged for hours.

Both Lady Wilkins and her husband are natives of Melbourne, Australia, but both have spent years in this country. Lady Wilkins has appeared on the stage here in several musical shows and melodramas. At the time of her marriage she gave her age as 28, and Sir Hubert said he was 40.

Any COLD

That cold may lead to something serious, if neglected. The time to do something for it is *now*. Don't wait until it develops into bronchitis. Take two or three tablets of Bayer Aspirin as soon as you feel a cold coming on. Or as soon as possible after it starts. Bayer Aspirin will head off or relieve the aching and feverish feeling—will stop the headache. And if your throat is affected, dissolve two or three tablets in a quarter-glassful of warm water, and gargle. This quickly soothes a sore throat and reduces inflammation and infection. Read proven directions for neuralgia, for rheumatism and other aches and pains. Genuine Bayer Aspirin is harmless to the heart.

BAYER ASPIRIN

Aspirin is the trade mark of Bayer Manufacture of Monoaceticacidester of Salicylicacid

WOODWARD & LOTHROP

10TH 11TH F AND G STREETS

In Vogue with Modern Trends for Lower Prices

The Walnut Room

offers a new collection of fashions at a new low price

$39.50

The Walnut Room inaugurates this new price group in keeping with the new trends for lower prices. But, every gown in this group proclaims its Walnut Room origin in a hundred unmistakable ways: in newness, originality, superiority of fabrics and tailoring.

These Advance Spring Fashions are in this new $39.50 group

The Redingote
The Jacket Frock
Lingerie Details
Distinctive Prints
Color Contrasts
Sunday Fashions
Evening Gowns
Lace Gowns

THE WALNUT ROOM WASHINGTON WOODWARD & LOTHROP

Every Frock bears the label of The Walnut Room—indicative of obvious superiority of style.

THE WALNUT ROOM, THIRD FLOOR

O'NEIL ASKS EARLY AID FOR VETERANS

Head of Legion Appeals to Senate for Immediate Relief Action.

WIRE IS SENT TO SMOOT

Charlotte, N. C., Feb. 17 (A.P.).—Ralph T. O'Neil, national commander of the American Legion, appealed to the United States Senate today for immediate action on veterans' relief legislation

Mr. O'Neil, in North Carolina to attend a State legion meeting, telegraphed Senator Reid Smoot, chairman of the Senate finance committee, asking that his committee lose no time in reporting the veterans' bill.

"The present legion interest in adjusted compensation legislation," his message said, "is inspired by the plight of veterans and their families in need through unemployment and drought. The Senate problem from the viewpoint of the American Legion is to take immediate action on this legislation.

"May we ask you, as chairman of the finance committee, that your committee immediately report a bill, and your help in securing a law within the next few days will be greatly appreciated.

"We would not urge legislation that would place a financial burden upon our country, but we are convinced that a law can be enacted that will not be burdensome and yet give substantial relief.

"Thanking you for your help.

"RALPH T. O'NEIL.
"National Commander."

Commission Members Are Back From Canada

American members of the International Joint Commission between the United States and Canada returned to Washington last night following a week's conference with Canadian members in Toronto.

Chairman John H. Bartlett announced no agreement had yet been reached on the claims of 700 Washington State farmers against the Consolidated Smelting & Refining Co. of Trail, British Columbia, alleging $2,000,000 damages from smelting fumes drifting across the border. Another conference will be held in this city in a few days.

PROPERTY SEIZURE IN TAX SUIT LOOMS

Continued from Page 1

spent for jewels, furs, automobiles and other luxuries for his wife.

In opposing the request for release on bond pending his appeal, the Government filed vigorous objections, claiming that Pitts had "quick assets" which would enable him to have left the country at once. It claimed that he had possession of between $3,000,000 and $5,000,000 in Smith company funds, and that during the last five years he was known to have possessed foreign bonds aggregating about $250,000. His request for release on bond was denied three times in District Supreme Court, and last Saturday the District Court of Appeals denied his request.

United States Marshal Edgar C. Snyder said last night that since no writs of attachment for the Pitts properties had been received by his office during the day, he had not acted in the matter as yet.

BONUS BILL IS NOW HEADED FOR APPROVAL OF SENATE

Continued from Page 1

bill, but that whether he would do so depended on the temper of the committee today.

Other Republican leaders, including Senator Watson, believed the House bill would be reported today by the finance committee without change and that it would pass the Senate promptly with little or no change.

The lone voice raised in the Senate yesterday against the bill was that of Senator Borah (Republican), Idaho. Senator Borah expressed the hope that some means would be found to limit the loan bill to the relief of veterans actually in distress, under which circumstances he said he would support it.

Eleven Points Outlined.

The argument that the bill would necessitate no additional Treasury financing, but would take care of itself, was made by Senator Vandenberg, original sponsor of the 50 per cent loan measure.

To correct what he termed "misconceptions" of the legislation, he outlined eleven points which he called a "succinct summary of facts" in connection with the measure. They were:

1. A total of 3,500,000 adjusted compensation certificates were issued with a maturity value of $3,500,000,000, the average certificate being $1,000.

2. The total loan value on the certificates to date is $730,000,000.

3. Total loans on the certificates to date, $325,000,000, leaving $405,000,000 in unused loan privileges.

4. To date 48 per cent of certificate holders have used 43 per cent of existing loan privileges.

Increase Is Cited.

5. Pending bill increases from 22 to 50 per cent the amount that may be borrowed on face value of certificates, adding a grand maximum of approximately $1,000,000,000 to loan privileges. But if the same percentage of loans persists under bill as under the present law it will add "only about $430,000,000 to outstanding loans."

6. The $430,000,000, therefore, is the additional financing required by the pending bill. In other words, it is a little more than the Treasury already is obligated to make all veterans.

7. The Treasury has deposited $750,000,000 in certificates of indebtedness to the maturity fund and can cover the $430,000,000 by these certificates leaving $326,000,000 over in the fund.

8. To finance the $430,000,000 additional loans the Treasury must redeem for cash certificates of indebtedness in the fund. In the next twelve months the Treasury will have $403,000,000 to reduce the public debt and under the law it can retire the certificates up to this amount.

No Additional Burden.

9. Even if total loans exceed expectations, the handling will only be a "credit operation and doesn't involve any additional tax burden at any point in the calculation."

10. If the insurance were a regular one payment, 20 pay life policy, the loan value today would be 53 per cent instead of 50 per cent, as proposed.

11. Even on the basis of the present terms of the compensation certificates insurance the loan value would reach the same 50 per cent in 1937. The only thing, therefore, that is proposed is to "move the loan privileges ahead by six years."

WAGNER ASKS PARTY TO SPONSOR REPEAL

Continued from Page 1

floor of the doctrine of impossibility," he said. "You tell me repeal is impossible. I answer you it is inevitable. You tell me that a small minority of the States can prevent it. I know they can, but I am sure they will not."

Senator Wagner said the issue could not be avoided, but must be faced under "courageous leadership."

"That, unfortunately, we can not expect from our President," he continued. "With the report of the Wickersham commission in his hands, Mr. Hoover had a rare opportunity to exercise his prerogative and lead a grateful people out of the morass of criminality, corruption and hypocrisy in which we have been bogged for eleven years. He has thrown it away."

In outlining the methods under which States might act to prevent the return of the saloon should the dry law be repealed, Senator Wagner suggested such methods as Statewide prohibition, State dispensaries, a public corporation to manufacture and sell liquor, "or any other device, now known or unknown, as long as it is inconsistent with the return of the saloon."

Capital Man Indicted in Robbery.

Special to The Washington Post.

Winchester, Va., Feb. 17.—A special corporation court grand jury today indicted Herbert Lukie, of Washington, D. C., accused of holding up the Commercial Hotel early Sunday and rifling the cash drawer of overnight receipts.

Lukie was captured at a filling station shortly after the robbery. No date was set for a trial.

SENATE VOTE PROBE IRKS GROCER NORRIS

Authority Is Contested in Demurrer Filed by Man in Nebraska.

ARGUMENTS DUE SOON

Lincoln, Nebr., Feb. 17 (A.P.).—George W. Norris, the grocer who was indicted for perjury in connection with his testimony before the Senate campaign fund committee, after he attempted to oppose Senator George W. Norris in his race for reelection, today filed a demurrer challenging the authority of the Senate to investigate primary election campaigns.

William E. Shuman, of North Platte, attorney for the grocer, filed the demurrer in Federal court. It was similar to the one recently filed by Victor Seymour, Republican leader, who also was indicted for perjury in connection with his testimony before the committee headed by Senator Gerald Nye. The similarity of the demurrers will make argument on the two perjury indictments possible at the same time.

Federal Judge T. C. Munger indicated the arguments probably would be heard next month, but no date has been set. Seymour also challenged the right of the Nye committee to investigate primary campaigns.

Grocer Norris was indicted on two counts by the Federal grand jury here January 23.

The filing of the grocer as a primary campaign opponent of the senator of the same name led to the investigation in Nebraska by the Senate committee. The grocer's filing letter was ruled illegal by the State supreme court because it arrived late. His name did not appear on the ballot.

Warns Against False Papers.

New York, Feb. 17 (A.P.).—Another sign of better times in Wall street.

Assistant Attorney General Paul J. McCauley, in charge of the Bureau of Securities, issued a warning against high pressure sellers of worthless stock. The stock market revival, he said, has brought them out again.

FOUR SUSPECTS RELEASED IN BEULAH LIMERICK DEATH

Continued from Page 1

ing, and immediately after the grand jury made its report were released.

"Evidence does not sufficiently indicate the guilt of any person or persons," the report stated.

Langdon before gaining his freedom, however had to post a $2,000 bond for appearance at trial on an indictment which charges him with possession of a still and possession of whisky.

Mrs. Langdon was with the policeman during most of the morning in one of the cells. Langdon as well as the others expressed gratification at their release.

Tribute was paid by the coroner's jury to the efforts of Capt. Edward J. Kelly, Sergt. John Flaherty and "other" members of the headquarters homicide squad, whom the jury declared "made a diligent effort to solve this crime," adding, "we want to emphasize the confidence we have in these men."

Several hours elapsed between the time when the girl was pronounced dead until the cause of her death was determined by the coroner, the body having been removed to an undertaking establishment several hours before the autopsy was performed," read the report.

"The authority to remove the body was granted by one of the deputy coroners over the telephone. The police were therefore materially handicapped at the outset of their investigation."

The report recommended an investigation of alleged "inadequate facilities and generally poor conditions existing at the District of Columbia Morgue," and that these conditions, if found to exist, be remedied.

The coroner's office had expressed a preference for performing autopsies at private undertaking establishments.

"We are of the opinion that the coroner and two deputy coroners are an inadequate force to properly perform such duties in a community the size of this city," the jury concluded.

PAIN after eating

WHAT many call "indigestion" is very often nothing but excess acid in the stomach. The stomach nerves have been over-stimulated, and food sours. The corrective is an alkali, which neutralizes acids instantly. The best alkali known to medical science is Phillips' Milk of Magnesia. It has remained the standard antiacid with physicians in the 50 years since its invention.

One spoonful of this harmless, tasteless alkali will neutralize instantly many times as much acid, and the symptoms disappear at once. You will never use crude methods when once you learn the efficiency of this more pleasant way. A small bottle is sufficient to show its merit.

Be sure to get genuine Phillips' Milk of Magnesia prescribed by physicians for more than 50 years in correcting excess acid. 25c and 50c a bottle; any drugstore. Complete directions for its many uses are enclosed with every bottle.

The Genuine Milk of Magnesia is always a liquid—never a tablet. Look for the Phillips' name on bottle.

Colds Lodge in 3 Spots

"Pape's" covers all

You must do three things to check a cold. Any doctor will tell you that. But you need take only one preparation to do the work.

All symptoms of a cold are banished by Pape's Cold Compound. It reduces inflammation and swelling of the nasal membranes. So breathing becomes easy; discharge stops; the head is cleared. "Pape's" encourages perspiration. So that achy, feverish, weak feeling due to inactive pores is quickly banished. "Pape's" kills cold germs; opens the bowels and removes germs and the acid wastes of colds from your system.

Almost before you know what is happening, Pape's Cold Compound has you comfortable, well, happy again. Appetite is encouraged; digestion assisted. Generous packages 35c all drug stores. Insist on "Pape's."

WHEN you want to read, you turn on the nearest light. There's one within reaching distance in every room of your house. Then, why not sufficient

EXTENSION TELEPHONES

to enable you to make or answer calls from anywhere? They're mighty convenient—and mighty inexpensive. Ask our Business Office.

THE CHESAPEAKE AND POTOMAC TELEPHONE COMPANY
725 Thirteenth Street N. W. MEtropolitan 9900

Read The Post's New Classified Ads

Treat Yourself

TREAT yourself to a vacation at Chalfonte-Haddon Hall. Treat yourself to the sun and the sea. To health baths. To squash. To golf. To the relaxation and comfort of Chalfonte-Haddon Hall. . . . It's not expensive. Write for information.

American and European Plans

CHALFONTE-HADDON HALL
ATLANTIC CITY
LEEDS AND LIPPINCOTT COMPANY

Washed rosy-white and still "on time" for school

WHEN little hands reach for the hot faucet early in the morning—does the basin fill with an inviting pool of good ol' hot water? Or is it sometimes lukewarm or icy cold? For this job of washing up for school, Hot Water is indispensable. The youngster who finds hot water always ready forms the habit of cleanliness as easily as eating or sleeping. It doesn't pay to discourage him with chilly water for wash-ups.

You can have Hot Water—ready instantly at the tap's turn—with a thrifty Self-Operating gas water heater on the job. Hot water for bathing, shaving, dishwashing and the laundry for a few pennies per day per person.

A small down payment with liberal terms will put a thrifty Self-Operating gas water heater in your home. We will make you an allowance of $10 for your old heater. And there is no extra charge for financing.

WASHINGTON GAS LIGHT COMPANY

GEORGETOWN GAS LIGHT CO. WEST 0613 — NATIONAL 8280 — ROSSLYN GAS CO. CLARENDON 75
COLUMBIA HTS. BRANCH-3310-14th ST. COLUMBIA 9513 — CHEVY CHASE BRANCH 5632 CONN. AVE. CLEVELAND 7405

Tune in on Rudolf Schramm over WRC every Thursday and Saturday Evening, at 6:15

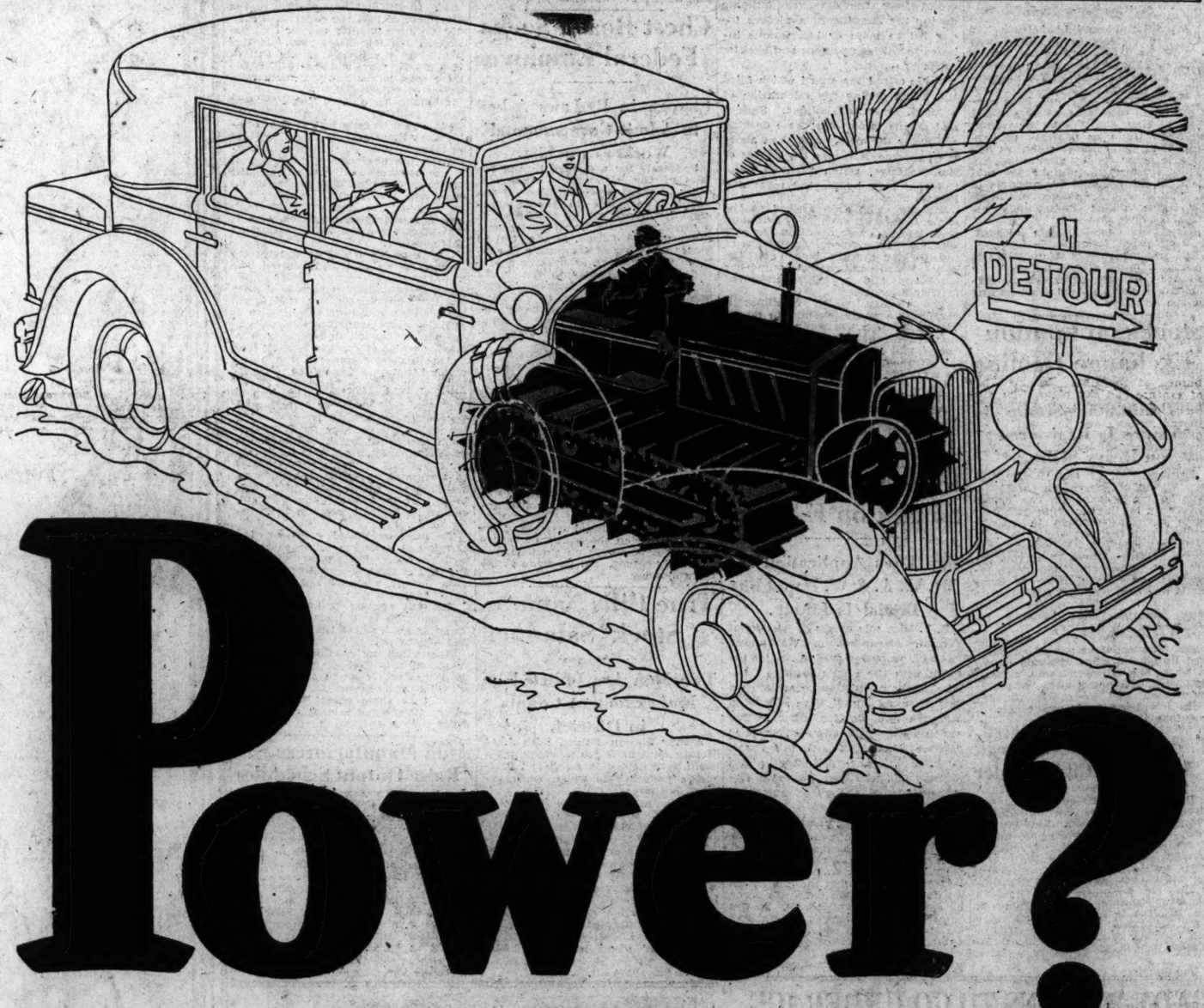

Power?

Pulling power like a tractor when you need it..

Ample power on hills . . . . and EXTRA power when you need it!

The AMERICAN OIL COMPANY
Affiliated with Pan American Petroleum & Transport Company
General Offices: Baltimore, Md.

AMOCO-GAS

Low Cost per Mile IS WHAT COUNTS

EVENTS OF INTEREST IN SOCIETY CIRCLES OF CAPITAL

Former Mardi Gras Queen Is Capital Visitor

Mrs. Hastings Is Guest of Waddens, Now of New York.

WHILE revelry and laughter reigned yesterday in New Orleans and the King and Queen of the Mardi Gras ruled for a few short hours, there was in Washington a former queen of the Southern carnival, Rose West, now Mrs. George Hastings, of New York. She is the guest of Mr. and Mrs. Thomas A. Wadden and attended the reception of the Congressional Club on Monday night for Speaker and Mrs. Longworth.

Simultaneously with the news on Monday of the crowning of Miss Adele Jahncke, daughter of the Assistant Secretary of the Navy and Mrs. Ernest Lee Jahncke, as Queen of the Atleans in New Orleans, comes Mrs. Hastings, who a few years ago was chosen queen for the great day of masquerade in the Crescent City. A reigning beauty at the time of her victory over other "club queens" Rose West Hastings is one of the loveliest women seen in town in many a long day.

True to the traditions of Mardi Gras revelers Mrs. Hastings revealed only sketchy bits of the mystery and conspiracy that rule in the selection of favored kings and queens, of knights and ladies and maids in waiting.

Devious as Old World diplomacy are the paths that lead to the choice of the king and queen of the carnival. Even the committees, sitting in secret conclave, never reveal their personnel and, while the rulers of the realm of make-believe ride through the streets, their choice at the hands of committeemen remains forever a secret. However, all the world knows that ancestry, splendid and old, must combine with beauty in the final selection of the queen. One swift glance at Mrs. Hastings tells the "why and how" of her glory a few years ago.

Secrecy is the abiding law during the twelve months of preparation for the carnival. Mrs. Hastings declares that the committee on invitations, balls and what not are not disclosed. If guessed, they never are verified.

As queen of the Mardi Gras, Miss West supplied the magnificent carnival dress, but her jewels, she explained, were furnished by the committees. "What Price Glory" is the burden of the king. For his items of expense run sky high. The king furnishes his own regalia, entertains at the midnight suppers, has magnificent favors for the queen, the dukes, the knights and all the maids until "life is just one gift after another."

Reigning with Rose West as king in the masque of a few years ago was Mr. Stauffer, scion of one of New Orleans' oldest families and a business man of achievement.

Like all daughters of New Orleans, Mrs. Hastings is a graduate of Newcomb College. With Mr. Hastings she will return to New York tomorrow. They make their home at 71 Washington square south.

Mrs. Hoover Departs For Visit to Son.

Mrs. Hoover, accompanied by Mrs. Fred Butler, has gone to Asheville, N. C., where she will spend two or three days with her son, Mr. Herbert Hoover, jr.

She left Monday evening after the reception at the White House. This is the first trip Mrs. Hoover has made to Asheville since Christmas.

Preparing to join her husband, the new Minister from Haiti, Mr. Dantes Bellegarde, in Washington, Mme. Bellegarde will arrive in this country within a short time. She will be accompanied by their seven children.

Mr. Bellegarde presented his letters of credence to President Hoover on Monday. He is the first minister of the newly elected government. Although the United States is not represented in Haiti by a minister, a high commissioner was recently assigned to the post in place of a Marine officer.

Mr. Bellegarde is succeeding Mr. Ulrich Duvivier as chief of the Haitian mission in this country.

Commander Paolo Sbernadori, Air Attache of the Italian Embassy, left Washington yesterday for New York prior to sailing for his home in Rome where he will spend several weeks.

Senator Simeon D. Fess has been joined at the Carlton by his son, Mr. Lehr Fess, of Toledo, Ohio.

Senator and Mrs. Hiram Bingham will entertain at dinner on the evening of March 10.

Residing in Washington

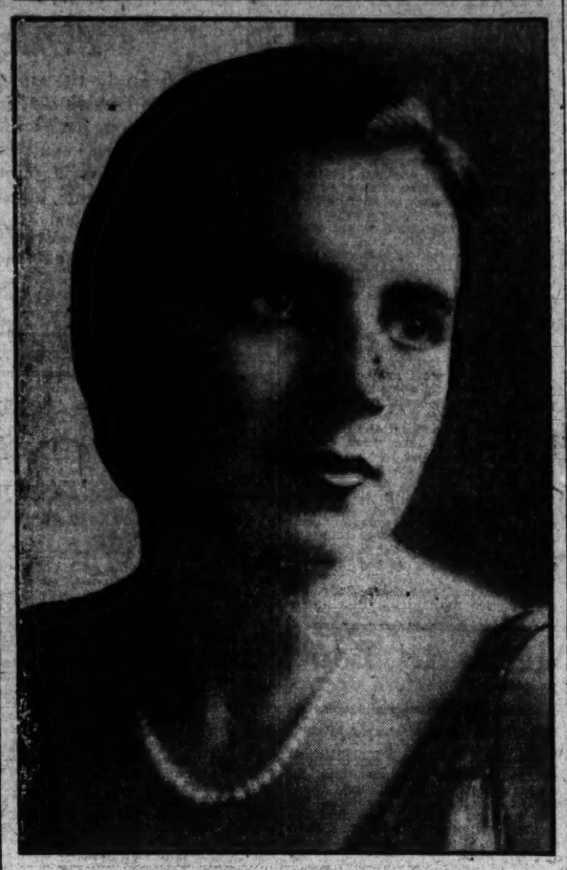

Harris & Ewing.

MRS. BISHOP PERKINS HILL, who before her recent marriage was Miss Alice Rice Worthington, daughter of Mr. and Mrs. Charles Campbell Worthington. Mrs. Hill is a popular member of the young married set.

Marionettes Presented at Home of Eno

Make Feature of Three Plays Produced by Signor Basano.

The Italy-America Society of Washington entertained last evening at the home of Mr. William Phelps Eno, when Signor Remo Basano presented three plays with his famous Italian marionettes. The plays were presented in Italian, and were a Japanese farce, "Somebody Nothing," a scene from "Midsummer Night's Dream," and "Orlando Furioso."

Among those who attended the soiree were the Italian Ambassador, Nobil Giacomo de Martino, and members of the embassy staff; the Assistant Postmaster General and Mrs. Frederick A. Tilton, Gen. and Mrs. Dion Williams, Mrs. Henry P. Dimock, Judge and Mrs. Wilbur Turner, the second counselor of the Italian Embassy and Signora Catalani, Signorina Vittoria Catalani, Mr. and Mrs. John W. Davidge, Dr. David Jayne Hill, Baron and Baroness von Below, Mrs. Robert E. Lee, Mr. and Mrs. George Morris, Miss Annie Hegeman, Mrs. Samuel Williams Earle, Miss Alice Driggs, Mr. and Mrs. Frank Baldwin, Mr. and Mrs. William McClellan Ritter, Miss Bell Gurnee, Capt. and Mrs. John P. Jackson, Mrs. M. de Clare Berry, Miss Sallie Hews Phillips, Mrs. Morris Evans, Miss Meta Evans, Mr. Charles Mason Remy, Mr. Henry Martin Clarke and Mr. Walter Davidge.

Of interest to Washington is the news of the appointment of the new British Minister to Switzerland, Sir Howard William Kennard, who in 1907 was attached to the embassy in Washington. Many Washingtonians will remember him during his service here. Sir Howard has been Minister to Stockholm, and will succeed Sir Claud Russell, who has been promoted from Berne to the embassy post in Portugal.

Sir Howard entered the diplomatic service in 1901 and has filled posts in Rome, Teheran, Havana, Tangier, Belgrade and London.

Mr. Lewis J. Pettijohn, member of the Federal Farm Loan Board, and Mrs. Pettijohn, entertained at dinner last evening at the Shoreham Hotel.

The French section of the Woman's Club of Chevy Chase held a luncheon meeting at the Shoreham yesterday. There were 38 present.

Miss Craig Is Married to Mr. Owens

Bridal Couple Depart on Extensive Journey to Cuba.

The marriage of Miss Margaret Patton Craig, daughter of Mr. and Mrs. Charles Patton Craig, and Mr. Thomas Robert Owens, took place at the Wardman Park Hotel yesterday at noon in the presence of the immediate family. The ceremony was performed by the Rev. Dr. William H. Houghton, of New York, cousin of the bride.

The bride, who was given in marriage by her father, wore a traveling dress of English velour in maize color, trimmed with summer ermine collar and cuffs. She carried a bouquet of bride roses and lilies of the valley.

Mr. and Mrs. Owens left for an extended trip to Cuba. Upon their return they will be at home at the Wardman Park Hotel.

Mr. Owens, who is chief of the division of foreign control in the Treasury Department, formerly served with the foreign service as consul at Bagdad.

Mrs. Powell and Daughters On West Indies Cruise.

Mrs. Lucien Whiting Powell and her two daughters, Mrs. Jesse Lewis Heiskell and Mrs. Francis A. Millott sailed on the Coamo for a West Indies cruise. They will stop off in San Juan to visit their cousin, Mrs. Louis Antonsanti, for a short time.

Mr. H. Percival Dodge, of the State Department, and Mrs. Dodge will sail on March 4, for Europe for a short vacation. They had planned to sail today, but postponed their trip.

Vice President Entertained by Mexican Envoy

Secretary Hurley and Mr. Justice Stone Among Dinner Guests.

The Mexican Ambassador and Mme. Tellez entertained last night at dinner in honor of the Vice President and Mrs. Edward E. Gann. The other guests were:

The Ambassador of Spain and Senora de Padilla, Justice and Mrs. Harlan Fiske Stone, the Secretary of War and Mrs. Patrick J. Hurley, the Minister of China and Mme. Wu, the Minister of Denmark and Mme. Wadsted, the Charge d'Affaires of Egypt and Mme. Aly Ismail Bey, Mrs. Claude A. Swanson, Representative and Mrs. Frederick A. Britten, Representative and Mrs. Hamilton Fish, Representative and Mrs. Sol Bloom, the Assistant Secretary of State and Mrs. Wilbur J. Carr, Judge John Barton Payne, the president of George Washington University, Dr. Cloyd Heck Marvin and Mrs. Marvin, Mr. and Mrs. Walter R. Tuckerman, Mrs. Thomas Birch, Mrs. Jacob Leander Loose, the Counselor of the Mexican Embassy and Senora Herrera de Huerta, the Military Attache to the Mexican Embassy, Col. Aguilar, and Mrs. Aguilar and the legal adviser to the Mexican Embassy, Dr. Anselmo Mena.

Mrs. Elmer O. Leatherwood and Mrs. Anderson H. Walters will join in entertaining a large party at luncheon at the Shoreham Hotel today.

Mrs. Francis I. du Pont, of Philadelphia, and Mrs. Horace Wells, of Connecticut, have left after being the guests of Mrs. Robert E. Lee. They came to Washington to attend Mrs. Lee's luncheon for Mrs. Edward E. Gann.

Mrs. Lee has as her guests for a few days Mrs. J. S. Boatwright, of Roanoke, Va.; Mrs. Galt Smith, of Wilmington, Del., and Mrs. A. F. Miles, of Lynchburg, Va., who also came to Washington for the luncheon.

Consul General Berthold Singer, who represents Costa Rica in the Chicago district, and Mrs. Singer, will come to Washington next week as the guests of their son and daughter-in-law, Mr. and Mrs. B. Alexander Singer, at the Shoreham Hotel, later proceeding on a West Indies cruise.

Mrs. Singer is the president of the Ladies of the Consuls of Chicago, an organization made up of the wives of foreign consuls in Chicago. The dinner-dances of this group are colorful and cosmopolitan social events resembling the diplomatic balls of Washington.

Arrangements have been completed for the annual Foundar's Day banquet of Theta Chapter of Gamma Delta Sigma Sorority to be held at the Raleigh Hotel on Saturday.

Mrs. Pike Entertains For Mrs. A. T. Smith

Mrs. Albert Pike entertained a large company at luncheon yesterday at the Shoreham Hotel in compliment to Mrs. Alfred T. Smith, wife of Col. Smith, assistant chief of staff of the Military Intelligence Division, U. S. A. Mrs. Pike's mother-in-law, Mrs. Yron Pike, and her daughter, Miss Mary Pike, assisted her in receiving.

The guests were Mrs. Francis Hagner, Mrs. David Blair, Mrs. H. F. Ward, Mrs. William F. Ham, Mrs. James W. Carmalt, Mrs. Frederick Marsh, Mrs. Richard Lane, Mrs. Henry Clay Carpenter, Mrs. Temple Gwathmey, Mrs. Charles Williams, Mrs. Charles Curtis, Mrs. B. T. White, Mrs. William A. Jones, Mrs. Lewis Cass, Mrs. J. Miller Kenyon, Miss Lucretia Clark, Miss Helen Bailey, Mrs. William Bowie, Mrs. Grace Durfee, Miss Charlotte Campbell, Mrs. Moncure Burke, Mrs. John Ritchie, Mrs. Arthur Heston, Mrs. William Wheatley, Mrs. Henry Clay Hall, Mrs. Guy Johnson, Mrs. L. W. Kite, Mrs. William Laird Dunlop, Mrs. Alfred Stahl, Miss Violet Biddle, Mrs. Phoebus, a trio of Baltimore visitors, including Mrs. Hugh McBain, Miss Christine Walker and Mrs. Henry Winstead; Mrs. Glenn Smith and Mrs. Edwin Morrow.

Mr. and Mrs. Walter G. Distler are at the Plaza Hotel in New York.

Mrs. Allen Rushton, of Birmingham, Ala., is visiting her mother, Mrs. David Hunt Blair, at Wardman Park Hotel. Mrs. Rushton was formerly Miss Adelaide Douglass.

Mrs. Arch Coleman, wife of the First Assistant Postmaster General, will entertain at luncheon today for Mrs. Christian Christensen, who with Mr. Christensen will leave Washington in the early spring to make their home in Madison, Wis.

Mr. and Mrs. Coleman will entertain at dinner on February 27, preceding the Friday Evening Dancing Class. They will have sixteen guests.

Mrs. Ralph Payne Craft, wife of Capt. Craft, U. S. N., will sail from New York tomorrow for a month's trip to Panama. Their daughter, Miss Beatrice Craft, will go to Philadelphia on Friday to attend the week-end party to be given by Commander and Mrs. C. C. Kress.

For the last time this season, wives of Naval Medical Corps officers residing on the Naval Hospital Reservation will be at home this afternoon from 4:30 to 6:30. The hostesses include Mrs. Theodore W. Richards, Mrs. William A. Angwin and Mrs. George F. Cottle.

The Friday Evening Dancing Class will hold the fourth dance of the season February 27, at the Willard with a number of interesting dinner parties preceding the event.

The dance is the fourth of seven dances given by this class, which is composed of members of the residential, official and diplomatic circles.

Maj. Gen. and Mrs. Herbert Crosby will be among those to entertain at a dinner in the crystal room before the dance.

Col. Michael C. Gallagher, of Cleveland, is at the Willard.

Commander G. A. Berry was host at dinner last evening at the Shoreham.

Sponsors Concert

Harris & Ewing.

MRS. LOUIS C. CRAMTON is a member of the committee furthering the Lenten concert by the A Cappella Chorus of the First Congregational Church, which takes place February 23.

Diplomats Sail Today to Take Posts Abroad

Mr. Flack to Be Secretary of U. S. Embassy at Warsaw.

Sailing today for Europe aboard the President Harding to report for duty at their various foreign posts will be a number of American diplomatic, consular and Marine officers.

Mr. Joseph Flack, Secretary of the United States Embassy at Warsaw, is starting on the long journey to Poland. Others who will be on the ship are Mr. William W. Scott, Second Secretary of the United States Embassy in Berlin; Mr. Dale W. Maher, United States Consul at Havre; Brig. Gen. R. H. Dunlap, U. S. M. C., with Mrs. Dunlap, who will report for duty in Paris; Maj. C. J. Miller, U. S. M. C., and Mrs. Miller; Mr. Donald Cristy, assistant trade commissioner at Berlin, and Mrs. Cristy; Mr. Gerald Gaughan, technical advisor, American Consul in Dublin, and Lieut. S. Sanagi, assistant naval attache of the embassy here who is returning to his home in Japan by way of Europe.

Mr. William I. Holte, agricultural commissioner for the United States Department of Agriculture at Havre, France, will return to Washington on the President Harding of the United States Lines. Mr. Holte, who visited virtually all of the European countries, will remain in Washington indefinitely.

Neal—Gardiner Nuptials In New York March 12.

The marriage of Miss Emily Ritchie McLean Gardiner, daughter of Mr. and Mrs. John deBarth Gardiner of 161 East Seventy-ninth street, New York, to Mr. Alvin Willard Neal, of Chattanooga, Tenn., will take place on March 12, at the Church of the Resurrection in New York. The wedding ceremony will be performed by the Rev. Dr. Bellinger, rector of St. Agnes' Chapel, assisted by Dr. Bourne, rector of the Church of the Resurrection.

Miss Gardiner will have as her only attendant Miss Allace Chase Carroll, and Mr. Lloyd Mulit will serve as best man for the bridegroom.

The ceremony, which will be attended by the immediate members of both families and a few intimate friends, will be followed by a small reception at Sherry's.

Miss Gardiner is the granddaughter of the late Mrs. Donald McLean, formerly president-general of the Daughters of the American Revolution, and is a cousin of Gov. Albert Ritchie, of Maryland. She attended the Brearley School.

Mr. Neal, who is the son of Mr. and Mrs. Z. Bailey Neal, of Chattanooga, was graduated from the U. S. Naval Academy last June.

The young couple will sail immediately for Buenos Aires, where they will spend the next three years.

Mrs. K's
Toll House Tavern
Colesville Pike
Silver Spring, Md.

And Business Men
Who have an hour or so at Noon find the "Old Tavern's" Cheerful Log Fires and splendid Dollar Luncheons an attractive place to bring their business friends.
YOU CAN DRIVE IT IN TWENTY MINUTES EVEN FROM DOWN TOWN.
16TH STREET TO STATE LINE, THEN RIGHT ONE MILE THROUGH TRAFFIC LIGHT—ROUTE 97.
NO LONG WAITS. PROMPT SERVICE.
PHONE SILVER SPRING 5

YOUR HOME IN NEW YORK
For a Day, a Week, or a Year
The more exacting your requirements, the more reason for staying at The Dorset... a brilliant innovation in hotel planning on a residential street of family and fortune... in which each apartment is a superb example of how livable a hotel home can be!
Simplex and Terraced Duplex Apartments of one to six rooms. Transient or lease.
Write for literature.
C. A. BEUSCHER, Manager
THE DORSET
THIRTY WEST FIFTY-FOURTH
Adjoining Fifth Ave.

"SUPERIOR QUALITIES—MODERATE PRICES"
An eventful collection of
ITALIAN LINENS
10% to 50% Lower
Including natural and white Italian Linens, Madeira Linens, Filet Lace—natural and in colors—Ispahan Lace and Linen, Italian Shadow Filet Lace and others too numerous to mention.
13-pc. LUNCHEON SET. Hand-embroidered Italian linen..... $4.50
5-pc. BRIDGE SETS. Hand-embroidered Italian linen..... $2.50
ITALIAN LINEN DINNER CLOTH (72x90) and 12 Napkins..... $15.75
NAPKINS. Natural linen with Gilucci hemstitching. DOZEN $6.50
DULIN & MARTIN
Connecticut Ave. and L
PARKING SERVICE—Connecticut Avenue Entrance

Mt. Rainier and Riverdale Cars Stop at Our Door
Special Sale of Linoleums
Big Bargains in standard grade Linoleums, in newest patterns. PRICES WILL SURPRISE YOU!
Broadloom, Narrow Width, Chenille and all other Carpets, at SAVING PRICES
Come Out—Let Us Show You!
E. P. HINKEL & CO.
Rug and Carpet Cleaning—Fine Floor Coverings
600 Rhode Island Ave. N.E. Phones: Potomac 1172-3-4-5

MATTRESSES
RENOVATED
Best Service and Prices.
COLUMBIA BEDDING CO., INC.
219 G ST. NW. National 3528.

DINNER
IN OUR SILVER GRILL
Served 5:30 to 8:30
A Delicious 5-Course Menu 75c
the Special Sunday Dinner Served 12 noon till 8:30 $1
BROADMOOR
3601 Conn. Ave.

THE PARROT
Free Tea Leaf Readings for Our Guests
1643 Conn Ave

This Book May Be Worth
$1,000 to Your Child
Get a copy for your child at any one of our Four Stores.
FREE!
Under the Auspices of the S. A. F. and O. H.
We Announce a
NATIONAL FLOWER
Appreciation Contest
February 14 to April 15
Secure FREE Puzzle Books
At Any One of Our 4 Stores

Rules, instructions and valuable information about flowers in this FREE book. Obtain a copy today for your child.
Some happy school child will win $1,000 in GOLD—the Grand Prize in the National Flower Appreciation Contest. 1,603 Cash Awards, $8,000 in all—an unequaled opportunity open to all youngsters.
It's easy to enter your boy or girl in this great educational event. NO COST WHATEVER. Just secure FREE Flower Puzzle Book from any one of our four stores and see the actual puzzle flowers in our displays. Then an exciting period of puzzle and color work—and the entry is complete.
Drop in today for FREE copy of the Flower Appreciation Contest Puzzle Book.
Call in Person for Your Puzzle Book
Obtainable at Any One of Our Four Stores
Gude's
Member Florists' Telegraph Delivery Association
MAIN STORE: 1212 F STREET N.W.
Phone National 4278
Other Flower Shops at
3103 14th ST. N.W. Col. 3103
5016 CONN. AVE. Cleveland 1226
1102 CONN. AVE. Decatur 3146

6%
Guaranty First Mortgage Notes
A Safe and Sound Investment Paying Liberal Return
Any time you have money is the time to buy these safe notes. —Secured on improved Real Estate in Washington and suburbs. Denomination, $250 up. On Partial Payments. Call in to see us.
REAL ESTATE MORTGAGE & GUARANTY CORPORATION
1610 K St. N.W.
Call National 1403

Rizik
Brothers
1213 F
Not Too Early
No Indeed...!
Just the time to think of
Spring Coats
they offer much that's new.
Also—we lightly interline them for wear now, and remove it later if you desire... Collarless models are new, and will be seen everywhere — Fur-trimmed coats, too, are in demand.
OUR SPRING COAT COLLECTION AWAITS YOUR REVIEW
From $49.50

Seven Different Styles of—
• DOTS •
—are the seven newest designs in printed
Silk Crepes
$1.95 yd.
• Umbrasol Dots
• Lunaclipse Dots
• Penny Dots
• Balloon Dots
• Shower Dots
• Parachute Dots
• Confetti Dots
—These new and colorful dot patterns were inspired — so they say — by a dream trip to the land of the moon! Naturally the result is most pleasing —particularly when you see them all together, which you are invited to do today.
Penn. Avenue Kann's Eighth and D

RADIO
GARDEN HINTS
BRIDGE

FEATURES of INTEREST to WOMEN

HOME HINTS
HOROSCOPE
FASHIONS

YOUR NAME
What Does It Mean?

By HARRY A. DEFERRARI, Ph. D.

The personal and family name "Guy" was introduced into England from France at a very early date. Its ultimate source, however, is the old high German noun "wig," meaning "battle," although there is evidence that there has been some confusion with the Germanic "wihas," meaning "holy," and the Germanic "widus," meaning "forest." In a few cases "Guy" may be traced back to the Latin "Vitus." "Vitus" was a personal name derived from "vita," meaning "life." A certain Robert Gy is mentioned in the Hundred Rolls, a famous list of thirteenth century English names. At the present time the derived forms "Guyon," "Guyot" and "Guyard" are especially common in France. This name has hundreds of variations in Germany. Some of the commonest are "Wieck," "Wicke," "Wiegel" and "Wiechel." The common Italian equivalents are the basic form "Guido" and the derived forms "Guidone" and "Guittone." It may be observed that a great many Italians on this continent bear the personal name "Guy." In some such cases "Guy" stands for the original name "Guido" (or one of its variations) and may therefore be considered a correct translation. However, it is evident that most frequently Italians in this country have adopted "Guy" as the supposed English equivalent of the quite different name "Gaetano." In England "Guy" was a rather popular personal name up to the time of the so-called "gunpowder plot" and the conspirator Guy Fawkes.

The family name "Holzer" is of German origin. It means "the woodcutter" and indicates the occupation of the persons who were first so called. Its most common variations are "Hoelzer" and "Holzhauer."

Watch this column every day. Your name will appear here.

(Copyright, 1931.)

RADIO PROGRAMS

WEDNESDAY, FEBRUARY 18.
LOCAL STATIONS.
(Eastern Standard Time.)

WRC—National Broadcasting Co. (316 Meters, 950 Kilocycles.)

6:45 a. m.—Health Exercises.
8:00 a. m.—Gene and Glenn.
8:15 a. m.—Morning Devotions.
8:30 a. m.—Cheerio.
9:00 a. m.—U. S. Army Band.
9:15 a. m.—Orchestra, with Soloist.
9:45 a. m.—A. & P. Foods, Col. Goodbody.
10:00 a. m.—National Home Hour.
11:00 a. m.—Dr. Ruth Wadsworth.
11:15 a. m.—Radio Household Institute.
11:45 a. m.—Sweet and Low Down.
12:00 (noon)—Farm Flashes.
12:15 p. m.—Vocal Varieties.
12:30 p. m.—National Farm and Home Hour.
1:30 p. m.—Three Little Maids.
1:45 p. m.—Little Jack Little, crooner.
2:00 p. m.—Organ Recital.
2:45 p. m.—Melody Three.
3:15 p. m.—"The Good Neighbor," by M. Pearl McCall.
3:30 p. m.—Radio Play Bill.
4:00 p. m.—Eastman School Symphony Orchestra.
4:30 p. m.—Mabel Wayne Hour.
5:00 p. m.—Address by Gov. Roosevelt to the Crippled Children of the Nation.
5:30 p. m.—"Famous Paintings in Many Lands," by Alice Hutchins Drake.
5:45 p. m.—Tea Timers.
6:48 p. m.—"Aiding the Taxpayer."
6:50 p. m.—News Resume.
6:00 p. m.—"Boy Gardeners of Washington."
6:15 p. m.—Songs of the Old South.
6:45 p. m.—Uncle Abe and David.
7:00 p. m.—Amos 'n' Andy.
7:15 p. m.—Studebaker Male Quartet.
7:30 p. m.—Mme. Frances Alda.
7:45 p. m.—"Back of the News in Washington," by William Hard.
8:00 p. m.—Bobby Jones Golf Chat.
8:15 p. m.—Radiotron Varieties.
8:30 p. m.—Mobiloil Concert.
9:00 p. m.—Halsey Stuart Program.
9:30 p. m.—Philco Hour.
10:30 p. m.—Coca Cola Program.
11:01 p. m.—Vincent Lopez Orchestra.
11:30 p. m.—Organ Recital.
12:00 (midnight)—Florence Richardson's Orchestra.
12:30-1:00 a. m.—Palais d'Or Orchestra.

WMAL—Columbia Broadcasting System. (473.9 Meters, 630 Kilocycles.)

8:00 a. m.—Morning Devotions.
8:15 a. m.—Brad and Al.
8:30 a. m.—Tony's Scrap Book.
8:45 a. m.—Newsy Jingles.
9:00 a. m.—Something for Every One.
9:30 a. m.—Morning Moods.
9:45 a. m.—Personalities, "Neysa McMein."
10:00 a. m.—Blue Star Gas Kitchen.
10:15 a. m.—Melody Parade.
10:30 a. m.—Home Efficiency.
10:45 a. m.—Swing Circle.
11:00 a. m.—Ida Bailey Allen.
11:15 a. m.—Ash Wednesday Service from National Cathedral in Washington.
12:00 (noon)—Paul Tremaine Orchestra.
12:45 p. m.—Revue.
1:00 p. m.—Lotus Orchestra.
1:30 p. m.—Harry Tucker Orchestra.
2:00 p. m.—Marion McAfee, soprano, and Catherine Field, soprano.
2:30 p. m.—School of the Air, "Quentin Durward."
3:00 p. m.—Salon Orchestra.
3:30 p. m.—Syncopated Silhouettes.
4:00 p. m.—Musical Album.
5:00 p. m.—Primer for Town Farmers.
5:10 p. m.—Benny Turner, popular songs.
5:15 p. m.—Burrus Williams, pianist.
5:30 p. m.—Talk by Mrs. Cora Wilson Stewart.
5:45 p. m.—News Flashes.
6:00 p. m.—Bill Schudt Going to Press, Hugh S. Bancroft, of the Wall Street Journal.
6:15 p. m.—Winegar's Barn Orchestra.
6:45 p. m.—John Paul Jones, basso.
7:00 p. m.—Morton Downey.
7:15 p. m.—Musical Aviators.
7:30 p. m.—Smith Bros., Trade and Mark.
7:45 p. m.—Daddy and Rollo.
8:00 p. m.—U. S. Marine Band Concert.
8:30 p. m.—Sunkist Musical Cocktail.
9:00 p. m.—Fast Freight.
9:30 p. m.—Columbians.
10:00 p. m.—Experimenetal Laboratory.
10:30 p. m.—Symphony Orchestra with Paul Althouse, tenor.
11:00 p. m.—Swanee Syncopators.
12:01 a. m.—St. Moritz Orchestra.
12:30-1:00 a. m.—Nocturne; Ann Leaf.

WOL—American Broadcasting Co. (329 Meters, 1,310 Kilocycles.)

7:30 a. m.—Musical Clock.
8:00 a. m.—Chimes, Birthdays.
10:00 a. m.—Peggy Clarke's Chat.
10:20 a. m.—Public Service Man.
10:30 a. m.—Requests Program.
11:45 a. m.—Luncheon Music.
12:10 p. m.—Ash Wednesday Lenten Service Conducted by the Rev. Francis J. Hurney, Pastor of the Immaculate Conception Church.
12:35 p. m.—Luncheon Music, continued.
2:30 p. m.—Good Afternoon.
3:45 p. m.—Doc Shannon, impersonator.
4:00 p. m.—Jerry Jernigan, pianist.
4:15 p. m.—Louis Rothschild.
4:30 p. m.—Irving Berlin's Latest Hits.
4:45 p. m.—Alvin Thaden, entertainer.
5:00 p. m.—George P. Harper, tenor.
5:15 p. m.—Opportunities.
5:55 p. m.—Public Service Man.
6:00 p. m.—Seba Christie, tenor.
6:15 p. m.—"A Night in Hawaii," by the Honolulans.
6:30 p. m.—Columnist.
6:45 p. m.—Rose Novak, violinist.
6:00 p. m.—Hollywood Lights.
7:00 p. m.—Dinner Music.
7:30 p. m.—News Flashes.
7:30 p. m.—Bliss Electrical School Orchestra.

WJSV—Independent Publishing Co. (265 Meters, 1,460 Kilocycles.)

9:00 a. m.—Down South.
9:20 a. m.—Weather Report.
9:40 a. m.—Hints to Housewives.
10:00 a. m.—Luncheon Dishes.
10:30 a. m.—Style Talk.
11:00 a. m.—Gospel Song Service.
12:05 p. m.—National Farm News.
12:18 p. m.—H. B. Derr.
12:45 p. m.—Radio Revival.
2:00 p. m.—Afternoon Musicale.
3:30 p. m.—Bob and David.
4:30 p. m.—Smile Children.
5:00 p. m.—Science and History.
5:15 p. m.—Along Route Fifty.
6:00 p. m.—News Flashes.
7:00 p. m.—Leonard Meads.
7:31 p. m.—Julian Monk.
8:00 p. m.—Miss Rebia De Save.
8:15 p. m.—Song of American Revolution.
9:15 p. m.—Benny Turner.
9:45 p. m.—Melody Three.
10:00 p. m.—Don Whitman, crooner.
10:30 p. m.—Emery Dougherty Orchestra.
11:30 p. m.—Weather Report.

Ash Wednesday Services

11:15 a. m. (WMAL) Ash Wednesday Service from Washington Cathedral.

12:10 p. m. (WOL) Ash Wednesday Lenten Service.

5:00 p. m. (WRC) Address by Gov. Roosevelt to Crippled Children.

6:15 p. m. (WOL) Honolulans.

8:30 p. m. (WMAL) Mary Pickford Interview.

8:30 p. m. (WRC) Fritzie Scheff, soprano.

9:30 p. m. (WRC) Will Rogers, humorist.

9:30 p. m. (WJZ) Pleasure Hour.

10:30 p. m. (WMAL) Symphony Orchestra; Paul Althouse, tenor.

CHAIN STATIONS.
(Associated Press.)
Programs in Eastern standard time. P. M. unless otherwise indicated.

454.3—WEAF New York—660 (NBC Chain).

6:00—Dinner Music.
6:45—Uncle Abe and David.
7:00—Rodeheaver Sing.
7:15—Science Talk.
7:30—Alda and La Forge.
7:45—Back of the News.
8:00—Bobby Jones.
8:15—Varieties, Bugs Baer.
8:30—Nathaniel Shilkret Orchestra.
9:00—Old Counselor.
9:30—Olive Palmer.
10:30—Radio Interviews.
11:00—Lopez Orchestra.
11:30—Albin's Orchestra.
12:00—Dance Hour.

348.6—WABC New York—860 (CBS Chain).

6:45—Tony's Scrap Book.
7:00—Morton Downey.
7:15—Serenaders; Musical Aviators.
7:30—Evangeline Adams.
7:45—Daddy and Rollo.
8:00—Topics in Brief; U. S. Marine Band.
8:30—Musical Cocktail.
9:00—Fast Freight.
9:30—The Columbians.
10:00—Dramatic Plays.
10:30—Columbian Concert.
11:00—Guy Lombardo Orchestra.
11:30—Bert Lown Orchestra.
12:00—Dance Orchestra.
12:30—Ann Leaf.

394.5—WJZ New York—760 (NBC Chain).

6:00—Raising Junior.
6:15—Ballew Orchestra.
6:30—Gloria Gay.
6:45—Topics in Brief.
7:00—Amos 'n' Andy.
7:15—Edward Rambler.
7:30—Phil Cook.
7:45—The Brothers.
8:00—Rogen's Orchestra.
8:30—Melodies.
9:00—Wayside Inn.
9:30—Pleasure Hour.
10:30—Clara, Lu and Em.
10:45—Poems.
11:00—Slumber Hour; Amos 'n' Andy.
11:15—Pleasure Hour.

272.6—WPG Atlantic City—1110.

8:00—Chronicles.
8:30—Day of Prayers.
8:40—Art Recital.
9:30—WABC.
11:30—Organ Recital.

282.8—WBAL Baltimore—1,060.

6:00—WJZ.
6:30—Merry Makers.
6:45—WJZ.

282.8—WTIC Hartford—1060.

7:00—American Legion.
7:30—Hank Keene.
8:00—WEAF.
9:00—Jesse Crawford.
9:30—WEAF.
11:00—News; Madcaps.

422.3—WOR Newark—710.

6:00—Uncle Don.
6:30—Sports Program.
6.45—Orchestra.
7:15—The Crafters.
7:30—Sponsored Program.
7:45—Quartet.
8:00—Highlanders.
8:30—Strollers.
8:45—Moosickers.
9:00—In Erin.
9:30—Gypsies.
10:00—Tuneful Tales.
10:45—Globe Trotter.
11:00—Dance Orchestra.

379.5—WGY Schenectady—790

7:00—Feature Hour.
8:00—WEAF.
8:15—Feature.
8:30—WEAF.
11:00—Dance Hour.

428.3—WLW Cincinnati—700.

6:15—Hotel Orchestra.
6:30—Melodists.
6:45—WJZ.
7:15—Jolly Time.
7:30—WJZ.
8:00—Sponsored Program.
8:30—Orchestra.
9:00—Concert.
9:30—WJZ.
10:30—Variety.
10:45—Bob Newhall.
11:00—Variety (1½ hours).

461.3—WSM Nashville—650.

7:00—News; Orchestra.
8:00—WEAF.
8:30—Studio; Orchestra.
9:00—WEAF.
11:00—WJZ.

270—WRVA Richmond—1110.

6:45—WJZ.
7:15—Piano; Barrions.
7:30—Concert.
8:00—Pipe Club.
9:00—WEAF.
9:30—WJZ.
10:30—WEAF.

Dare Interprets the MODE

A smart black satin cire frock with white georgette collar and pleated jabot. (A Dah-ray design.)

Paris, Feb. 17.

MADAME HELENE believes in distinction, elegance and utter femininity in women's clothes, which means as far as the Maison Jenny is concerned, fewer sports clothes for active sports and very little spectator sports clothes. Morning frocks of silk or very light weight, fine woolens are created to replace these.

Of course, the more aristocratic and unique clothes are—and the more intricate and subtle their cut—the more difficult it is to copy them—and as every one knows, having their styles copied is the bane of a Haut Couturier's existence. Naturally the more difficult it is to copy a style, the less chance it will have to be worn by the "working-classes" who can't pay the price of an original.

* * * *

Out of soles and ribbon you can make 'em, and they are so flattering to your feet, you can't imagine! And then besides all that they cost so little, and besides that again they're fun to make. So honestly, now, do you see how in the world you could possibly do anything but sit down and send that stamped, self-addressed envelope to the Dare Department of The Washington Post for this week's illustrated leaflet telling you how to make boudoir slippers? I don't see how you can!

* * * *

Fashion French.

Ton (tonh)—tone; Toque (toke)—toque, small hat; Torse (torsay)—twisted; Touffe (toof)—tuft; Tournure (tor-neur)—figure.

* * * *

There now, just the very dress you want for all around general wear, in black crepe marocain! The turned-over collar is double georgette, the front of the blouse is incrusted in a way to let the jabot of single georgette show through and hang free, and altogether, it's what the French call one of those "little dresses" for which one has a million and one uses, you know!

* * * *

And that's something new in ensembles, having a rose moire collar matched by the cuff on your black gloves and the front of the dress and the arm of the glove buttoned with rose quartz!

You'll always find interesting ideas and helpful suggestions in Dare's weekly fashion letter in The Sunday Washington Post.

Au revoir.

(Copyright, 1931.)

WORK ON BRIDGE

A GAME-WINNING PLAY.

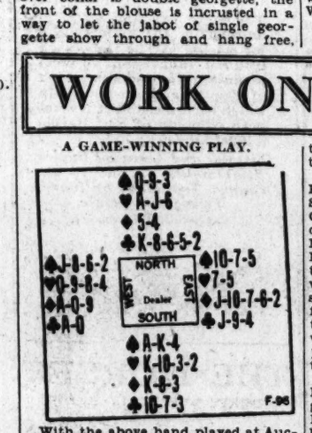

With the above hand played at Auction Bridge, South would bid one No Trump, West would double and North either would redouble or bid two No Trumps. Two No Trumps would hold the contract; if North redoubled, East would bid two Diamonds and it is doubtful whether South would bid two No Trumps or pass.

However, the hand was played at Contract, and at that game South bid one No Trump, West doubled and North (knowing that a combined count of 24 will make game seven times for each one that it loses) bid three No Trumps.

In the play West led the Four of Hearts and Declarer passed it up to South's Ten. South then led a small Club and West played the Ace. Another Heart from West was won by North's Jack, and North then led the King and another Club, establishing the suit; but East won the third Club with the Jack and, rising to the occasion, led the Jack of Diamonds. South foolishly covered with the King and the adversaries ran five Diamonds which, in addition to the two Clubs previously made, set the Declarer three tricks.

Instead of taking the severe set, Declarer should have made an easy game. When North won the second Heart, he should have led the Ace of Hearts and then put South in the lead with a Spade, after which South should have cashed his King of Hearts and then led a second Club; and when West played the Queen, North should not have covered. If West had held the Jack in addition to the Queen, this play would not have made any difference; but with the Jack in the East hand, it was essential. Played in that way North and South would have taken three Spades, four Hearts and three Clubs—ten tricks.

(Copyright, 1931.)

Uncle Sam's Home Hints

CEREAL FOODS.
(American Red Cross.)

Cereals are eaten in larger quantities than any other foods, not only in this country, but over all the world; rice in Eastern and Southern countries, wheat in the West. The reasons are obvious: cereals can be widely grown; their products can be transported and stored without deterioration; they are concentrated sources of energy; they are among the cheapest foods. They will probably continue to make up the largest part of the diet of humanity. Whole grains, including the germ and much of the bran of the outer coat, furnish a considerable amount of protein of good quality and some minerals. Highly milled cereals must be supplemented by the addition of foods containing protein, all the necessary minerals and all the vitamins; whole-grain cereal products by the addition particularly of foods containing calcium and Vitamins A, C and D.

Mix the chicken, pimentos, peppers, salt, paprika and mayonnaise. Mix well and spread on bread. Cut off the slices. Quickly roll each sandwich and tie in place with narrow red, white and blue ribbon. Pile in a sandwich basket, the handle of which is tied with more red, white and blue ribbon.

Continental Sandwiches.

½ cup salmon.
½ cup finely chopped celery.
4 tablespoons chopped sweet pickles.
¼ cup chopped olives.
4 tablespoons salad dressing.

Mix ingredients and spread on slices of white bread. Cover with other buttered slices. Cut into triangular shapes. Arrange flat on a tray and garnish with red carnations.

Washington Circles.

18 two-inch circles of white bread.
5 tablespoons soft butter.
1 cup white cream cheese.
18 thin strips pimentos.
¼ cup grape jelly.

Spread the circles with butter and then with the cheese. Arrange strips of pimentos around the edges and dot the centers with grape jelly. Arrange flat on a serving tray and garnish with red and white carnations.

Wives of Tomorrow
FRANCES M'DONALD

DEAR FRANCES M'DONALD: The same old problem and the same old question, "Married Men."

I am a girl under 20 years of age. Have had the usual number of boy friends and my share of good times. Yet there is only one that I care about. I have also seen a lot of life's hard knocks and a lot of unhappiness in married and family life.

Now for the other side of the story, he was married very young and has since regretted the step. The feeling seems to be mutual as his wife cares nothing for him. They are not living together and have not been for some time. Is it wrong for me to go out with this man? Do you think that such a man could be faithful, truthful, &c. I am a modern girl in lots of ways, but still cling to the old-fashioned ideas of marriage. Please give me some advice. POLLY.

Polly, my dear, the fact that a man married the wrong woman in his youth is no indication of lack of any of the qualities you mention. His early mistake handicaps him considerably and makes him less desirable as a husband because of this handicap. But further than that he is as good as new.

If you are certain that he is the only man out of the many million on earth who can make your life complete you have as much right to consider him as you would if he were single. You should, however, see that he secures a divorce before you go about with him as otherwise you could very easily be dragged into unnecessary unpleasantness.

If he has not taken that fact into consideration then that would indeed count against him, as a real man thinks of these things and sees to it that no woman in whom he is interested is exposed to unjust criticism.

This marriage and giving in marriage is a pesky business, Polly, at best, but we do make it more complicated than necessary by the things we do and the way we go about doing them. For instance, I would wager that you pass a dozen men a day on the street who could make your heart do all the hand springs that this lover can occasion. Yet you pick on him and no one but him will do. If you would pick on one of the others there would be no former wife to share his meager income, no complications from the past. But because we are as we are, you want him.

Look around a bit more, Polly girl. See if there is not somewhere a man who will not be encumbered with a past that includes a wife and all the disillusionment and all the memories and bitter experiences that entails. Men who think they know all about women are terrible to live with and once a man has been married he sets himself up as an authority on the whole sex. Married men are worse than married women that way—and you know there never was a married woman who did not think she knew all about men because she knew her Henry.

Take him, if you must, Polly, but see America first.

What Today Means to You
By MARY BLAKE

"AQUARIUS"

IF February 18 is your birthday, the best hours for you on this date are from 11 a. m. to noon, from 2 p. m. to 4 p. m. and from 8 p. m. to 9:30 p. m. The danger periods are from 9 a. m. to 10 a. m. and from 6 p. m. to 7:30 p. m.

The planetary aspects of February 18 denote stress and excitement. Mature judgment will be needed to avoid a morass of complications, and it must be borne in mind, especially at this time, that "all is not gold that glitters." Beware of new connections!

A child born on this February 18, can, by its natural force of character and strong personality, easily become "a hero in the strife." It will be rather unconventional, but never unbridled. It will, however, always seek to conciliate, rather than to antagonize. Its love will be deep-rooted. If you were born on a February 18, your mind is as active as your body, and you flit from one task to another with equal mental and physical enthusiasm. You are tireless, and can never seek rest in repose. You are always "on the go." If your activities were confined by sound judgment, your restless energies would reap a reward commensurate with your "pep." The signs, unfortunately, denote that you are a Jack or a Jill of many trades, but Master or Mistress of none.

Versatility is a great asset, but is not as valuable, in these times, as concentration and specializing. Great rewards await you, if, choosing the one vocation in which you find the greatest delight, you devote all your time and all your energies to its steady pursuit.

You are a brilliant conversationalist, and hardly any subject can be broached on which you are not willing to express an opinion. Your convictions, however, are few. As a friend or a lover, you express in actions the dangerous theory that "variety is the spice of life." The stars indicate that you were born without ballast. This is a handicap that can be overcome by tying-up at the nearest port, and securing a load sufficient to prevent being tossed hither and thither by every wave of fad, fancy, and desire.

Successful people born February 18:
Samuel P. Warren, organist.
Edward Everett Hale, University professor.
Charles Lamb, essayist.
August Belmont, banker.
Edwin Denby, former secretary of navy.
J. A. Jusserand, former ambassador from France.

(Copyright, 1931.)

Guiding Your Child

By MRS. AGNES LYNE.

BROTHERLY QUARRELS.

To the adult who has not had a wide contact with children it must seem as if they spend a good deal of their time quarreling with each other.

During the period during which the child is showing an increasing interest in group play there are more quarrels than at any other time. They are indeed one important means by which the child becomes socialized.

Through his conflicts with other children he learns both how to assert himself and how to give in, how to compromise and how to face his own mistakes.

Children's quarrels are also an excellent means of letting off steam. The aggressiveness they feel but can not freely express toward adults and toward the rules under which they live finds a harmless outlet in quarrels with their equals.

There is, however, a type of quarreling between brothers and sisters which springs from jealousy and which constantly permits one child to bully and dominate while it reinforces the inferiority feeling of the other.

Such situations must be studied honestly and thoughtfully by the parents, since it is they who are primarily responsible for these conditions. Fairness in all dealings, the absence of favoritism and the avoidance of comparisons between brothers and sisters will prevent such conflicts from arising and will usually serve to stop them even if they have already developed.

It helps, too, if parents show their disapproval of excessive and mean spirited quarreling through visiting their disfavor impartially upon both children.

Separating the children and sending each into temporary exile is a suitable way of impressing upon them your disapproval of the fact that they have been disturbing the peace of the home.

Helping the Homemaker

By LOUISE BENNETT WEAVER.

A Colonial Tea for Feb. 22.
(Washington's Birthday.)

Assorted Sandwiches Salted Nuts
Tea Coffee
Candied Orange Peel
Candied Ginger Cloves
Pound Cake

Shield Sandwiches.

24 slices white bread.
2-3 cup white cream cheese.
½ cup chopped dates.
½ cup broken pecans.
⅛ teaspoon salt.
4 tablespoons cream.
2 tablespoons orange juice.

Mix the cheese, dates, pecans, salt, cream and juice. When very creamy, spread on half the slices of bread. Cover with the remaining slices. Press firmly and cut out with a shield-shaped pattern. Arrange on a flat tray and garnish with small silk flags.

Patriotic Rolls.

20 slices, fresh white bread, buttered
1 cup chopped chicken.
2 tablespoons chopped pimentos.
2 tablespoons finely chopped green peppers.
1-3 teaspoon salt.
¼ teaspoon paprika.
4 tablespoons mayonnaise.

The Vivid Spring Colours Require New Cosmetiques—
Visit Our *Elizabeth Arden* Shop

Obviously the same rouge and powder, the same lipstick shade that were so fascinating with your dark winter clothes, will look lifeless when contrasted with the brilliant shades of spring clothes.

Come in to our Elizabeth Arden Shop and let her representative advise you on the proper Spring cosmetiques.

Jelleff's Elizabeth Arden Shop—Street Floor.

The New Jelleff's

Indoor and Outdoor Gardens
By JANE LESLIE KIFT

REPOTTING PLANTS IN FEBRUARY.

NOW that the days are lengthening, your plants will begin to show signs of growth. This is due to the fact that they have light a little longer and sun a little stronger. As they are entering a period of growth it is well to give them more root room, as this is one of the times when they respond to transplanting. New soil, after they get over the shock of having their roots disturbed, always has a tonic effect on them.

Before starting to transplant them it is well to make sure that you have soil that meets their requirements. So many persons fail to realize the importance of proper soil. Florists devote much time to the proper preparation of their soil and it is largely due to this care that they raise such perfect flowers. With only a minimum amount of labor you can readily change the soil you have so that it will meet the requirements of the ordinary house plant.

For example, should your soil be rather heavy, with more clay than loam in it, you can change it by adding sand. Thus you will have converted an almost impossible soil for some kinds of house plants into a light, friable one that will furnish the necessary elements for the development of all varieties of strong roots. Any kind of sand available will do, but coarse, sharp sand is best. By experimenting with the soil you will be able to determine the quantity needed.

A good test is to mix some sand and soil together. Then take it up in the hand and squeeze it firmly together. If, when the pressure is released, the soil crumbles and falls apart, or even shows a tendency to do so, it is safe to conclude that you have used enough sand. This will make an ideal soil for most strong-rooted plants. Plants having finer roots of the fibrous sort will do better in a soil containing more loam than clay. In fact, leafmold usually suits them better than loam.

Leafmold, you know, has a large percentage of the vegetable matter which is essential to many of our soft wooded plants. Always use sand in combination with leafmold, to keep the loam porous. Not so much sand, however, as when clay or garden loam is the basis of your soil. Leafmold is springy and will not pack and become hard as does clay when it is watered.

Finely ground bonemeal is a welcome addition to most soils used for house plants. This is a safe form of nourishment.

(Copyright, 1931.)

All readers' questions on growing and care of indoor and outdoor flowers and floral decorations for social functions will be answered by Miss Kift, directly in this column if addressed in care of The Washington Post, or directly to readers if a self-addressed, stamped envelope is supplied.

Talkies Gain in Britain.

London, Feb. 17 (A.P.).—Despite depressed business conditions, the British film industry is reported prospering. Traveling sound picture shows are popular in remote villages, and there is a demand for small home sound apparatus.

A Rhode Island Red hen, six months old, laid two eggs in one day on a Minam (Oreg.) farm.

How to Reduce Without Dieting

Listen in on WMAL at 9:30 this morning

THE HECHT CO.

Today's Happenings

Dance—Golden Rule Council No. 10, Daughters of America, 9 p. m., New Amsterdam Hotel.

Luncheon—Washington Post, Society of American Military Engineers, 12:30 p. m., Army and Navy Club.

Lecture—Dr. Horace M. Kallen, National Forum Series, 8:15 p. m., Jewish Community Center, Sixteenth and Q streets northwest.

Spelling bee—Capital City Spelling Club, 8 p. m., Mount Pleasant Branch Library.

Silver anniversary banquet—Washington Transportation Club, 7:30 p. m., Raleigh Hotel.

Dinner—Officers of the Second Squadron, 306th Calvary, 7:30 p. m., Racquet Club.

Meeting—Washington Society of Engineers, 8:15 p. m., Cosmos Club.

Meeting—Board of Education, 3:30 p. m., Franklin Administration Building.

Meeting—Exchange Club of Washington, 12:30 p. m., Carlton Hotel.

Brotherhood meeting—Address by Karl Bloomingdale, 8 p. m., Eighth Street Temple.

Meeting—Weather Bureau Masonic Club, 7:30 p. m., Shoreham Hotel.

False Hopes on Excess Fat
Some Ways Harmful—Some Absurd

Many false helps are offered to the overfat. Some are harmful, some absurd. All disappoint. Do what modern doctors do. They combat the gland cause. It is time to end the fakes in this line, for the good of all.

Your Doctor Knows Best

Medical science has discovered that a great cause of excess fat lies in a weakened gland. That gland largely controls nutrition. One function is to help change food into fuel and energy rather than into fat. People grow over-fat, despite diet and activity, if that gland secretion is scant.

That theory is now accepted the world over. So modern physicians everywhere combat that cause. They do this by feeding the over-fat the factor which is lacking. No starvation, no over-exercise, no harmful drugs. The results in late years have amazed the world. Excess fat has been fast disappearing. Slender figures are the vogue. New health, new beauty, new joy, new efficiency have come to countless people.

This is to urge that you use what doctors use, not what they denounce.

Basis of Marmola

Marmola prescription tablets supply this new, this scientific help. They are prepared by a world-famous medical laboratory to fit the average case. People have used them for 24 years—millions of boxes of them. Users have told others, and the use has grown.

Now Fat is Folly

Excess fat has now rarely an excuse. That blight to beauty, health and vim has found a scientific foe. It is easy to combat a major cause, and multitudes have proved it.

Take four Marmola tablets daily until weight comes down to normal. Be moderate in all things, but don't starve, don't over-do. Fight fat in Nature's way, by supplying what Nature is failing to supply. You will then be doing what the best physicians do today.

Formula in Box

Marmola has no secrets. The formula appears in every box. A book explains the reason for results. You will know what you are taking and why.

As the pounds drop away there come other results—all explained in the book. New health, new vitality. The gland secretion which fights fat inspires other ductless glands. The good results are often far-reaching and amazing.

Marmola is supplied by druggists—$1 a box. Go try it, read the book in box, then watch results. Stop foolish treatments—do the right thing. Then, when you get the results you seek, tell other folks who need it. Go start today.

MARMOLA Prescription Tablets
The Right Way to Reduce

SHOW GIRL — Found! — By J. P. McEvoy and J. H. Striebel

LOOK! THERE'S ANOTHER PICTURE TACKED UNDER THIS CABBAGES AT PLAY!
LETS HAVE SOME TOOLS QUICK!
HERE YOU ARE!
OH-H-A!!
IT'S THE LONA DIZZI!
STOP THE PRESSES! GET READY FOR AN EXTRA— THE LONA DIZZI HAS BEEN FOUND
COPY BOY!
THE LONA DIZZI HAS BEEN FOUND! —WHAT A STORY!
CITY EDITOR

RADIO
GARDEN HINTS
BRIDGE

FEATURES of INTEREST to WOMEN

HOME HINTS
FASHIONS
HOROSCOPE

The Life Story of Gen. Wood

By HERMANN HAGEDORN

CHAPTER XLVI.

On September 10, 1921, Gen. Wood's mission left Manila on an errand which bore closely on the destinies of the Philippines even though the Secretary of War had not referred to it in his formal letter of instructions. The situation in the Far East was troubling the American Government. Not only the yellow press, which always barked at Japan, but responsible men in the Army and Navy, with knowledge of conditions in the Orient, were convinced that war with Japan was imminent. One of the reasons Harding had urged Wood to take the governorship of the Philippines had been his conviction that a statesman was needed to represent the United States in the Pacific, and arrangements for a visit of the mission to China and Japan had been concluded before Wood and Forbes had left the United States. With the prospect that a conference for the limitation of armaments would assemble in Washington on the third anniversary of the armistice, diplomatic "conversations" became highly desirable.

For Naval Force in Pacific.

In the American Legation at Peking the mission held a conference on the Eastern situation with the minister, Jacob Gould Schurman.

"The opinion of all present was to the effect that our withdrawal from the Philippines at this time would be very disastrous to American prestige, trade and to the general Eastern situation," Wood wrote in his diary, "and a further encouragement to Japan to continue inroads on Chinese territory and interests. I stated that, in my opinion, our position in the Pacific and peace in the Pacific depended very largely upon having an adequate naval force in those waters and that such a force would tend to hold the aspirations of Japan in check and prevent trouble.

"I said further that I did not believe there was any need of trouble between the United States and Japan if we could only get together and decide upon a definite policy; that the question as to how far we could continue to intervene in Asiatic affairs is one that ought to be taken up and decided as a matter of national policy; it is all right to maintain the Monroe Doctrine and stand for the open door, but whether we could indefinitely continue to protest against Japanese expansion in northeastern Asia was a question which was open to serious consideration."

Wood was conscious, among the distinguished Chinese he met, of a groping toward a national integration.

"They realize that they are unable to defend their own rights, and that they have strength—plenty of it—but no organization. * * *

"I said that there was only one way in which people could maintain their rights, and that was that they must be not only just and decent but organized and strong; spoke of the value of military training for the making of good citizenship, the splendid material which China had, not only for development but for defense, and emphasized the fact that nations that stood for the right, for fair dealing, had an obligation to be strong and prepared, because it was a duty to be ready to maintain the cause of justice and fair dealing; that they could not do it unless they were themselves strong."

Wood's frank counsel bore significant fruit.

Three distinguished Chinese leaders called upon Wood to present a declaration and a petition. Pa-sieh Wang had formerly been Chinese Minister to England, minister of foreign affairs, and prime minister; Chi-chao Liang was a journalist of wide influence; San Tsen Djing, a retired major general, was regarded as the most learned officer in the Chinese army. The fundamental "disease" of China, at the moment, they declared in a written statement, lay in the fact that the military oligarchy which was in power lacked education and that the educated people of China detested everything military. The effect on the one side was tyranny; on the other, effeminacy and the inability to oppose tyranny within and humiliation without.

The Chinese, ran the statement, loved peace, but the aggressions of Japan would in the end make peace impossible. In case, moreover, the United States were involved in war with Japan, China would take the American side.

The three statesmen recognized the imperative need of a sound system of popular military training. China, they contended, needed an awakening. Conditions were intolerable, with the government less a government than an aggregation of petty desperadoes drawing power to themselves and looting the nation. They begged Wood to return to China and deliver a course of lectures on "preparedness and the strenuous life." If Wood felt any twitching at the corner of his mouth at the proposed theme of his discourses to the slow-moving and age-weary children of Cathay, he surely gave no sign of it. The three Chinese were solemnly in earnest.

Japan proved as friendly and hospitable as China, and, for all its aggressive pose, eager to preserve the peace.

Japan Was Hospitable.

"Viscount Makino, who was at the head of the Japanese delegation at Paris during the peace conference, and has also been ambassador in London," Wood wrote in his diary, "was very emphatic in stating that there was no thought of war in Japan, but that there are a lot of irresponsible people, especially editors, who are writing inflammatory material. I told him that these editorials were frequently briefed and telegraphed to America and produced a very bad effect there and resulted in editorials which were, on our side, alarming to our people and irritating to the Japanese * * *

"I told him that we had only friendly feelings toward Japan, but like her, must have free opportunity for trading on the Pacific and elsewhere—at least an equal chance with other nations. I told him that there was a general feeling in America that Japan wanted to be the middleman, taking our goods and retailing them at advanced prices in China; that she did not want us to deal directly. He said that this was not the case and that there would be no objection on the part of Japan to an open door and direct dealings."

The other leading statesmen repeated that Japan had no desire for exclusive trade privileges.

"They are all deeply concerned about reports of bad feeling in America," ran Wood's account of the conversations. "I told them as much as I thought proper and advisable of the talk with the German emperor of 1902, but did not refer to his prediction that Japan would pick the winner in the next war and kick the loser off the Coast of Asia.

"On this subject I kept discreetly silent; but I did tell them about the German emperor's declaration that there would be no war in Europe during his time * * *"

In other words, a statement of pacific intentions was not all that the situation required.

"So far as I can gather," Wood wrote, "these people are all sincerely anxious to clear up the existing situation."

Arms Limitation Discussed.

Wood had a long talk with Gen. Tanaka, chief of staff and prospective minister of war and prime minister. Tanaka was obviously worried about the situation. The strained relation between the two countries were due, on the part of Japan, he said, to "the growing opinion that America was the nation attempting to checkmate Japan in all her moves and defeat her projects." He himself did not share this opinion, he said, but its prevalence caused him grave anxiety. Wood told him that the American people were entirely friendly and that nothing was further from their thought than war.

"The general was extremely earnest," Wood wrote subsequently. "I referred to the fact that there were possible outside influences which would not be averse to our becoming involved in war. He said he realized that; that he thought his government realized it. I said that there were many questions which were probably coming up; that the Americans were interested in areas like Shantung and other places, wherever the Japanese may be. In replying he dealt specifically with Shantung, in these words:

"'Since the general has mentioned Shantung, I want to say that this is a question in which the Japanese face must be saved; that in case we are to give it up and turn it over to China, we want to do so of our own volition, without any appearance of pressure being exerted from the outside, because it is very important to the government that the face of the Japanese people should be saved.'

"In other words, he seemed to apprehend serious consequences at home in case of any national humiliation."

Talk of Disarmament.

The Japanese general introduced the question of disarmament. Wood thought the term misleading. He did not believe for an instant, he said, that the nations would disarm, but was convinced that they were ready to discuss the limitation of armaments. He referred to Japan's ambitious program. "With this, other countries have to keep up. It is an exhausting process, profitable to no one."

Tanaka was in accord and expressed the hope that some agreement on limitation might be reached.

Wood told Tanaka frankly that now that the Russian navy was destroyed and the great European nations were financially exhausted by war, the American people could see no possible objective in the Japanese naval program except a war with the United States.

Tanaka disavowed any such purpose, but offered no arguments.

"To be perfectly frank, general," Wood went on, "there is a feeling in America that Japan, being a warlike and brave nation, victorious in all her recent wars, with a general staff modeled on German lines and largely German trained, that this general staff may have the same dangerous influence upon Japan's general policy as the German staff did upon that of Germany. In other words, that it may push the country into war."

"Must Remain in Far East."

The Japanese admitted that the general staff at one time had had great influence, but that this influence had waned, and there was now no occasion for alarm.

They spoke of expansion, the pressure of population. Wood asked Tanaka about the scanty population of one of Japan's northern islands. It was so cold, the Japanese explained, that it was impossible to get the people to go there. Would not the same thing be true, Wood asked, about Manchuria and Mongolia?

"I told him frankly," Wood wrote, "that I thought the enemies of Japan would be delighted to see her take hold of areas which she could not handle, and to see her spread out over an area larger than she could absorb and digest; that I thought they were going ahead now faster than they could assimilate. His reply was that the pressure of population was pushing them forward."

There was no reference to the California situation, which had clouded the relations of the two countries since 1906.

"General impression produced," Wood cabled the Secretary of War, "was that they greatly fear diplomatic isolation; that they desire renewal Anglo-Japanese pact as strengthening position and standing among Orientals and others; that they realize that outcome of long struggle with us would be ruin."

Confer With U. S. Diplomats.

In the American Embassy at Tokio, as in the Legation at Pekin, the mission held a conference with the American diplomatic representatives.

"The conclusions were on the same general lines as those reached in the Pekin conference, namely that we must remain in the Far East; that we must have an adequate naval force in the Pacific, and that we must stop our nagging policy with reference to Japan and come to some definite understanding and insist on its being lived up to on both sides.

"There was a feeling that Japan will probably try to urge disarmament in the Pacific. * * * I stated * * * the only premise for disarmament in the Pacific on land, so far as I could see, would be with reference to Guam; that we must, at any hazard, keep Hawaii and Manila and, having done that, could afford to defer action in Guam for a considerable period; but to insist on further extension of bases would be the equivalent of an announced policy that we were going to fight; that we must eventually reach some point wherein our sphere of influence ended; that we could not expect to be blocking Japanese aspirations in all directions indefinitely, unless we were really prepared for war."

To Bishop Brent, Wood wrote:

"Our people must remember that the Japanese government—in fact, the whole Japanese people—are in a transition stage. The civil is gradually gaining ascendency over the military. The latter would be perhaps only too glad to have the issue forced in such a manner as to give it an excuse for a resort to force, which would strengthen their position. The sane, level-headed men of Japan see only ultimate ruin in war, and, as I said in an open talk, there is no occasion whatever for war and no issue which can not be straightened out by frank and friendly conference."

As for the Philippines, Wood cabled the Secretary of War that there was a general feeling among the Chinese, the English and the Dutch that the withdrawal of the United States would strengthen Japan and menace not only the interests but the safety of Europeans and Americans in the Orient.

(Copyright, 1931, Harper & Bros.)

(Continued tomorrow.)

Y. W. C. A. Club to Fete Young Women Friday

Young business women of Washington and girl students at local business colleges will be guests of the Silverelle Club of the Young Women's Christian Association Friday night at a meeting and entertainment at the Y. W. C. A. Building at Seventeenth and K streets northwest.

Several hundred are expected to attend. On the committee in charge of arrangements are Misses Peggy Cragg, Helen Middleton, Margaret Payne, Lois Spencer, Virginia Sherier, Betty Jacobs and Sarah McElroy. Miss Mary M. Burnett will be in charge of the musical program and Miss Edith Rieger will lead the "getting acquainted" games and features of the evening.

French Railways Boom.

Paris, Feb. 17 (A.P.).—An increase of 11,000,000 passengers in 1930 was reported by the French state railways, despite the business depression and a decrease in tourist transatlantic traffic. Passenger rail receipts were $88,440,540.

HOW IT BEGAN

By Russ Murphy and Ray Sermatsky

LADY-BUG, LADY-BUG FLY AWAY HOME

WHEN OUR ANGLO-SAXON ANCESTORS BEGAN TO GIVE INDIVIDUAL NAMES TO DIFFERENT SPECIES OF BIRDS, BUGS, AND FLOWERS, THEY NAMED THE LADY-BUG "BEETLE OF OUR LADY," BUT GRADUALLY CALLED IT LADY-BIRD OR LADY-BUG. IT WAS THEN THE CUSTOM TO BURN ALL VINES AT THE END OF A GROWING SEASON TO DESTROY INSECTS, SO SOMEONE WROTE THE LITTLE VERSE CHILDREN STILL USE:

LADY-BUG, LADY-BUG,
FLY AWAY HOME,
YOUR HOUSE IS ON FIRE,
AND YOUR CHILDREN
WILL BURN—

WHO'S LOONEY NOW?

WHEN ROBERT WINTHROP CHANLER MARRIED LINA CAVALIERI, HIS ECCENTRIC BROTHER JOHN, WHO HAD BEEN ADJUDGED INCOMPETENT, SENT A TELEGRAM TO ROBERT WHICH GAINED WIDE PUBLICITY. THE TELEGRAM READ, "WHO'S LOONEY NOW?"

THE AMERICAN EAGLE

FROM THE MOST ANCIENT TIMES THE EAGLE HAS BEEN REGARDED AS AN EMBLEM OF MIGHT AND COURAGE. IT WAS ASSOCIATED IN ROMAN MYTHOLOGY WITH JUPITER, AND ITS FIGURE ON THE STANDARDS OF VARIOUS ROMAN LEGIONS SUGGESTED IT TO EARLY AMERICANS FOR THEIR EMBLEM.

P 1931 by Metropolitan Newspaper Feature Service, Inc. Great Britain rights reserved.

Terry Graham

TOMORROW—Origin of Honeymoon Tours; How the Symbol for the Words "Is Equal to" Began; Whence the Saying, Nine Tailors to Make a Man."

If you have other ideas as to HOW IT BEGAN, write to Russ Murphy, care of The Washington Post. If you want to see how some other particular custom or saying began, let Russ Murphy know and his answer will be illustrated in this series.

Hollywood Screen Life

By HUBBARD KEAVY.

Hollywood, Feb. 18.—This department contributes "The Bashful Autograph Seeker" to the collection of tales that have John Barrymore as their central character. This one is not legendary, as are many of those about him.

EL. BRENDEL

Barrymore began collecting autographs of very famous personages, not including other actors, several months ago when his daughter, Dolores Ethel, was born. He wants to present her with a bookful of noted names when she is older.

When Dr. Albert Einstein came to call where Barrymore makes pictures, John and one other star, Richard Barthelmess, were invited to lunch with him. It was a swell chance for John to get a swell autograph.

But Barrymore refused to meet Einstein, his excuse being that he couldn't speak German and the doctor couldn't speak English.

Luncheon over, Einstein started to leave. Still Barrymore hadn't appeared to ask for the autograph. A friend rushed to him to tell him to hurry.

John appeared embarrassed and said he guessed he wouldn't bother. Then he changed his mind, pulled out the autograph book, shoved it into the hands of a property man and gave him a curt order.

"Props" approached the doctor just as he was getting into his car. But he shook his head and was driven away.

His Gag, Too.

Charlie Chaplin's "City Lights"—how many years in the making?—will bring joy to millions, but it only is a pain under the rear collar button to El Brendel, the Irish-German Swede comedian.

In Brendel's new picture, not yet released, he swallows a tiny mouth organ, after which, whenever he tries to talk, comes the sound of the organ. El had used the gag in vaudeville and it was considered a sure laugh getter.

Then he saw the Chaplin picture wherein the same idea is used, but with a whistle instead of a harmonica.

Stubborn.

A few of the silent screen stars who declined to accept the new lower salary scale that many studios have adopted with the elimination of the foreign market and the influx of stage players, decided to wait until the producers realized their error and came to the players' terms.

The players are still waiting.

Eggs for Drought Victims.

Ames, Iowa, Feb. 17 (A.P.).—Iowa flock owners have been asked to contribute a carload of Iowa eggs which are to be gathered, shipped and distributed free to the destitute in the Arkansas drought areas.

"They certainly do beautiful work"

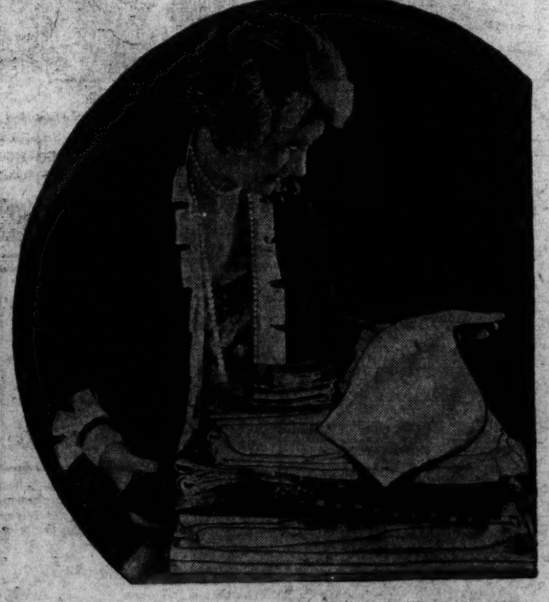

"And the Clothes are back home in three days."

MANHATTAN customers are proud of their laundry, and they are glad to let others know it. They know that the Net Bag System of washing saves them money by saving their clothes—that's why they picked Manhattan. They know that clothes wear longer and keep their colors better when washed in these individual nets with pure Palm Oil soap suds. They know, too, that Manhattan's 3-Day Collection and Delivery System means just that. Clothes collected Monday morning are back Wednesday afternoon; called for Tuesday, back Thursday, and so on. Learn what it means to be free from washday drudgery by phoning Manhattan—Decatur 1120—today. Our representative will be glad to explain our many money-saving services. There's one for you.

PHONE DECATUR 1120

MANHATTAN LAUNDRY

"We Save You Money by Saving Your Clothes"

Entire Advertisement Copyrighted 1931

Protect Your Health
the way millions do . . .
by using Kotex

Kotex provides healthful comfort through perfect fit, lasting softness and correct absorbency.

WHAT a wonderful thing this modern sanitary protection is! It does more than protect—it actually safeguards health, doctors believe.

Kotex is so much more hygienic than old-time methods. It is so much more comfortable, too. Why, you are scarcely aware of the added protection—it is so well shaped, so soft and light.

Hospitals use it

Many of the greatest hospitals insist on Kotex. And you can have this very same health protection yourself. Kotex is available everywhere—and it costs so little that it simply doesn't pay to take chances.

Kotex is rounded and tapered so it fits perfectly. It deodorizes.

It is soft—a lasting kind of softness that means comfort through hours of wear.

Kotex absorbent—Cellucotton (not cotton) absorbent wadding—is laid in many thin, air-cooled layers, which absorb laterally, the full length of the pad, giving greater protection as well as greater comfort.

It may be worn on either side with no danger of possible embarrassment because both sides are fully absorbent.

Kotex Company, Chicago, Illinois.

IN HOSPITALS . . .

1—The Kotex absorbent is the identical material used by surgeons in 85% of the country's leading hospitals.

2—*Kotex filler* is far lighter and cooler than cotton, yet absorbs 5 times as much.

3—*Wear it on either side* with equal efficiency.

4—*Disposable*, instantly, completely.

Regular Kotex—45c for 12
Kotex Super-Size—65c for 12

See the new Kotex Belt
Brings new ideals of sanitary comfort! Woven to fit by an entirely new patented process. Firm yet light; will not curl; perfect-fitting.
(U. S. Patent No. 1770741)

KOTEX
The New Sanitary Pad which deodorizes

LANSBURGH'S
7th, 8th and E Sts.—NAtional 9800
No Connection With Any Other Washington Store

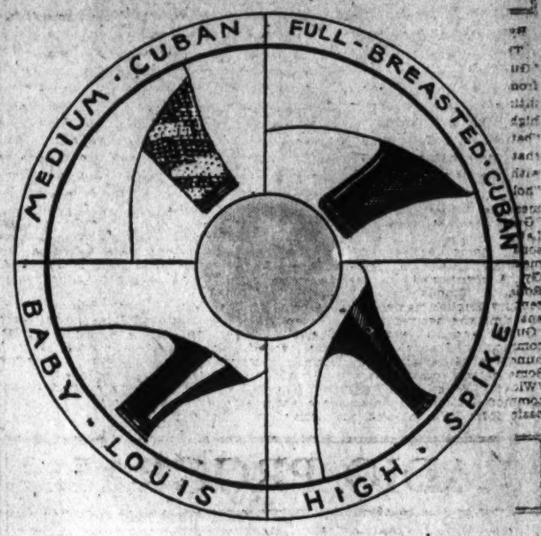

Heels this Spring tell a new and original Fashion story

The Baby Louis heel is the most important of the new dressmaker heels. Effectively shown on this patent opera. $7.50

The medium Cuban heel, the most popular of all tailored heels, is selected for this griege watersnake oxford tie. $10

The full-breasted Cuban heel is new this Spring. Correct when worn with femininely-tailored suits. Kid strap with lizard calf. $7.50

The high-spike of French heel is essentially feminine. Correct for afternoon and evening wear. Patent, brown, blue and black kid. $10

LANSBURGH'S—7th, 8th and E Sts—Second Floor

25 YEARS AGO TODAY

"THE SOCIAL REGISTER"
JAMES C. DAHLMAN, THE COWBOY MAYOR OF OMAHA.
MRS. PHILIP LYDIG.
NOTED INTERNATIONAL BEAUTY, FORMER WIFE OF U.E.D. STOKES, RETURNS FROM TWO-MONTHS SHOPPING TRIP ABROAD — MRS. LYDIG WAS THE LIVELIEST HOSTESS AT NEWPORT LAST SEASON.
CHARLES M. SCHWAB IS FORTY-FOUR YEARS OLD TODAY— GOOD LUCK, CHARLIE!
2-18

FEBRUARY 18, 1906.

John A. McCall, until recently president of the New York Life Insurance Co., died at his home at Lakewood, N. J., today.

King Christian IX of Denmark was buried in the old Gothic Cathedral at Roskilde, Denmarke.

A severe earthquake struck the West Indies, killing hundreds and rendering thousands homeless. The United States was asked for aid.

T. St. John Gaffney, United States Consul General at Dresden, Saxony, is home on leave and is visiting at the Cosmos Club.

HOW TO KEEP WELL

By DR. W. A. EVANS

To the limit of space questions pertaining to hygiene and prevention of disease will be answered in this column. Personal replies will be made to inquiries, under proper limitations, when return stamped envelope is inclosed. Dr. Evans will not make diagnosis or prescribe for individual disease.

SEASONAL COLDS.

E. L. F. writes: Our work has been extremely heavy for the last twelve months, but since Christmas it has been frightfully so. Undoubtedly, malnutrition and worry on account of unemployment have created a fertile soil for whatever bug is traveling around. Some patients run a temperature of 100, feel bad for a day, and then clear up. Others go to 104 and, after 36 hours of misery, drop almost as quickly. Many people are just plain scared. We have found nothing as virulent as 1918 and we are not finding a great deal of pneumonia for this time of the year. There is a lot of illness that seems to be a mild form of influenza and there is some panic.

REPLY:

We are watching the situation closely. At the time of writing, the death rate for Chicago for all causes since the new year began is only 1 higher than for the same period last year. The number of deaths from pneumonia and influenza is slightly higher than last year at this date; 1930 was the healthiest year ever known. The 1931 record is much better than the average.

The weekly report from the Census Office for about 100 cities indicates that 1931, up to date, is not quite as healthy as 1930, but so far it is better than the average year.

This is the season of the year when an increase of sickness, and especially of colds and fever, and of pneumonia is to be expected. It always has been so and will continue so for several years to come. Employers must expect it and adjust business accordingly. Likewise, the people generally must understand that in the present state of affairs January, February and March are unhealthy months. They must expect to have colds, coughs, sore throats, and some of them will not escape pneumonia. I am sure you are right that many people are "just plain scared" and there is an occasional group that can properly be said to be in a panic.

Speaking generally, we are so free now from epidemics that anything having any of the earmarks makes some panicky and many scared. It may help them to know that conditions in 1931 are about normal.

To avoid colds, well people should dress properly and stay in the open air as much as possible. They should participate in or attend winter sports. They should avoid liquor of all kinds, eat in moderation, cultivate regular habits, and control ventilation as much as possible. Taking of cod liver oil and other vitamin D foods is helpful. So is taking calcium medicines and food. Exposure to unlight is of supreme importance. Preventive treatments with artificial light help.

To cure a cold with fever, keep warm and in bed in a well ventilted room. Stop eating for a day. Then eat a light diet, principally fruits and vegetables.

THE HATLESS FAD.

M. P. writes: I have gone without a head covering since early last summer and would like to know if it is safe to continue so. My work keeps me outside all day and therefore I am anxious to know.

REPLY.

It is safe enough. This fad has no particular health relations, either for or against.

(Copyright, 1931.)

Daily Cross-Word Puzzle

ACROSS.

1 Grassy field
4 River in Switzerland
7 One of Zeus' lady friends
11 Mistake
12 Forewarn
13 Any person indefinitely
15 Bargains
17 Scout
18 Disease of sheep
20 Special skill
21 Thirteenth Hebrew letter
22 To read Metrically
24 Consumed
25 Admonish
26 Exclamation to attract attention
27 Anger
28 Remunerates
29 Allure
32 Groundless rumor
34 Quote
35 Receptacle for carrying bricks
36 Else
37 Swamps
38 Fit of ill-temper
39 A large indefinite number
41 Chew and swallow
42 Title of nobility
43 Excavate
44 Cathedral town in England
45 Therefore
47 Century
50 The act of being lessened by use
52 Twentieth letter
53 Defunct
54 An
55 Measure of length

DOWN.

1 Constellation
2 Eagle
3 The betel-nut palm
4 The altar end of a church
5 Macaw
6 Tell
7 Parted with by accident
8 Half an em
9 Fills with consternation
10 Slander
13 Nothing but
14 Sacred song
19 Forward
22 Title of one of Rider Haggard's thrillers
23 Hidden
24 Metric land measure
25 part of "to be"
27 To chill
28 Legume
30 A kind of photograph
31 Relating to a pewter object
32 Acquired
33 Leverage
35 Rupture
37 Fodder
38 Magpie
39 Third musical note
40 Boy's playing marble
42 Molt
42 Disavow
46 To study with care
48 To jellify
49 Slippery fish
51 Sixth note

YESTERDAY'S ANSWER.

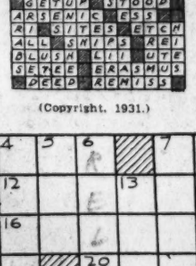

(Copyright, 1931.)

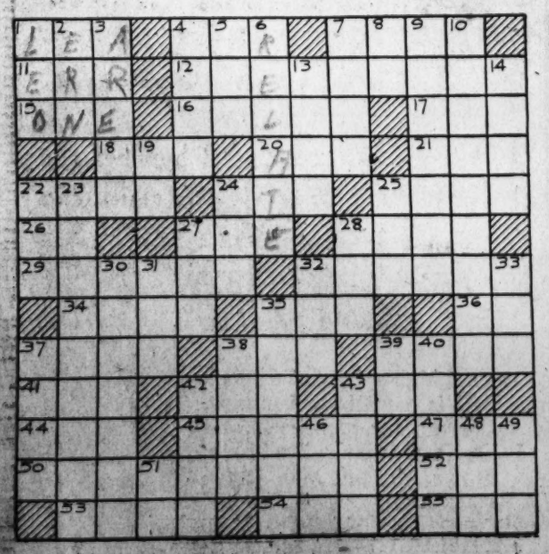

BUCK ROGERS, 2431 A. D. — The Truth Gauge — More strange adventures in a full color page every Sunday. — By Phil Nowlan and Dick Calkins

NUDEK THE PATRIARCH HALF BELIEVED WILMA WHEN SHE TOLD HIM KILLER KANE HAD LIED IN CALLING US PIRATES - I WAS RELEASED FROM THE UNDER SEA DUNGEON AND MY DIVING SUIT REMOVED FOR THE TRUTH TEST HE DETERMINED TO GIVE US ALL.
COPYRIGHT JOHN F. DILLE CO. REG. U. S. PAT. OFF.
KILLER KANE WAS TO GET THE FIRST TEST—
SO THAT'S THE WAY YOU TEST THEM?
YES - IT'S AN OLD ATLANTIAN CUSTOM— THE GAUGE TELLS WHETHER THE SUBJECT IS TELLING THE TRUTH OR LYING — MERELY A QUESTION OF CALIBRATING THE BRAIN CELL VIBRATIONS.
THE MACHINE WILL WORK ALTHOUGH IT HASN'T BEEN USED FOR A THOUSAND YEARS! YOU SEE WE HAVE NO LIARS IN ATLANTIS!
AND THAT'S WHAT I CALL A DIRTY DIG!
BRACE UP DEAR! YOUR WILL IS SO STRONG — DON'T LET THAT OLD MACHINE SPY ON YOUR THOUGHTS!
I WON'T. I'LL BE CALM! — I WILL BE CALM — OH SIZZLING ROCKETS! HOW CALM I'LL BE!!! — I'LL BEAT THAT MACHINE
THEN CAME THE TEST!
ANSWER YES OR NO — ARE BUCK ROGERS AND WILMA PIRATES
WHY-ER-AH-THAT IS-I-WHAT I MEAN IS-ER-
TLRIUETH
TO BE CONT. NUS D

GASOLINE ALLEY — Don't miss this feature in The Sunday Post. — Terrible Catastrophe

SKEEZIX CERTAINLY HAS AN APPETITE TONIGHT— EVEN FOR HIM.
THAT'S THE STUFF, SONNY. POTATOES, VEGETABLES, BREAD AND BUTTER— THEY'LL STICK TO YOUR RIBS.
ME TOO.
ARE YOU FILLED UP! I NEVER SAW SUCH A TUMMY ON A' SMALL BOY.
SOMETHIN' THE MATTER, UNCLE WALT.
WHAT'S WRONG?
IT'S SLIPPED PAST MY RIBS.

MINUTE MOVIES — (All rights protected by the George Matthew Adams Service—Trade Mark Registered U. S. Patent Office.) — By Ed Wheelan

STREETS OF STRUGGLE
FILMED BY ED WHEELAN
EPISODE 24
LEAVING BEN HARDY TRAINING UNDER THE MANAGEMENT OF TIM McCOY, LET US NOW RETURN TO SID HAWK WHO WAS THE VICTIM OF ONE OF BEN'S PUNCHES
TELL JOE I WANT TO SEE 'IM!!
A FEW MINUTES LATER JOE BOLERO, THE PRIZE-FIGHTER, ARRIVED AT THE APARTMENT
STILL LAID UP FROM THAT SOCK EH, SID?
YEH, AND BELIEVE ME I'D LIKE TO KNOW WHO THAT FRIEND OF GLADYS LA BON'S WAS WHO HIT ME!!
I HEAR Y'GAVE GLADYS THE BOUNCE!
SURE I DID-I WAS STUCK ON HER, TOO, BUT AFTER THE OTHER NIGHT I'M CURED!!
BY THE WAY, SID, ISN'T IT KINDA FUNNY "MAC" HASN'T TRIED TO COMMUNICATE WITH EITHER YOU OR ME SINCE I LEFT HIS MANAGEMENT FOR YOURS!?
I GUESS HE KNOWS IT WOULDN'T DO HIM ANY GOOD, JOE!!
A FEW NIGHTS LATER, SID HAWK WAS ABLE TO RETURN TO HIS "DAZZLE CLUB" WHERE MAIZIE GAVE HIM THE LATEST NEWS ABOUT GLADYS
SHE'LL FIND IT PLENTY HARD GETTIN' A JOB LIKE SHE HAD HERE!!
OH, I DON'T KNOW 'BOUT THAT, MR. HAWK!
GLADYS HAS JUST BEEN ENGAGED BY SOL WHITFELD FOR HIS NEW REVUE!!
WHAT?!!
TO-MORROW WE WILL RETURN TO THE GYM WHERE BEN HARDY IS TRAINING!!
2-18

BOBBY THATCHER — A Place of Refuge— — By George Storm

NOW YOU BOYS SIT RIGHT HERE IN THE FRONT ROOM WHILE I GO AND CALL ULYSSES...
I'VE CALLED AND CALLED!... MAYBE THE LITTLE LAMB WENT UP IN THE ATTIC TO LOOK FOR OLD STORY BOOKS
DON'T CARE IF THEY DID BRING ME FLOWERS! GOSH I DON'T WANTA SEE 'EM, MA, AND BESIDES THEY ALWAYS MAKE TOO MUCH NOISE!!
(Copyright, 1931, by The Bell Syndicate, Inc.)
1235

THE GUMPS — Follow the Gumps in the colored Comic Section of The Sunday Post. — A Gentleman of the Old School

HELLO! - HENRIETTA? WON'T YOU STILL LET ME CALL YOU HEAVEN EYES? NOT EVEN OVER THE TELEPHONE?
I'VE JUST BEEN LOOKING IN MY TREASURE CHEST- AND COULDN'T RESIST CALLING YOU UP - PLEASE PARDON ME- BUT OUR WEDDING RING WAS THERE- THE ONE I BOUGHT - THAT WAS TO BIND OUR TWO SOULS TOGETHER- THAT WOULD MAKE YOU MY DEVOTED WIFE FOREVER - AND ME YOUR ETERNAL SLAVE—
SIDNEY SMITH
HE'LL NEVER LEARN
HOPELESS - HE'S GONE — HE IS ONE OF THE KIND THAT STILL THINKS A WEDDING RING ON A WOMAN'S FINGER IS A SURE SIGN THAT THAT WOMAN HAS GONE INTO RETIREMENT AND IS DEVOTING HER WHOLE LIFE TO MAKING SOME MAN HAPPY
Reg. U. S. Pat. Off., Copyright, 1931, by The Chicago Tribune.

WINNIE WINKLE, THE BREADWINNER — See the Winkle Family in colors in The Sunday Post. — The Slumber Hour Arrives

Baby Mine

WELL, I TRAILED DARLING TO A POOL ROOM LAST NIGHT, BUT I STILL CAN'T PROVE HE'S NOT A MARRIED MAN! I'LL SEE WHAT TONIGHT'S SHADOWING BRINGS FORTH!!
THERE HE GOES IN THAT BUILDING - AND IT'S NO APARTMENT HOUSE EITHER!! SO FAR HE HASN'T BEEN NEAR HIS SO-CALLED HOME!!
BOWLING UPSTAIRS
WELL HE'S BEEN BOWLING HERE FOR TWO HOURS NOW - IF HE'S MARRIED WHY DOESN'T HE GO HOME TO HIS WIFE?
HEY - G'WAN HOME AN' SLEEP! IT'S 4 O'CLOCK IN TH' MORNIN' - I GOTTA CLOSE THIS JOINT SOME TIME!! C'MON, WAKE UP - EVERYBODY'S GONE HOME BUT YOU!
OH-UH - I MUST'A FELL ASLEEP WAITIN' FOR DARLING TO GO HOME -
FEB. 18
Reg. U. S. Pat. Off.: Copyright, 1931, by The Chicago Tribune.

ECONOMICS PUPILS WILL SERVE MEALS

Eastern High School Plans Demonstrations for Lower Costs.

RECIPES HELD ORIGINAL

Further methods of reducing the cost of living and living comfortably at the same time will be demonstrated by the home economics class of Eastern High School today.

Sample meals will be served in the presence of educational authorities, one to four adults and the other to two adults and three children. The first meal is one of a weekly menu costing $7.17. The weekly food bill, of which the second meal is a part, amounts to $9.50.

The four adults will have meat loaf, baked stuffed potatoes, spinach, cornmeal rolls, butter, steamed graham pudding, with lemon sauce and tea with lemon.

The model meal for the second family will consist of salmon loaf with cream sauce, mashed potatoes, breaded tomatoes, bread and butter sandwiches, mixed fruit salad and gingerbread. There will be tea for the adults and milk for the children.

The class has also worked out menus for two adults and one young child costing $6 a week and for two adults costing $4.49. An additional cost of 50 cents a week is allowed for condiments and flavoring. Careful buying is necessary to approximate these costs, it is pointed out.

The menus are based on the food guide which was developed by the Bureau of Home Economics at the request of the woman's division of the President's emergency committee for employment. The menus and recipes developed by the Eastern High School classes have been collected by the Bureau of Home Economics and will be distributed to all who want copies. The students of home economics at Eastern have used the menus in their homes with success, it is reported.

Those who will partake of the meals today will include Stephen H. Kramer, assistant superintendent of schools; Mrs. Alice Dickson, of the woman's division of the President's emergency committee for employment, and Dr. Hazel K. Stiebling, food economist of the Bureau of Home Economics, United States Department of Agriculture.

Cancer Expert Must Have License.

Des Moines, Feb. 17 (A.P.).—Norman Baker, owner of a cancer institute at Muscatine, Iowa, today was enjoined from practicing medicine without a license in a State Supreme Court decision reversing an opinion handed down in October by Judge C. L. Ely, of Muscatine.

IN THE PLAYHOUSE

By JOHN J. DALY

BALTIMORE this week has the honor of housing the Theater Guild's latest production, Arthur Schnitzler's sterling drama, "The Lonely Way." It comes to the National Theater next week.

* * * *

While psychological drama holds forth on E street, the Belasco Theater, on Sunday, will leave Shakespeare behind for a dash of revue. "Better Times," now in its try-out period in Philadelphia, is heralded as a brand of entertainment somewhat like "The Little Show," with more talent than scenery. It gets started here Sunday night.

* * * *

Tomorrow night, in the Belasco, Jane Cowl throws aside the modern habiliments of Mrs. Bottle—she wears three gorgeous creations in "Art and Mrs. Bottle"—and steps out in the classic garments usually associated with Viola, in "Twelfth Night."

* * * *

Not every actress has this flair, or ability: to be at home in such varied roles. Nor have many successful stage folk the nerve to cart around an entire Shakespearean company, in conjunction with the small cast needed to put on a modern play. Thus, Miss Cowl proves conclusively that those who know can combine art with commerce. There is no real reason why she has to have two plays when one, ordinarily, would suffice.

* * * *

In "Strictly Dishonorable," at the National, there is a scene where Flobelle Fairbanks, the leading lady, makes a quick change—right before your eyes—from street clothes to pajamas; shedding all her dainties.

From Macon, Ga., where another of Brock Pemberton's companies is regaling the hinterland with this exotic drama, comes this story: Miss Marguerite Clark, engaged to play the leading role in "Strictly Dishonorable," defied the order of her company manager to strip before an audience. The case has been submitted to the Actors Equity Association. "I'll do it if Equity says so," states Miss Clark, "I'll have to, if Equity says so—but I'm afraid I'll blush." Well, she ought to see the neat way Miss Fairbanks essays the task, in the company now on view here.

* * * *

Sir Charles Francis, the English actor, will be seen here next week as Prof. Wegrat in Schnitzler's play, "The Lonely Way." His Lordship last appeared in Washington as leading man with Katherine Cornell in "Dishonored Lady." In the same cast will be seen Joseph Macauley, the sterling singer who set so many tongues awagging when he was here with Ziegfeld's mammoth production, "The Three Musketeers." There will be wonderment, naturally, why an artist from the concert halls has a part in a play. Truth is, Mr. Macauley was an actor long before he became a singer.

* * * *

Last night Broadway got is first glimpse of "Heat Wave," Roland Bertwee's drama that had its start on the stage of the National Theater a week ago. Only news reports of the opening have come through. It was a brilliant affair, with representatives of Hollywood present; since this is the dish that will soon be served the movie fans. Sooner, perhaps, than expected.

* * * *

Robert Siak, in charge of publicity for the Theater Guild, flashes word that all casting is completed for the next big offering, Hans Chumberg's "Miricle at Verdun," with Edward Arnold, a former National Theater Player, having a large and juicy part.

* * * *

"Death Takes a Holiday," which had its theater start at the Belasco a season or so ago, is now venturing back on Broadway—for a return engagement—with Philip Merivale in the same old role.

Ouster Action Is Faced By Missouri Treasurer

Jefferson City, Mo., Feb. 17 (A.P.).—State Treasurer Larry Brunk, for several months a stormy figure in Missouri officialdom, tonight faced a recommendation by a committee of the Missouri House of Representatives that he be impeached for "criminal malfeasance" and "gross negligence."

Brunk's acts also became the object of scrutiny today by Prosecutor Mike Sevier, of Cole County, in which the capital is located. Sevier said he would institute criminal prosecution against the State treasurer if any criminal acts appeared to have taken place here.

Man, 109, Who Outlived Family, Dies in Denver

Denver, Feb. 17 (A.P.).—John Harrington, who celebrated his 109th birthday last Saturday, died today.

He lived an active and varied career. Born in Ireland in 1822, he served for several years in the British army and saw service in the Crimean War. He was the father of eleven children and was married three times. Outliving his entire family, he has no survivors.

It will be to your advantage to watch the Real Estate offers in Post Classified Ads.

'NICE DECORATIONS' ARE RUBENS' WORKS

Two Small Pictures Bought for $300 Now Valued at $50,000.

DEALER SOLD PAINTINGS

Chicago, Feb. 17 (A.P.).—Two small paintings purchased for $300 as "nice decorations" by an Evanston woman, have been identified by Maurice Goldblatt, connisseur, as authentic works of the Flemish master, Rubens, and worth about $50,000.

The paintings, owned by Mrs. Jason P. Whitney, are titled "Presentation in the Temple" and "Adoration of the Shepherds." The works are 8¼ by 14½ inches each, painted on a technique known as Grisaille. On superficial examination, they seem more like drawings than paintings.

The Chicago dealer from whom Mrs. Whitney purchased them said he acquired them merely as "two decorative drawings by an artist unknown." They were so listed in his catalogues.

Mr. Goldblatt said the "Presentation in the Temple," on grayish parchment, undoubtedly is the master's original sketch for the right wing of the triptych in the Antwerp Cathedral, whose center, "Descent From the Cross," is considered by some authorities as Rubens' greatest work.

"My first impression of Mrs. Whitney's sketches," he said, "was that they were done by a miniaturist after Rubens, but on closer examination I found that they were painted, not with the meticulous strokes of the miniaturist but in Grisaille and with the free broad-brush stroke of Rubens, himself."

Alleged Slayer to Be Extradited.

Harrisburg, Pa., Feb. 17 (A.P.).—Announcement was made at the executive offices today that Gov. Pinchot would sign an extradition warrant authorizing the removal of "Pittsburgh Hymie" Martin from Pittsburgh to Cleveland, where he is wanted for the killing of William E. Potter, former Cleveland councilman, February 3.

INCOME TAX FACTS

No. 17.

The revenue act requires a return of every single person whose net income for 1930 was $1,500 or more, every married couple living together whose net income was $3,500 or more, and every person, single or married, whose gross income was $5,000 or more, regardless of the amount of net income. The tax being on net income, necessarily many returns are filed that are not taxable.

Net income is gross income less certain specified deductions for business expenses, losses, taxes, charitable contributions, bad debts, &c., to be fully explained later. All income, derived from any source whatever, unless exempt from tax by law, is gross income. However, in the case of a person engaged in trade or business, gross receipts do not necessarily constitute gross income. Such a person, in determining gross income, may deduct from the gross sales the cost of the goods sold, but not the expenses of the busines. For example, if the gross sales were $50,000, the cost of goods sold $35,000, and the business expenses, &c., $12,000, the gross income is $1,500 and the net income $3,000. In this case, if the person is married and living with his wife, he is required to file a return, although his personal exemption of $3,500 renders the return nontaxable. Here arises the question, "Why is a return demanded when the personal exemption and credit for dependents exceed the amount of net income and thus reflects a nontaxable return?" The filing of a nontaxable return, however, is not a useless procedure, as far as the Government is concerned. Upon examination, many returns claimed to be nontaxable are found to be taxable, the person filing the return having claimed more in amount than the personal exemption and credit for dependents to which he is entitled.

CANADIAN RESORTS

CANADIAN NATIONAL RAILWAYS
To Everywhere in Canada
901—15th Street, N.W.
Washington, D. C.
Tel. NAtional 2333

Senator Borah says: Payne is a brilliant writer and upon the subject about which he is writing, I have met with no one more thoroughly master of it.

Is England Friend or Enemy?

Has she invariably treated us with jealousy and contempt, from the days of the Revolution down to the recent naval conference?

ENGLAND
Her Treatment of America

By GEORGE HENRY PAYNE
Introduction by Senator G. H. MOSES

Did she attempt to negotiate a treaty with Brazil against our interests while the world was at war in 1918?

State authorities of both countries say they know of no such treaty; yet a former official, who is still alive, had the actual document in his hands.

$3.50

SEARS PUBLISHING CO., Inc., 114 East 32nd St., NEW YORK

Your Parking Problem Solved
Drive to Our
Park and Shop Piggly Wiggly
Conn. Ave. at Porter

LOW PRICE LEADERS — SANITARY GROCERY CO. (INC.) — WHERE QUALITY COUNTS
ALSO OPERATING
PIGGLY WIGGLY

Shop Early Next Monday
Sanitary & Piggly Wiggly Stores Will Close at 1 P. M.

AT LAST—You Can Buy All The Goodness Of A Home Made Cake At Your Corner Store.

SANICO
ANGEL FOOD CAKE

You can enjoy all the goodness of a homemade cake without any of the trouble. Your favorite Sanitary or Piggly Wiggly offers you delicious Angel Food Cakes made of the same fine quality ingredients you yourself would use. These cakes are made right in our own new bakery and we know they are pure, wholesome and delicious. Try one today and if you are not delightfully pleased we will courteously refund your money. Each 25c

JUMBO 1½ lb. Loaf BREAD 10c
Making your bread cost exactly 6 2-3 cents a pound.
Long Boy Bread 1 lb. loaf 8c

IN OUR MEAT MARKETS

BEEFSTEAK SALE
Our same fine quality steaks quoted today and tomorrow at the lowest prices in years.

Porterhouse Steaks	lb. 39c
Sirloin Steaks	lb. 35c
Top Round Steaks	lb. 35c
Bottom Round Steaks	lb. 29c
Hamburg Steak	lb. 21c

Today Is Ash Wednesday!

Halibut Steak	lb. 25c
Fancy Trout	lb. 20c
Salmon Steak	lb. 25c
Filet of Haddock	lb. 21c

Standard Grade OYSTERS Half Pint, 14c pt. 28c qt. 55c

Fancy Leg of Lamb, lb. 33c

Prime Rib Roast	lb. 29c	Pork Liver	lb. 10c
Chuck Roast	lb. 19c	Breast of Lamb, lb.	12½c
3-Cornered Roast, lb.	25c	Veal Cutlets	lb. 53c
Beef Liver	lb. 25c	Veal Roast	lb. 23c
Boiling Beef	lb. 12½c	Rib Veal Chops	lb. 35c
Fresh Hams	lb. 25c	Pork Roast	lb. 25c
Fresh Shoulders	lb. 18c	Loffler's Scrapple, lb.	15c

Sanico Sm. Hams, lb. 25c
Did you know these fine hams were priced so reasonably?

DAILY FOOD NEEDS—

Land O'Lakes Sweet Cream Butter	lb. 39c
Sanitary Creamery Butter	lb. 35c; 2 lbs. 69c
Sanico Vacuum Packed Coffee	lb. 39c
Our Famous Green Bag Coffee	lb. 29c
Sanitary's Special Coffee	lb. 23c
Carton or Bulk Lard	lb. 10c
Sealect Evaporated Milk	3 tins 23c
Borden's or Carnation Milk	3 tins 25c
Chestnut Farms Milk	quart 15c
Green Meadow Milk	quart 13c
Wisconsin Full Milk Cheese	lb. 29c
Sanico Macaroni & Spaghetti	3 pkgs. 25c
Peerless Macaroni & Spaghetti	pkg. 5c
Del Monte Tomato Sauce	tin 6c
Sanico Fresh Eggs	carton 25c
Ritter Vegetable Soup	2 tins 15c
Ritter Tomato Soup	2 tins 15c
Campbell's Tomato Soup	3 tins 23c
Campbell's Other Soups	tin 10c
Ritter Pork & Beans	3 tins 20c

FRUITS AND VEGETABLES

Texas Carrots . . . bunch 5c
33 1-3 per cent lower in price than last week.
Fancy Spinach, 3 lbs. for 19c
Fancy quality, priced most reasonably.

Fancy New Cabbage	lb. 5c
New Beets	2 bunches 15c
Crisp Jumbo Celery	2 stalks 25c
Fancy Broccoli	bunch 20c
Fresh Peas in the Pod	2 lbs. 29c
Red Sweet Potatoes	4 lbs. 19c
New Potatoes	4 lbs. 25c
Idaho Baking Potatoes	5 lbs. 18c

D'Anjou Pears . . 2 lbs. 15c
Chill them before eating—they are so good.

★ ★ 16 Big Specials ★ ★

Shriver's A-1 Corn . . . . . 2 No. 2 Tins 25c
Deliciously good Maryland COUNTRY GENTLEMAN corn, regularly 15c.

Shriver's A-1 Peas . . . . . 2 No. 2 Tins 39c
Pleasingly flavored small peas, regularly 25c.

Blue Ridge Lima Beans . . . . . 2 No. 2 Tins 25c
Fresh green limas, picked and immediately packed that they may retain their garden-fresh flavor; regularly 15c.

Blue Ridge Peas and Carrots . . 2 No. 2 Tins 23c
A tasty combination of garden-fresh peas and diced carrots, regularly 12½c.

Corn, Peas, Cut Beans — Assort as You Choose — 3 No. 2 Tins 25c
Each of these items is Shriver packed. We have sold Shriver's foods over our counters with complete satisfaction for many years. Don't fail to stock up on these items. They are good enough for any table.

Morton's Salt . . . . . 4 Pkgs. 25c
"When It Rains It Pours," Regular or Iodized

Hershey's Cocoa . . . . . Pound Tin 21c
Welcomed as a change from coffee or tea—regularly 25c.

Maximum Peaches . . . . . 3 No. 2½ Tins 50c
Large Gloria halves, regularly 20c. Also Keystone Mammoth halves at this price.

Del Monte Sardines . . . . . 3 Tins for 25c
Stop and think, almost three pounds of practically all edible fish for 25c.

Carll's Ear Corn . . . . . 2 Large Tins 69c
Now you can enjoy "corn on the cob" in Midwinter. Five large ears of Maine Golden Bantam Corn in each tin, regularly 30c.

IVORY SNOW FREE With 3 Cakes of CAMAY SOAP —which is specially priced this week 3 Cakes for 19c

CLICQUOT CLUB Pale or Golden GINGER ALE 2 Bottles for 27c

Robena Nut Top Cakes . . . . . lb. 25c
A Uneeda Bakers' cake—wafer base, marshmallow mound, chocolate iced with a nut on top; regularly 29c per pound.

Chicken and Noodle Dinner . . . . . jar 39c
For a novel and tasty luncheon—a green glass dinner plate FREE.

Remember to order Heinz Tomato Ketchup. This spicy essence of vine-ripened tomatoes makes old dishes take on new and tempting flavor.

HEINZ TOMATO KETCHUP

ONE OF THE 57

Dearly Beloved?

No, indeed—tho we're lengthily (16-button) beloved for every formal occasion—it's not a dear matter at all at the Hecht Co. Glace kid or suede in black, white, mode, dawn and eggshell.

$7.50

Main Floor

THE HECHT CO.
F Street at Seventh

This Is a HANAN SHOE $12.50

Hanan has turned out a wonderful shoe in the "Stride." It is long of line, light, and "easy" on the foot. Fine quality black velour or copper calfskin, with corded tip. Stitched leather soles and rubber heels.

It is one of the 12 Hanan Shoe styles we show at $12.50.

2 Seconds by Direct Elevators to the Shoe Shop—Second Floor.

THE HECHT CO.
F Street at Seventh

Free Auto Parking for Customers—E Street between 6th and 7th

THE HECHT CO.
F Street at Seventh — NAtional 5100

Simplex Flexies
. . . Health Shoes for Growing Feet!

Simplex Flexies

Patent leather one-strap pump. Cut-outs in vamp and sides.

Simplex Flexies Are Priced According to Size

Sizes 2 to 5 . . . . . $2.75
Sizes 5½ to 8 . . . . $3.25
Sizes 8½ to 11 . . . $3.75
Sizes 11½ to 13 . . . $4.25

The new X-ray machine shows mother and child just how Simplex-Flexies fit.

Second Floor.

STOCKS RISE, FALL IN RAPID TURNOVER

Large Offerings During Late Trading Cuts Advances Made Earlier.

U. S. STEEL OFF 2 POINTS

New York, Feb. 17 (A.P.).—Stocks advanced and declined rapidly today, but were more active when the market was in reverse, its direction at the close.

The sleepy response by a majority of the leaders to the proddings of bull operators plainly gave notice that a large amount of profit taking and short selling was going on under cover of the rally and that the buying urge was not strong enough to overcome such selling.

Large offerings early in the afternoon converted previous advances of 2 to 7 points into losses of roughly the same size. There was a rebound from this decline, but liquidation was resumed in the late trading when the day's lowest prices were touched. Net losses ranged from 1 to 10 points. Sales were in the neighborhood of 4,000,000 shares, 800,000 of which changed hands in the last 50 minutes.

The bond market expressed its misgivings concerning the bonus legislation by sagging again, although the volume of selling in U. S. Governments was comparatively light. Commodities were firm, closing with nominal gains.

Stocks did their best in the forenoon when Vanadium, Auburn, Case and Worthington Pump advanced 5 to 7 points. Recruits from the rank and file, however, came reluctantly, although U. S. Steel and American Can did equal their previous 1931 highs and a few utilities improved on recent peak prices. At the first signs of hesitation realizing began in earnest.

U. S. Steel, which had been among the few pivotal stocks to sell 2 points higher, closed 2 lower and there were similar net losses in American Can, General Electric, American Telephone, North American and New York Central, National Biscuit, General Motors, Sears Roebuck, American & Foreign Power, Electric Power & Light, Atchison, Pennsylvania, Union Pacific, General Motors, Standard Oil of New Jersey, Texas Corp., Eastman Kodak, Bethlehem Steel and Union Carbide reacted 1 to 1¾ net.

It was felt in brokerage circles that the wild gyrations of the swift-movers made traders nervous and contributed to the late break in prices. Business reports were rather confusing. While further gains in motor production were reported, a large steel maker was said to have slackened operations a little for the first time this year.

As an indication of the uncertain feeling in investment quarters, it was learned that the management of one of the larger investment trusts was reporting to its directors that it felt that at present levels most stocks made ample allowance for the betterment of business now in sight. On the other hand, the managers did not feel that the situation called for selling any of the present holdings.

CHICAGO GRAIN.

Chicago, Feb. 17 (A.P.).—Corn took a brisk upward swing today after a tumble to almost the season's bottom price record. The rise accompanied evidence that shipping demand for corn had broadened out and was the best in some time. Wheat rallied with corn, but met with selling based on predictions of continued large receipts and on advices that Minneapolis elevators were becoming crowded.

Corn closed unsettled, ⅜@1⅛c advances; wheat, unchanged to ⅝c higher; oats, ⅛ off to ⅜c up, and provisions, unchanged to 10 cents down.

Enlargement of shipping call for corn manifested itself principally in Chicago and at Southwestern distributing centers. Simultaneously the volume of country offerings of corn showed a falling off. The decrease in rural offerings was associated with the fact that earlier today, the future delivery market here was down to about yesterday's lowest level, which was but little above the bottommost point touched during the present season.

Active profit taking by recent speculative sellers of corn contributed momentum to the advance which culminated just before the close. Another influence which tended to lift corn was unsettled weather likely to interfere with the crop movement. Earlier the bears made much of the fact that Chicago had received 160 cars of corn compared with 108 a week ago and that primary arrivals were 903,000 bushels against 841,000 a week back.

An increase of 5,342,000 bushels in world stocks of wheat acted as a drag on wheat prices. So, too, did rains that tended to dispel drought fears, although the moisture was less generous than had been expected, especially in Kansas. Upturns in Liverpool wheat quotations were of little effect, but word later that unfavorable weather for wheat crops in France has returned was given considerable attention. Oats mainly followed wheat.

Provisions declined with hogs.

Closing indemnities: Wheat, July, 67½@67⅝, 69; September, 62⅞, 69; corn, March (offers), 63½; May, 64¼@64⅞, 65⅜@65¾; July, 65¾, 67⅞; September, 65⅝, 67⅛.

Cash grain:

WHEAT—No. 1 hard, 79¼; No. 1 Northern spring, 78⅜@79¼.

CORN—No. 2 mixed, 61½; No. 3 yellow, 59@61; No. 2 white, 64.

OATS—No. 1 white, 32¾; No. 2 white, 32½@33.

RYE—No sales.

BARLEY—40@60.

GRAIN AND PROVISIONS FUTURES.

	High.	Low.	Close.
Corn—			
March, old	62⅞	61⅛	62¾
March, new	63½	62⅝	63½
May, old	65¼	63⅞	65
May, new	65⅞	64⅝	65¾
July	66⅞	65½	66⅝
September	66½	65¼	66⅜
Wheat—			
March, old	79¼	79¼	79⅛
March, new	79⅝	79½	79⅝
May, old	82⅝	82	82¼
May, new	83½	83¼	83¼
July	68¾	67⅞	68⅜
September	68⅞	67⅝	68¼
Oats—			
March, old	33	32¾	32¾
May, old	33⅜	32⅞	33⅛
May, new	33½	33	33¼
July	32⅝	32	32⅛
September	32½	32¼	32⅜
Rye—			
March, old	39⅝	38¾	39⅜
March, new	39½	39	39½
May, old	41⅜	40⅝	41⅜
May, new	42¼	41½	42¼
July	41¾	41⅛	41⅝
September	43	42⅝	42⅞
Lard—			
March			8.02
May	8.25	8.20	8.20
July	8.45	8.32	8.32
Bellies—			
May			10.60
July			10.70

CHICAGO STOCKS.

(Reported by W. B. Hibbs & Co.)

	Bid.	Asked.
Yellow Taxi	20	21
Thompson	30¼	26
Wahl	3	3½
Butler Brothers	5⅜	6
National Leather	⅞	1
Swift	29¼	29¾
Swift International	35¾	36½
Libby, McNeal & Libby	11⅜	12
Midwest Util	23¼	23½
City Con. com	¼	¾
City Con. pfd	4⅞	5
Edison	247	249
Public Service, $100 par	251	257
Public Service, no par	251	253½
Quaker common	151	163
Quaker pfd	118	120
Bendix	21⅜	21¾
Borg Warner	26⅞	26⅞
Illinois Brick	14	16½
U. S. Gypsum	41⅝	42
Great Lakes Dock & Dredge	27	28
Associated Apparel Ind	26	45
Balaban & Katz	62	80
Cons. com	4	4¼
Cons. pfd	42	
Elec. Household	25	26
McCord	19	

NEW YORK BANK STOCKS.

(Furnished by W. B. Hibbs & Co.)

	Bid.	Asked.
Bank of America	64	65½
Bankers Trust	117½	118½
Bank of Manhattan	87¼	88¾
Central Hanover	253	256
Chase National	99¼	100¼
Chatham Phenix	79	81
Chemical Bank	48¾	49¾
Commercial National	305	315
Corn Exchange	124	126
Empire Trust	57½	59
Fifth Avenue Bank	2250	2450
First National Bank	3975	4125
Guaranty Trust	517	521
Irving Trust	37¼	38¼
Lawyers Title	244	249
Manufacturers Trust	43¼	44¼
National City	97¾	98¾
New York Trust	173	177
Public National	55¼	56¼
Title Guaranty	139	143

NEW YORK STOCK EXCHANGE TRANSACTIONS OF YESTERDAY

Sales in hundreds.		High	Low	Last	Chg.	Bid
	A					
22	Abitibi P & P	11¾	10¼	10⅞	+ ½	10½
8	Abitibi P & P pf (6)	42	40½	40½	— ¼	39½
2	Abraham & Str	33½	32	32	— ¼	27½
70	Adams Exp (1.60)	22¾	21½	21¾	— ¼	21⅝
10	Adams Exp pf (5) AS (z)	88	88	88	— 1	87¾
3	Adams Millis (2)	24	23¾	24	+ ¼	23¾
27	Advance Rume	5	4⅝	4⅝	....	4⅝
8	Advance Rume pf	20¼	18	19	— 1¼	17
117	Air Reduc (4½b)	100⅞	98⅛	98½	— ⅜	98
7	Air Way E Ap (.60)	8⅝	8½	8½	....	8¼
26	Alaska Jun (.40)	9	8⅝	9	....	8⅞
238	Alleghany	12⅛	11¼	11¼	— ¾	11¼
2	Alleg pf $30 ww (5½)	58⅛	58	58½	+ 1⅛	58
2	Alleg Steel (2.80b)	43	43	43	+ 3	41
224	Al Chem & Dye (6a)	170⅜	162½	163	— 3¼	162½
1	Al Ch & Dy pf (7)	123½	123½	123½	+ ½	122⅞
79	Allis Ch Mfg (3)	37⅛	35¼	35¼	— 1	35¼
3	Amerada (2)	19¾	19	19	....	24¾
2	Am Ag Chem of Del	25⅛	24½	24½	....	24⅝
2	Am Bank Note (2)	59	59	59	— ½	57
6	Am Brake Shoe (2.40)	36⅞	36	36⅞	+ ⅞	36½
10	Am Br Shoe pf (7) AS (z)	121¾	121¾	121¾	— ¼	121¾
36	Am Brown B El	10⅝	10	10⅝	....	10⅛
437	Am Can (5b)	120⅜	117	117⅛	— 2¼	117⅛
1	Am Can pf (7)	148¾	148¼	148¾	+ ¾	148¼
4	Am Car & Fdy (6)	33¾	33½	33½	+ ¼	33½
2	Am Car & F pf (7)	80	80	80	....	75
6	Am Chain (3)	35⅝	34¾	34¾	— ½	34
3	Am Chicle (3b)	45	44¾	44¾	— ¼	43⅝
82	Am Coml Al	13¾	12⅛	12⅛	— 1⅝	12¼
2	Am Encaus Til (1)	11	11	11	— 2⅜	11
3	Amer Europ	27½	27½	27½	....	28¼
970	Am & For Pow	41⅞	38¼	39	— 1	39
2	Am & For Pow 6% pf (6)	84⅞	84⅞	84⅞	+ ⅜	84¾
10	Am & F P 2d 7% pf (7)	73½	72	73½	+ 1½	72
3	Am Hawaii S S (10f)	8¾	8¼	8¾	+ ¾	8½
16	Am Home Prod (4.20)	57⅞	57	57	+ ½	57
7	Am Ice (3)	30	29⅛	29⅛	— ⅛	29⅞
93	Am Internat (2)	22¾	21½	21⅝	— ⅝	21⅝
2	Am-La Fra & F	⅞		⅞		⅞
6	Am Loco (2)	26½	25¾	25¾	....	25⅞
2	Am Loco pf (7)	80½	80	80½	+ ½	79
63	Am Mach & F (1.40)	41⅛	40	40⅝	— ½	40½
7	Am Metal	19⅞	19⅝	19⅞	— ½	19
250	Am Nat Gas pf (7) AS (z)	29⅜	28	28⅝	+ 2⅜	28¼
20	Am News (3½b) AS	53¼	53¼	53¼	+ 1¼	52
46	Am Pow & Lt (1a)	55⅝	53	53	— ⅞	53
3	Am Pow & Lt 6% pf (6)	98	97½	97½	— ⅞	96½
220	Am Rad St San (1)	19½	18⅝	18⅝	— ⅞	18½
10	Am Repub	10	9¾	9¾	— ⅞	9
356	Am Roll (2)	35¼	31⅞	32⅝	— ⅞	32½
11	Am Safety Razor (5)	62⅞	62	62	— 1	62
1	Am Ship & Com	1	1	1	....	⅞
50	Am Shipbuild (5) AS (z)	39	39	39	— ½	39¼
46	Am Smelt & R (4)	50⅞	49½	50¼	+ ¼	49⅝
1	Am Smelt pf (7)	132¾	132¾	132¾	+ ¾	132¾
120	Am Snuff pf (6) AS (z)	107	106	107	....	106
4	Am Solv & Ch	4⅛	4	4	....	4
3	Am Solv & C pf	9½	9½	9½	....	9¼
17	Am Steel Fdrs (3)	28⅛	27⅝	28	+ ⅛	27
10	Am Steel F pf (7) AS (z)	112	112	112	....	111⅛
2	Am Stores (2)	44	43⅛	43½	+ ½	43
7	Am Sugar Ref (5)	53	52	53	+ 1	52
2	Am Sumat Tob	10	9¾	9¾	— ⅜	9½
570	Am Tel & C (5) AS (z)	22½	20⅛	22½	+ 4¼	18⅝
150	Am Tel & Tel (9)	195⅛	191⅝	192	— 2⅛	192
3	Am Tob	115½	115	115½	— ½	113
37	Am Tob (6b)	117½	115¾	116¼	— ¾	115⅛
211	Am Wat Wks (3)	70¾	66⅛	67¼	+ ½	67¼
1	Am Wat Wks cts	67¾	67	67	+ 1	66⅞
2	Am W W 1st pf (6)	102¾	102¾	102¾	+ ¼	101½
3	Am Woolen	9¼	9¼	9¼	— ¼	9
6	Am Wool pf	34	33¾	34	+ ½	33
3	Am Wts P ctf	3	2¾	2¾	....	2⅝
2	Am Zinc L & S	5⅞	5⅝	5⅞	+ ⅛	5⅝
150	Anaconda (2½)	37½	36¼	36⅝	....	36⅝
1	Anacon W & C (1)	23	23	23	....	23
1	Anchor Cap (2.40)	30	30	30	— ½	29⅝
7	Archer-Dan M (2)	17¼	17	17¼	....	17
3	Armour Del pf (7)	61⅞	61⅝	61⅝	— 1⅝	61½
108	Armour of Ill A	3⅜	3	3⅛	— ⅛	3⅛
9	Armour of Ill B	2⅜	2⅛	2⅛	— ⅛	2⅛
17	Armour of Ill pf (7)	31⅞	31	31¾	— ¼	31
1	Arnold Const	5⅛	5⅛	5⅛	....	5⅛
50	Artloom AS	7	7	7	— ⅛	7
23	Assd App Ind (4)	27⅜	26¼	26⅞	+ ⅞	26⅞
8	Assd Dry Gds (2½)	26⅜	25⅞	25⅞	— ⅜	26
11	Atch T & S F (10)	200	198⅜	199	— ⅞	198¾
2	Atchison pf (5)	106⅜	106¼	106⅜	+ ¾	105⅝
5	Atl Coast Line (10b)	114	110	110	— 4	106
74	Atlantic Ref (1)	22⅜	21⅛	21¼	— ⅞	21
3	Atlas Stores (1a)	12½	12¼	12¼	— 1¼	12
20	Aust Nich pf A (3) AS (z)	21⅜	21⅜	21⅜	....	19⅝
1	Aust Cred An (3.82f)	51¾	51¾	51¾	....	51¾
12	Autosales	2⅜	2⅜	2⅜	....	2¼
50	Autosales pf AS	4½	4½	4½	+ ½	4
37	Aviation Corp	4⅝	4⅜	4½	....	4¼
	B					
124	Baldwin Loc (1¾)	25⅜	24¼	24¼	— ¾	24¼
30	Bald Loc pf (7) AS (z)	94⅛	94⅛	94⅛	— 1⅞	94
51	Balt & Ohio (7)	84⅛	82⅜	82⅜	— ⅞	82½
1	Balt & O pf (4)	79½	79½	79½	+ ½	79⅛
60	Bang & Ar pf (7) AS (z)	112	112	112	....	112
48	Barnsdall A (1)	13⅜	13	13	— ⅜	13
30	Beatrice Cr (4)	76⅞	74	74	— 2⅜	74
4	Beatrice Cr pf (7)	109	108½	109	+ ¼	108¼
2	Beech-Nut P (3)	58	57⅜	58	+ ⅜	56½
1	Belding Hem	3¾	3¾	3¾	....	3¾
182	Bendix Aviat (1)	22⅜	20⅞	21⅝	— ⅝	21⅝
41	Best & Co (2)	41	39½	39½	— 1⅛	39½
467	Bethlehem St (6)	63	59⅞	60	....	59⅞
2	Beth St 7% pf (7)	121½	121½	121½	....	121
5	Blaw Knox (1½)	26⅝	25¾	26⅝	....	24⅝
16	Bohn Alum (1½)	31	30	30¼	— ¼	30
14	Booth Fish	2⅜	2	2⅜	+ ⅜	1¾
1	Booth F 1st pf	10⅛	10⅛	10⅛	+ ⅛	10
59	Borden (3a)	73⅜	72½	72⅝	— ⅞	72⅝
389	Borg-Warner (1)	27⅜	25⅝	27	+ 2	27
909	Briggs Mfg (1⅜b)	19¾	18	19¾	+ 1⅜	19¼
27	Briggs & Strat (2)	21⅜	20	21¼	+ 1½	20½
3	Brockway Motor	3¼	3¼	3¼	....	3
50	Brock Motor pf AS (z)	26	25	26	+ 7	20
18	Bklyn-Man Tr (4)	61⅞	61⅛	61⅛	— ⅞	61⅛
1	Bklyn-Man Tr pf (6)	91¼	91¼	91¼	— 3	91
39	Bklyn Un Gas (5)	120	115½	115½	— 2½	115
2	Brown Shoe (3)	33⅜	33⅛	33½	— ¼	33
6	Brunswick Bal	14⅛	14⅛	14⅛	....	14
3	Bruns T & Ry	8⅛	8⅛	8⅜	— ⅛	8¼
19	Bucyrus Erie (1)	19⅛	18	18	— 1	18
8	Bucyrus Erie cvt pf (2½)	33⅜	32¼	33⅜	+ 1⅜	32¼
7	Budd Wheel (1)	11⅛	10⅞	10⅞	— ⅜	10¾
44	Bullard Co	21⅛	19⅛	19⅛	— ⅜	19¼
3	Bulova Watch (1½)	15	15	15	....	14⅝
1	Burns Bros "B"	6	6	6	....	5¼
13	Burr Ad Mach (1½b)	30⅜	28⅝	29⅞	— ⅛	29
2	Bush Term (2½)	30½	30	30	— ½	30
10	Bush T 7% deb (7) AS (z)	101⅛	101⅛	101⅛	+ ½	101
1	Butte Cop & Z	1⅜	1⅜	1⅜	— ⅛	1⅜
386	Byers Co	60⅛	55⅛	55⅞	— 1	55⅞
	C					
20	Calif Pack (4)	52⅜	50¼	50¼	+ ¼	50¼
1	Callahan Z Lead	1	1	1	....	1
5	Calumet & Ariz	39⅜	39⅛	39⅛	— ⅞	39
7	Calumet & Hec	9½	9⅛	9⅛	— ⅜	9⅛
18	Campbell Wy (1)	15¼	14⅞	14⅞	— ⅛	14½
3	Canada D G Ale (3)	35⅜	35⅛	34⅝	— ⅜	34½
50	Canad Pac (2½)	44½	43⅞	44	— ⅛	44
1	Cap Admin A	13⅞	13⅞	13⅞	....	13½
2	Cap Admin pf A	36	33	36	+ 4	32½
10	Caro C & O stp (5) AS (z)	99⅞	99⅞	99⅞	+ 1⅜	99⅞
1186	Case (J I) (6)	130⅛	119⅛	119½	— 5⅜	119
160	Case (J I) pf (7) AS (z)	111	111	111	....	113
301	Caterpil Tr (4b)	52½	49¼	50	— 1½	49¾
20	Cavan Dob pf AS (z)	23	23	23	— 2	23
5	Celanese	12⅞	12⅛	12⅝	+ ⅞	13
18	Cerro de Pas (2)	25⅞	25	25	— 1	25⅛
1	Certain-teed	3⅜	3⅜	3⅜	....	3
1	Cer-teed 7% pf	16	16	16	— ⅛	13
44	Checker Cab (1.80)	22⅜	21½	21½	— ⅜	21⅜
79	Ches & Ohio (2½)	45	44	44	— ⅜	43¾
24	Ches Corp (3)	50⅜	48⅛	48⅛	— 1¾	48
3	Chicago & Alton pf	1	1	1	....	1¼
5	Chicago Gt Western	7½	7	7	....	7
22	Chicago Gt Western pf	24⅝	23	23	— 1⅜	23½
3	C M St P & P	8⅛	8⅛	8¼	+ ⅛	8⅛
2	C M St P & P pf	14¼	13⅞	13⅞	— ⅜	13⅛
8	Chi & N W (4)	44	44	44	....	42¾
5	Chi Pneu T	11⅞	11⅝	11⅞	— ½	11⅛
4	Chi Pneu T pf (3½)	29⅝	28½	29⅛	+ ⅞	29
30	Chi, Rk Isl & P (7)	61⅝	59⅛	59½	+ ¼	59½
2	Chi, R Is & P 6% pf (6)	85	85	85	— 1	83⅛
1	Chick Cot Oil	11¼	11¼	11¼	+ ¼	11
8	Childs Co (2.40)	32¾	31¼	32¼	+ ¾	31¼
476	Chrysler (1)	21⅜	20⅛	20½	— ½	20⅝
3	City Ice & F (3.60)	36½	36½	36½	+ ½	36¼
20	City I & F pf (6½) AS (z)	81¼	80	81½	+ 1½	80
3	City Stores	3¾	3⅝	3⅝	— ⅛	3⅝
1	Clark Equip (2)	20	20	20	+ 1⅞	18⅛
1	Cluett Pea (3)	34⅛	34⅛	34⅛	+ ⅛	33
19	Coca Cola (6)	166½	161¼	161¼	— 3⅜	162
2	Colgate-Palm (2½)	48⅛	47⅜	47⅜	— ¼	47½
23	Coll & Aik	11⅞	10⅜	11⅞	+ 1⅜	11
1	Coll & Aik pf (7)	73	73	73	....	72
44	Col Fuel & Ir (1)	29¾	27	27	— 1	27
10	Col & So 1st pf (4) AS (z)	59	59	59	— 1	59
266	Colum G & E (2)	41¾	39⅛	39⅛	— 1½	39⅛
1	Col G & E pf A (6)	106	106	106	+ ¾	105¼
413	Colum Graph (¾f)	11⅞	10⅞	11	— ⅛	10⅞
115	Colum Carb (6b)	110	102⅞	102⅞	— 3⅞	102⅞
56	Coml Credit (2)	20½	19	19½	+ ½	19½
1	Com Cred A (3)	35	35	35	+ ½	35
20	C Cr 6½% p ww (6½) AS (z)	84	84	84	+ 1	84
120	C Cr 7% pf (1¾) AS (z)	22	21¾	22	+ ½	20⅝
15	Com Invest Tr (1.60a)	30⅞	30	30	— ½	30
10	Com Inv Tr cv pf (6k)	85¼	85	85	— ½	85
274	Coml Solv (1)	20⅛	19⅛	19⅛	— ½	19½
280	Commonwealth So (.60)	10⅛	9¾	10	....	9⅞
13	Commonwealth So pf (6)	98⅛	97⅝	97⅝	— ⅜	97⅝
2	Conde Nast (2)	34⅛	34¼	34¼	....	34
111	Congoleum Na	10¾	10⅛	10⅜	+ ⅛	10¼
1	Congress Cigar (4)	29½	29½	29½	+ ¾	29
3	Consol Cigar (5)	31⅝	31⅝	31⅝	+ ⅝	30¾
20	C Cig 6½% p (6½) AS (z)	64	63½	63½	+ 1⅞	65
39	Cons Film (2)	15	14	14	+ 1	13¾
24	Cons Film pf (2)	18⅞	18⅛	18⅛	— ⅛	18⅛
395	Consol Gas (4)	97½	94½	94¾	— ¾	94½
2	Consol Gas pf (5)	103¾	103¾	103¾	....	103⅜
4	Cons R R Cu pf (6)	39½	38	39½	+ 2½	38½
21	Consol Text	⅝	⅝	⅝	....	⅝
2	Container A (1.20)	7⅞	7¼	7¼	— ¼	7⅛
106	Cont Baking A	29⅛	27	27½	— ½	27¼
15	Cont Bak B	3¼	3	3⅛	....	3
2	Cont Baking pf (8)	75¾	75¾	75¾	+ ¼	75
172	Contl Can (2½)	57⅞	55⅛	55⅞	+ ¾	55½
10	Cont Diam Fib (1)	13¼	12⅞	12⅞	— 1	12⅛
3	Cont Insurance (2.40)	49¼	49	49	— 1	48¾
9	Cont Motor	3⅜	3¼	3¼	— ⅛	3¼
18	Cont Oil Del	10⅞	10⅛	10½	— ⅛	10½
20350	Cont Shares AS	11⅛	9⅞	9⅞	— 1⅛	9⅞
57	Corn Prod (3½b)	86⅜	84½	84½	— ⅜	84¼
14	Coty	14⅛	13⅞	13⅞	— ⅜	13½
4	Cream of Wheat (2¼b)	29⅜	29	29⅜	....	29
1	Crosley Radio	7	7	7	....	7
8	Crown Cork (2.40)	35	34½	35	+ 1	34⅝
1	Crown Zeller	5	5	5	....	4⅞
1	Crucible Steel (5)	62½	62½	62½	— ½	57
20	Crucible Steel pf (7) AS (z)	104¼	104¼	104¼	+ ¾	104
2	Cuban Am Sugar	4⅛	4⅛	4⅛	— ⅛	4
3	Cuban Dom Sugar	¾	¾	¾	....	½
2	Cudahy Pack (4)	45	44½	45	+ 1	44½
3	Curtis Pub (6)	92	91½	91½	— ½	91
1	Curtis Pub pf (7)	118¼	118¼	118¼	+ ¼	118
48	Curtiss Wright	4½	4¼	4¼	— ⅛	4¼
15	Curtiss Wright A	6⅞	6½	6½	— ¼	6½
10	Cutler Hammer (3½)	34	32⅜	32⅝	— 2⅜	32½
	D					
10	Davison Chem	17	16½	16½	+ ½	16⅛
1	Deere & Co pf (1.40)	21¼	21¼	21¼	....	21¼
3	Del & Hud (9)	154¾	154	154	— ½	153
4	Del Lack & West (6)	96	95	95	— ¼	94
1	Devoe & Raynolds A (1.20)	15⅞	15⅞	15⅞	— ⅝	16
80	Diamond Match	21¼	19¾	20	— 1	20
2	Diamond Match pf (1½)	25½	25½	25½	— ¼	25¼
6	Dome Mines (1)	10⅜	10⅜	10⅜	— ⅛	10⅜
13	Dominion Steel (1.20)	19	18½	18½	— ½	18¼
70	Drug Inc (4)	71½	69	69	— 1½	69¼
2	Dunhill Int	6	6	6	....	5¾
144	Du Pont de Nem (4)	95½	91⅝	91¾	— 3	92
	E					
77	Eastman Kodak (8b)	173⅞	166¼	168	— 1	167
51	Eaton Axle & Spring (1.60)	17⅜	16⅛	16½	— ½	16⅜
8	Eitingon Sch	11⅛	9⅞	9½	— ½	9½
27	Eitingon Scho pf	66	60	66	+ 1	65
224	Electric Auto Lite (6)	62⅜	58⅞	59⅝	— 1⅜	59¼
10	Elec Auto Lite pf (7) AS (z)	102¼	106¼	106¼	....	106
1	Electric Boat	2⅞	2⅞	2⅞	+ ⅛	2¾
571	Electric Power & Light (1)	54⅜	51⅝	52¼	— 1¾	52
4	Electric P & L 6% pf (6)	93⅝	93½	93½	— ¼	93⅛
3	Electric Storage Battery (5)	59¾	59	59¾	+ ¾	59
2	Endicott John (5)	37	37	37	....	36¼
1	End John pf (7)	109¾	109¾	109¾	— ¾	109½
1	Eng Pub Ser (2.40)	42	42	42	— 1	42
1	Equit Office Bldg (2¼)	32	31⅝	31⅝	— ⅜	31⅝
4	Erie R R	36⅞	35	35	— 1½	35
4	Erie 1st pf (4)	43⅛	42½	42½	— ⅞	42½
1	Eureka Vac Cl	10	10	10	+ ½	9⅜
3	Evans Auto L	5⅜	5⅜	5⅜	....	5½
	F					
1	Fairbanks Mor (1.60)	23	23	23	+ ½	21
60	Fairbanks M pf (7) AS (z)	104	104	104	+ 1	103
1	Fash Park As	5⅝	5⅝	5⅝	— ⅛	5½
1	Federal Mot (.80)	7⅛	7⅛	7⅛	+ ⅛	7⅛
2	Federal Wat S (2.40)	28⅞	28⅞	28⅞	— ⅛	28⅞
4	Federal D St	21⅞	20⅞	21⅞	+ ⅞	19½
1	Fid P Fire Ins (2.80)	55⅛	55⅛	55⅛	+ ⅛	55
200	Fifth Ave Bus (.64) AS (z)	8½	8⅛	8½	+ ⅛	8
20	Filene's Sons pf (6½) AS (z)	88	88	88	....	86
3	Firest T & R pf (6)	60⅛	60⅛	60⅛	— ½	59
36	First Nat St (2½)	51⅛	49⅛	49⅛	— ½	49⅜
15	Fisk Rubber	⅝	⅝	⅝	+ ⅛	⅝
20	Fisk R 1st pf AS (z)	2½	2½	2½	— ½	2½
2	Florsheim Sh A	32	32	32	....	31½
20	Florsh Sh pf (6) AS	100⅛	100½	100½	— ½	100½
1	Follansbee	16	16	16	+ ½	15¼
226	Foster Wheel (2)	63⅜	59⅜	60	— 2¼	60
1	Foundation	11	11	11	— ½	10
22	Fourth N Inv	30⅞	30	30	— ⅛	30
423	Fox Film A (4)	38⅞	36⅜	36⅜	— ⅞	36⅝
107	Freeport Tex (4)	38⅞	36¾	37⅛	— ¼	37
	G					
130	Gamewell (5) AS (z)	56	55½	56	+ ½	58
1	Gardner Mot	1¼	1¼	1¼	....	1⅛
2	Gen Am Invest	6⅛	6⅞	6⅛	....	6¼
37	Gen Amr Tank (4a)	70½	69	69	— 1½	69
14	Gen Asphalt (3)	38⅜	37⅛	37⅛	— 1⅛	37½
29	Gen Bronze	9	8⅝	8⅝	— ½	8
120	Gen Cable pf (7) AS (z)	50	48	49	+ 1½	49⅝
7	Gen Cigar (4)	44⅞	44	44	— ⅜	44
80	Gen Cigar pf (7) AS (z)	116	116	116	....	115½
517	Gen Elec (1.60)	49⅜	47⅞	47⅞	— 1⅛	47⅞
5	Gen Elec spl (.60)	12	12	12	+ ⅛	11⅞
117	Gen Foods (3)	53⅜	52⅜	52⅜	— ⅛	52⅜
27	Gen G & El A (.30k)	6	5⅞	5⅞	+ ⅛	5⅞
6	Gen G & El cv pf (8)	67⅛	67	67	— ¾	66¾
3	Gen Mills (3)	46	45⅛	45⅛	— ⅜	45
1	Gen Mills pf (6)	98	98	98	....	97
870	Gen Mot (3)	43⅞	41½	41⅝	— 1¼	41¾
4	Gen Mot pf (5)	100¼	99⅞	100⅛	+ ¼	100
1	Gen Out Adv	9½	9½	9½	+ ⅜	9⅛
40	Gen Print Ink (2½) AS (z)	27⅞	25⅛	27⅞	+ 1⅞	20¼
60	Gen Pf I pf ww (6) AS (z)	72	69	69	— 3	73
20	Gen Pub Serv (6⅞ J)	19¼	18½	18⅞	— ½	18⅝
5	Gen Rail Sig (5)	75	74⅞	74⅞	— ¾	74½
1	Gen Real & Ut	6	6	6	....	5⅞
4	Gen Real & U pf (6k)	65	63	65	+ 3	65
3	Gen Refract (4)	53½	52⅞	52⅞	— 1½	51
1681	Gen Thea Eq	15	14	14½	— ⅜	14⅜
133	Gilette Saf R (4)	33	30⅛	30⅛	— 2¼	30½
23	Gilette cv pf (5)	69	68⅛	68⅛	— ¼	68
28	Gimbel Bros	6⅞	6	6½	— ⅜	6½
1	Gimbel pf (7)	45	45	45	+ 1	44⅛
91	Glidden Co	14	12⅛	14	+ 2	13⅞
110	Glidden pr pf (7) AS (z)	67	66½	66½	— ½	61¼
64	Gobel Adolph	8⅛	7½	7½	— ⅛	7½
173	Gold Dust (2½)	39⅛	37¼	37⅛	— 1⅛	37⅝
1	Gold Dust pf (6)	111⅝	111⅝	111⅝	— ¼	109
16	Goodrich	17⅞	17⅛	17⅛	— ½	17
1	Goodrich pf (7)	65	65	65	— 2⅛	63
58	Goodyear T (5)	47⅝	45	45	— 1⅝	45
7	Goodyear T 1st pf (7)	89	88¼	89	....	88
1	Goth Silk H	8½	8½	8½	+ ½	8½
1	Gould Coup A	5	5	5	....	4½
4	Graham Paige	4⅞	4⅝	4⅝	— ⅛	4½
12	Granby Con M (2)	18½	17⅞	17⅞	— ¾	17½
22	Grand Sil St (1a)	24¼	23⅛	23⅛	— ¾	23
13	Grand Union	15⅛	14⅛	14½	— 1	14⅜
1	Grand Un pf (3)	40½	40½	40½	+ ¼	39½
3	Granite C St (3)	24½	23	24½	+ 1¼	23⅛
8	Grant (W T) (1)	32	31⅜	31¾	— ⅜	31½
9	Gt Nor Ry pf (5)	69½	68⅜	68⅜	+ ¾	68⅜
6	Gt West Sug	9½	9½	9½	....	9½
169	Grigsby Grun	4¼	4	4⅛	— ½	4
2	Guantan Sug	¾	¾	¾	....	⅝
19	Gulf Mob & N	27¼	22⅞	26⅜	+ 3¼	23
1	Gulf Mo & No pf	58¾	58¾	58¾	+ 2¾	58½
3	Gulf Steel	30½	30	30	....	29
	H					
1	Hack Water (1½)	28	28	28	....	27
5	Hahn Dept St	8¼	8	8	....	7⅜
2	Hahn D St pf (6½)	55	53⅛	55	+ 1⅞	53
1	Hall Print (2)	16	16	16	....	15¾
100	Hamil Watch (1.95b) AS	39¼	39¼	39¼	....	39
110	Hanna pf (7) AS (z)	93⅞	93	93	....	93
13	Harb Walker (2)	44	43	43	— 1	42⅝
2	Hartman A	9⅞	9¾	9⅞	— ¾	9
1	Hartman B	4⅞	4⅞	4⅞	+ ⅜	4½
2	Havana El Ry	1⅛	1	1	— ⅛	1
15	Hayes Body	4⅝	4¼	4⅜	— ⅜	4¼
9	Hercules Mot (1.20)	15	15	15	....	15¼
1	Hercules Pow (3)	55	55	55	+ 1	50
30	Hercules Pow pf (7) AS (z)	118½	118¼	118½	+ ⅜	118½
17	Hershey Choc (5)	94¾	93½	93⅞	+ ⅞	93¼
6	Hersh cvt pf (5b)	99	98	99	+ 2½	98
1	Hoe & Co A	7	7	7	— ½	6½
4	Holland F (2¾b)	31¼	30¾	31¼	+ ½	31
5	Hollander	10½	10	10	— ⅛	10
1	Homestake M (6)	85½	85½	85½	....	86
25	Houd-Her B	6⅜	6	6	— ⅜	6
94	Houston Oil	57	52⅛	52⅛	— 2⅛	52
96	Houston Oil new	12¼	11⅜	11⅜	— ¼	11⅜
1	Howe Sound (4)	24½	24½	24½	+ ¾	24¾
16	Hudson & Man (3½)	44½	43	43	— ⅜	43
62	Hudson Mot (3)	21¾	20⅜	20⅝	— ⅞	20½
167	Hupp Motor	12¼	11⅛	11¼	— ¼	11⅛
	I					
9	Illinois Cent (7)	85	83	83	— 2	83
37	Ind Motorcy	3¼	3	3⅛	+ ¼	3⅛
20	Ind Motor pf AS (z)	25	21	21	— 2	21
1	Indian Refin	4⅛	4⅛	4⅛	— ⅛	4
99	Indust Ray (4)	76	70¼	76	+ 5½	75
6	Inger Rand (4)	172	170	171½	+ 1½	165
5	Inspirat Cop	9⅞	9½	9½	....	9¼
2	Insuransh (Del) (.40)	8	7¾	8	+ ⅛	8
8	Insuransh ct (Md) (.40)	9	8⅝	8¾	— ⅛	8¾
1	Interb Rap Tr	27¾	27¾	27¾	— 1¼	27¾
3	Intercon Rub	3⅜	3⅛	3⅛	— ⅛	3½
2	Interlake Ir (1)	14½	14½	14½	+ ⅛	14½
6	Int Bus Mach (6)	169	167½	167½	— 3¼	167½
9	Int Carrier Ltd (½f)	11¾	11⅛	11⅛	— ⅜	11½
20	Int Cement (4)	60⅞	57⅝	57⅝	— 2⅝	57½
18	Int Comb E	3⅝	3½	3½	— ⅛	3½
286	Int Harvest (2½)	57⅞	55⅛	55⅞	+ ¾	55¼
1	Int Harvest pf (7)	142	142	142	....	142
26	Int Hydro El A (2k)	29⅝	28¼	28¼	— ¾	28¼
8	Int Match ptc pf (4)	67	64⅛	64⅛	— 2⅞	65
364	Int Nick Can (.60)	17¼	16¼	16⅜	— ½	16⅜
2	Int Nick C pf (7)	120	120	120	....	120
13	Int Pap & P "C"	3¾	3⅝	3⅝	....	3½
5	Int Pap & P pf (7)	38	37	37	+ ½	37
10	Int Print I pf (6) AS (z)	54	54	54	....	54
312	Int Salt (3)	41⅛	39⅜	39⅜	....	39⅜
3	Inter Shoe (3)	48	47½	47½	....	47½
596	Int Tel & Tel (2)	32½	30¼	30⅝	— 1½	30¾
90	Inter Dept St (2)	20⅞	19½	20	....	19⅞
20	Int Dep St pf xw AS (z)	63	63	63	+ 4	59
2	Intertype (2)	17⅞	17	17	....	17
7	Invest Equity	9	8	8	....	8
2	Island Crk C (4)	29	29	29	....	28½
	J					
4	Jewel Tea (4)	54⅛	53⅛	53⅛	— 1⅛	53
212	Johns Manville (3)	74¼	68⅝	70	— 1½	70
60	Jones & L S pf (7) AS (z)	121	121	121	....	121
2	Jordan Motor	¾	¾	¾	....	⅝
	K					
5	Kan City Sou (5)	44⅝	43⅞	44⅝	+ ¾	42
2	Kan City S pf (4)	63	63	63	+ ⅜	62⅝
2	Karstadt Rud (1.03f)	6	6	6	....	5⅞
3	Kaufman Dept (1½)	17½	17½	17½	....	17½
97	Kayser (J) (2½)	22½	20¼	20½	— 2	20¼
9	Kelly Spring	2	1⅞	1⅞	....	1⅞
6	Kelsey Hay Wh	27¼	26⅜	26⅝	— ⅜	26⅜
57	Kelvinator	12	11¼	11¼	— ½	11¼
10	Kendall pf (6) AS (z)	32⅛	32⅛	32⅛	+ 1⅛	31⅝
90	Kennecott (2)	27⅞	26½	26⅝	— ¾	26½
1	Kinney (G R) (1)	17	17	17	— 2⅝	17½
80	Kinney pf (8) AS (z)	60	57⅞	57⅞	— 2⅜	57
12	Koister Rad	1¼	1⅛	1⅛	....	1⅛
15	Kresge (S S) (1.60)	27⅝	27⅜	27½	+ ⅛	27
10	Kresge (S S) pf (7) AS (z)	110⅜	110⅜	110⅜	+ 1¼	110
59	Kreug & Toll (1.60f)	24⅞	23⅞	24⅜	+ ¼	24¼
46	Kroger Groc (1)	28⅛	26⅞	26⅞	— ⅞	26¾
	L					
64	Lambert (8)	83⅝	81	82¼	— 1¼	82¼
7	Lehigh Port C (1)	17⅝	17½	17½	— ½	17½
2	Leh Val R R (3½)	55	55	55	....	55
35	Lehman Corp (3)	65⅝	64	64	....	64
8	Lehn & Fink (3)	31½	31	31½	+ ¾	31¼
7	Libbey O Ford Gl	14½	13⅞	14	— ½	14
2	Ligg & Myers 5b)	88	88	88	....	87
13	Ligg & My B (5b)	89	88	88	— 1	88½
1	Lima Loco (2h)	30¼	30¼	30¼	....	29⅝
29	Liquid Carb (4)	51½	49	49½	— 1	48
378	Loew's (4b)	62⅜	59⅛	59⅞	— 2⅝	59⅞
13	Loft	4⅛	4⅛	4⅛	....	4⅛
1	Long Bell A	3½	3½	3½	+ ¼	3½
27	Loose Wil Bis (2.70b)	53⅞	51⅞	52	— 1⅛	51⅞
160	Lorillard (P)	17⅛	16½	16¾	— ⅝	16½
2	Louisiana Oil	4⅛	4⅛	4⅛	....	4⅛
14	Louis G & E A (1¾)	32	30⅝	30⅞	— ⅞	30¾
3	Louisv & Nash (7)	109⅞	109⅛	109⅛	+ ¼	108⅛
81	Ludlum Steel	18⅜	16⅜	16⅜	— 1¼	16⅝
4	Ludlum St pf.	52⅛	50	50	— 2	48
	M					
1	MacAnd & Forb (2.60)	24	24	24	+ 1	23
70	Mack Trucks (4)	42⅜	40⅛	40¼	— ⅞	40¼
38	Macy (R H) (2a)	100⅛	96⅛	96⅝	— 3⅜	96½
5	Magma Cop (3)	23⅜	23¼	23⅜	+ ⅜	23
6	Manh El mod gtd (5l)	36	35	35	....	35
1740	Marine Midl (1.20) AS	22⅛	22½	22½	....	22½
530	Market St Ry AS	3¼	1⅞	1⅞	— ¼	1⅛
190	Market S R pf AS	10½	10	10½	+ ½	9⅛
1	Mark S R pr pf	21⅜	21⅜	21⅜	+ 1⅜	22
100	Mark S R 2d pf AS	6⅝	6⅝	6⅝	+ ⅜	6⅝
1	Marlin Rock (4b)	27	27	27	— ½	26
4	Marmon Mot	6½	6	6½	....	6
48	Marsh Field (2½)	30⅞	29¾	30⅛	— ½	30
1	Martin Parry (4f)	2¾	2¾	2¾	— ¼	2¾
123	Math Alkali (2)	27⅛	25⅞	25⅞	— ¼	25⅞
35	May Dept St (2½)	35⅝	34	34	— 1⅝	34
1	Maytag pf w w (3)	19	19	19	....	18⅝
150	McCrory St (2) AS z	51¾	51⅛	51¾	+ ¼	51
2	McIntyre Porc (1)	22⅞	22¾	22⅞	+ ⅛	22¾
14	McKeesport T (4½b)	81¼	79⅛	79⅛	— 1⅝	79½
9	McKess & Rob (1)	14⅛	14⅛	14⅛	— ⅛	14⅛
2	McKess & Rob pf (3½)	34¾	34¾	34¾	....	34
9	McLellan St	9½	8¾	9	....	8¾
7	Melville Shoe (2)	7	7	7	....	7
2	Metro-Gold pf (1.89)	26⅛	26⅛	26⅛	+ ⅛	25⅛
183	Mex Seab Oil	17¾	16⅜	16⅜	— ¾	16⅜
6	Miami Cop	9	8⅝	9	....	8⅝
14	Mid-Cont Pet (2)	14⅝	14⅝	14⅝	— ⅜	14½
35	Midland Steel (3)	28	26	26	— 1⅞	25½
1	Midl St 1st pf (8)	85¼	85¼	85¼	— ¼	84½
2	Minn Mol Imp	6⅛	6⅜	6⅜	+ ⅛	6¼
1	Minn M Imp pf (6)	42⅞	42⅞	42⅞	+ 2⅜	42½
21	Mo Kan T (3f)	25⅝	24⅞	24⅞	— ⅝	24⅞
6	Mo K T pf (7)	82⅞	82	82	— ⅛	82
2	Mo Pac pf (5)	105⅝	105⅝	105⅝	+ ⅜	105
1	Mohawk Cpt	16	16	16	....	16
6	Monsanto Ch (1¼a)	23⅞	23	23⅝	+ ⅜	22¼
509	Montgom Ward	25¼	23½	23⅞	— ⅛	23⅝
10	Mother Lode	⅜	⅜	⅜	....	⅜
31	Moto Met Gau	3	2⅝	2⅞	— ⅛	2¾
12	Motor Prod (2)	43	39⅝	41⅜	— ⅝	40
35	Motor Wheel (1½)	18½	17½	17⅞	+ ⅜	17⅛
10	Mullins Mfg	12⅞	11	12⅛	+ ⅛	12½
30	Mullins pf (7) AS (z)	46	43	46	+ 1	42½
66	Murray Corp	14⅞	14	14¼	— ⅜	14¼
1	Myers & Bro (2)	41	41	41	+ ⅛	40½
	N					
82	Nash Motors (4)	35⅛	34	34	— ⅛	34
9	Natl Acme (.80)	9	8⅝	8⅝	— ⅛	8⅝
21	Nat Bell Hess	7	6¾	6¾	— ⅛	6¾
116	Nat Biscuit (2.80)	82¾	80	80	— 1	80
62	Nat Cash R A (3)	35⅞	34½	34⅞	— ⅞	34½
136	Nat Dairy Pr (2.60)	46⅛	45	45⅛	— ⅞	45⅛
2	Nat Dept St	5½	5¾	5⅞	....	5¾
8	Nat Distill (2)	26	25⅞	25⅞	— ⅛	25⅛
2	Nat Enam & St	25⅜	25	25	— 1¼	24⅛
7	Nat Lead (5)	127	126	127	— 1⅛	125¾
783	Nat Pow & Lgt (1)	40⅝	37⅝	39½	+ 1⅛	39½
3	Nat Radiator	¾	¾	¾	....	⅝
87	Nat Steel (2)	57	54⅛	54⅝	+ ⅝	54⅞
3	Nat Supply (5)	65	65	65	+ ⅛	63⅞
80	Nat Sup pf (7) AS (z)	110	109⅝	110	+ ⅛	109½
9	Nat Surety (5)	58	54⅜	54⅜	— ½	54½
14	National Tea (1)	20½	19⅛	19¼	— ½	19½
1	Neisner Bros (1.60)	23	23	23	— 1½	20½
31	Nev Con Cop (1)	12⅛	12	12⅛	....	12
2	Newport "A" (3)	46⅛	46⅛	46⅛	— ⅛	42⅝
1	Newton Steel	18⅜	18	18	— ⅜	17⅛
1	N Y Air Br (2.40)	23	23	23	+ ⅛	22⅛
57	N Y Central (8)	129¼	126½	126⅛	— 2¾	126⅛
140	N Y & Harlem (5) AS (z)	194	188⅜	194	+ 5½	185
3	N Y Investors (1.20)	10½	10⅛	10½	+ ⅛	10¼
12	N Y N H & H (6)	89	88	88	— ⅛	88
4	N Y N H pf (7)	119	119	119	+ ⅛	119
1	N Y Ont & W	7	6⅞	6⅞	— ⅞	6⅞
20	N Y Steam $6 pf (6) AS (z)	102½	102½	102½	+ ½	101½
10	Norfolk & W pf (4) AS (z)	92½	92½	92½	+ ½	91
215	North Amer (10% J)	84⅛	81	81⅞	— 2⅝	81¾
2	North Am pf (3)	54	54	54	— ⅜	53⅞
60	No Am Aviat	8½	8	8⅛	+ ⅛	8¼
4	Northern Pac (5)	59	58¼	58¾	+ ½	58
20	Northwest Tel (3) AS (z)	45	45	45	....	43½
4	Norwalk T & R	1	1	1	....	⅞
	O					
20	Ohio Oil (2)	18⅝	16½	16½	— 1	16¼
6	Oliver Farm	4½	4⅛	4⅛	— ⅛	4⅛
15	Omnibus	6	5⅝	5⅝	+ ⅛	5⅛
24	Otis Elev (2½)	55¾	54	54	— 1⅜	54
27	Otis Steel	14⅜	13⅞	13⅞	— ⅜	13⅞
16	Owens Ill Gl (3)	38½	37⅞	37⅞	— ⅜	37⅞
	P					
47	Pacific G & E (2)	47⅞	47	47⅛	— ⅜	47⅛
47	Pacific G & E rts	2⅛	2⅛	2⅛	....	2⅛
17	Pacific Light (3)	59⅜	58	58	— 1	57⅝
130	Pacific Mills AS (z)	21	20½	20½	— 1½	20
130	Pacific T & T (7) AS (z)	127½	127	127½	+ 1	126½
113	Packard Mot (.60)	10⅞	10⅛	10⅝	— ⅛	10⅝
3	Panhand P & R	3½	3	3	— ½	3
264	Param Publix (4)	49⅝	48	48	— 1⅜	48
1	Park & Til	8	8	8	....	7⅞
1	Park Utah	1⅜	1⅜	1⅜	....	1⅜
2	Parmelee Tr	4	4	4	....	4
2	Pathe Exchange	1⅛	1⅛	1⅛	....	1⅛
6	Pathe Exchange A	4	3⅞	4	+ ⅛	3⅞
1	Patino Min	11½	11½	11½	— ½	11½
1	Peerless Mot	3⅛	3⅛	3⅛	— ⅛	3⅛
70	Penney (J C) (3)	39⅝	37½	37½	— ⅜	37¾
8	Penn Dix Cem	4⅞	4⅞	4⅞	....	4½
3	Penn Dix pf A	24⅛	23⅝	23⅝	— 2⅜	23
49	Penn R R (4)	63⅛	62	62	— 1	62
3	Peoples Gas Ch (8)	249⅛	247	247	— 3	247
20	Pere Marq pf (5) AS	80	80	80	+ 2½	77½
23	Petro Corp (1)	9⅝	9⅛	9⅛	— ⅜	9⅛
8	Phelps Dodge (2)	22¾	20⅞	22	— ⅞	20⅜
121	Phila R C & I	11⅞	10¾	11	— ¾	11
101	Phillips Pet (2)	14	13⅝	13⅝	— ½	13⅝
1	Pierce Oil	⅞	⅞	⅞	....	⅞
9	Pierce Pet (.10)	2⅞	2⅜	2⅞	— ⅛	2⅞
4	Pills Flour (2)	30¼	29⅞	29⅞	— ¼	29
1	Pitts United	14¼	14¼	14¼	....	14⅛
2	Poor & Co.	10⅞	10	10	— ⅜	9⅞
4	Porto R Am T A (3½)	24	23½	23½	— ½	23
3	Porto R Am T B	6⅜	6¼	6¼	— ⅜	6⅛
9	Post T & C 7% pf (7)	35½	35	35½	— ½	34½
20	Prair Oil & G (2)	16	15½	15⅝	— ⅛	15⅝
60	Prair Pipe L (5b)	24	22⅞	22⅞	— ½	22⅞
4	Pressed St Car	5¼	5¼	5¼	....	5¼
1	Press St Car pf (7)	42	42	42	+ 2	42
17	Procter & Gam (2.40)	70¼	69⅜	69⅜	— ¾	69¼
1	Prod & Ref.	4⅞	4⅞	4⅞	— ⅛	4
82	Pub Ser N J (3.40)	86⅞	83⅝	83⅝	— 2½	83½
1	Pub Ser N J 6% pf (6)	115	115	115	....	115
5	Pub Ser N J 5% pf (5)	97½	97⅜	97½	....	97¼
67	Pullman (4)	53¾	52½	52⅞	— ½	52⅝
20	Pure Oil pf (8) AS z	99½	99½	99½	+ ½	98½
12	Purity Bak (4)	48	46⅛	46⅛	— ⅜	46
	R					
635	Radio	19⅛	17⅞	17⅞	— ¾	17⅞
9	Radio pf B (5)	53⅜	50⅞	50⅞	— 1⅞	50⅞
550	Radio-Keith-O	22⅜	20⅞	21	— 1⅛	21
19	Raybestos-Man (2.60)	26	25	25	— ⅞	25
1	Real Silk (3)	29⅛	29⅛	29⅛	+ ⅛	29⅛
169	Remington Rand (1.60)	17⅝	16⅞	16⅞	+ ⅝	16½
25	Reo Motor (.80)	9⅛	9	9	....	9
263	Republic Steel	23⅜	20⅞	21	— 1	20¾
66	Republic Steel cvt pf	53	49	50¼	+ 2⅛	48½
2	Revere Copper & Brass	11½	11⅛	11½	....	11⅛
4	Reynolds Met (2)	18¾	18	18	— ⅛	17⅞
20	Reynolds Tob (3) AS (z)	75	74½	75	+ ½	73
57	Reynolds Tob B (3)	45⅜	44⅞	45	....	44⅞
318	Rich Oil Cal	5⅛	4⅞	4⅞	— ½	4⅞
6	Rio Grande Oil	8¼	8⅛	8⅛	— ⅛	8
47	Rossia Ins (2.20)	25	23⅞	23¼	— ⅛	22¾
13	Royal Dutch sh (1.3404h)	41¾	40⅞	40⅞	— ¾	41
	S					
55	Safeway Stores (5)	61⅞	57½	58½	— 3	57½
39	St Jos Lead (2)	29¾	27⅞	28	— 1	27⅝
70	St L San Fran (8)	62⅛	59	60	+ 1	59
2	St L San Fran pf (6)	72⅜	72⅝	72⅝	....	71
11	St Louis South	32⅞	32½	32⅞	— ½	31
8	Savage Arms (2)	17	16⅛	16½	— 1	16¾
14	Schulte Retail Stores	5½	5⅜	5½	....	5½
7	Seaboard Air Line	⅞	⅞	⅞	....	¾
3	Seaboard Air Line pf	1⅝	1¼	1⅜	+ ⅛	1¼
114	Sears Roebuck (2½a)	58⅛	56	56¼	— 1¼	56
2	Second Nat Inv	5¾	5½	5½	— ⅜	5½
1	Second Nat Inv pf	49	49	49	— ½	47½
40	Servel Inc	7¼	6¾	7	— ¾	6⅝
2	Sharon Steel Hoop	13½	13½	13½	....	12
3	Sharp & Dohme	17	16½	16½	— ½	16
33	Shattuck (F G) (1½b)	27	26⅛	26¼	— ½	26¾
47	Shell Union	9⅜	9¼	9⅜	+ ¼	9½
1	Shell Union pf (5½)	78	78	78	+ 3	75
14	Shubert Theater	7⅛	6½	6½	— ½	6½
145	Simmons	19⅞	18¼	18¼	— 1¼	18⅜
6	Simms Pet	9¾	9½	9½	....	9
68	Sinclair Con (1)	12⅞	12¼	12¼	— ⅛	12¼
25	Skelly Oil	10⅛	9½	9½	— 1	9¼
1	Skelly Oil pf w w (6)	53⅜	53⅜	53⅜	— ¼	51
3	Snider Pack	3⅞	3⅞	3⅞	....	3¾
1	Solv A In pf w w (5½)	90⅞	90⅞	90⅞	+ ⅞	90⅜
12	South Cal Edison (2)	50⅜	50	50½	....	50⅜
7	Southern Pac (6)	108	107	107	....	106½
109	So P R Sugar (1.40)	14⅜	14	14¼	— ½	14¼
11	Southern Rail (8)	63½	62½	62½	— ½	62
1	South Ry pf (5)	81¾	81¾	81¾	....	81
30	Spang Chal AS	27½	27¼	27⅛	+ 2¼	25⅞
10	Spang Ch pf (6) AS (z)	92	92	92	+ ½	91½
143	Sparks With (1)	11⅛	10⅝	10½	— ⅝	10½
4	Spicer Mfg	14¾	14¾	14¾	....	14¼
5	Spiegel May Stern	8⅜	8	8⅜	+ ⅜	8¼
128	Stand Brands (1.20)	19	18½	18⅝	— ⅛	18½
86	St G & E (3½)	72¼	69	70	— 1⅛	70
3	Stand G & E pf (4)	62½	62½	62½	+ ¼	61¼
1	St Oil Ex pf (5)	103⅞	103⅞	103⅞	— ¼	103⅞
33	St Oil Cal (2.50)	50	48⅛	48⅛	— 1¾	48
1	St Oil Kan (1)	16½	16½	16½	— ½	16½
138	St Oil N J (2b)	50⅜	48½	48½	— 1½	48½
41	St Oil N Y (1.60)	25⅜	25	25	— ⅛	25
27	Starrett (L S) (2)	32⅞	30	30¼	— 1⅝	30
9	Sterl Sec A	5⅜	5⅜	5⅜	....	5⅜
2	Sterl S cv pf (3)	38	37½	37½	— ¼	37½
111	Stewart Warn	17⅞	15⅞	16⅞	+ ⅝	16¾
75	Stone & Web (4)	42⅝	40⅝	40⅝	— 1⅝	40½
33	Studebaker (1.20)	22⅜	22	22½	+ ⅛	22⅜
1	Superheater (2½)	39½	39¼	39¼	— ¼	38
3	Superior Oil	1¼	1⅛	1⅛	— ⅛	1⅛
7	Superior Stl	11⅛	10⅝	10⅞	— ⅛	10
1	Sweets Co (1)	12½	12½	12½	....	12¾
	T					
84	Texas Corp (3)	34¼	32¾	33	— 1⅜	33
82	Tex Gulf Sul (4)	53⅜	51¼	51¼	— 1	51¼
242	Tex Pac L Tr	16⅞	15	15	— 1¼	13½
1	Thatcher (1.60)	15	15	15	+ ⅜	14⅞
2	The Fair (2.40)	22	22	22	— ¼	22
79	Thermoid	9	8	8⅝	— ¼	8½
3	Third Natl Inv (2f)	25⅜	25⅜	25⅜	+ ⅜	24½
3	Thompson (J R) (3)	31⅞	30½	31⅞	+ 1⅛	30½
4	Thompson Prod (2.40)	16	16	16	+ ¼	15¾
1	Thompson Star	5	5	5	+ ⅛	4¼
3	Thomp Star pf (3½)	27	27	27	+ ½	26½
9	Tide Wat As (.60)	8	7¾	7¾	+ ½	26⅝
1	Tide Wat As pf (6)	63½	63½	63½	+ ⅝	63
6	Timk Det Ax (.80)	11⅛	10⅝	10⅝	— ½	10¾
64	Timk Roll B (3)	59	54⅛	54¼	— 2⅝	54
5	Tob Prod	3	3	3	....	2⅞
3	Tob Prod A (.95b)	12	12	12	....	11½
117	Transamerica (1)	14	13⅝	13½	— ⅜	13⅝
23	Transue & Will (1)	13⅝	12¼	12½	— ½	12½
65	Tri Cont Corp	11	10⅝	10⅝	— ¼	10⅝
6	Tri Cont pf (6)	93	93	93	+ ⅜	93
29	Trico Prod (2½)	36¾	35¼	35¾	— ⅝	35¾
5	Twin City R T (4e)	17⅞	15	15	— 2	15¼
	U					
29	Underwood Ell (5)	68¼	65½	65⅝	— ⅝	65½
160	Union Carbide (2.60)	64⅞	62⅝	63	— 1⅛	62½
15	Union Oil Cal (2)	25	24⅛	24½	— ⅞	24⅛
11	Union Pac (10)	203½	201½	201½	— 1¼	201
1	Union Pac pf (4)	85½	85½	85½	— ½	85
874	Unit Aircraft	34¼	31½	31¾	— 1½	31¾
4	Unit Aircraft pf (3)	55⅝	55	55	— ½	54⅝
9	Unit Am Bos Mag	21⅝	19⅝	21⅝	+ 2¼	21½
7	Unit Bisc (2)	39⅞	38	38	— ½	37¾
92	Unit Carbon (1)	27⅛	24	25	— 1⅛	25
8	Unit Cigar	5½	5⅛	5⅛	— ⅛	5⅛
743	Unit Corp (⅓b)	24⅝	22⅞	22⅞	— ⅝	22⅞
17	Unit Corp pf (3)	49¾	49⅝	49⅝	— ⅛	49½
10	Un Dye pf (7) AS (z)	40½	40½	40½	+ ½	40½
6	Un Elec Coal	7⅛	7	7	....	7
30	Unit Fruit (4)	62⅛	60⅜	61⅞	+ ¾	61¼
163	Unit G & Im (1.20)	31	29¾	30	— ⅜	29¾
2	Un G & Im pri pf (5)	100¼	100¼	100¼	....	100
14	Un Piece Dye (2)	27⅛	26¼	26¼	— 1	26
30	Un Piece D pf (6½) AS (z)	105	105	105	— ½	105
11	U S & For Sec	11½	10⅞	11	+ ¼	10½
4	U S & For Sec pf (6)	90	88⅝	90	+ 3	88
10	U S Freight	26¼	25	25	— 1⅛	23
19	U S Gypsum (1.60)	43½	42	42	— ½	42
1	U S Hoff Mach	9	9	9	+ ¼	8
46	U S Ind Al (6)	69⅝	66⅛	66⅝	— ⅞	66½
1	U S Leather	5¼	5¼	5¼	— ¼	5⅛
49	U S Pipe (2)	33⅝	32⅛	32⅛	....	32¾
16	U S Real & Im (3)	33⅝	32¾	33¼	— ⅛	33
64	U S Rubber	14⅞	14	14	— ⅝	13¾
27	U S Rubber 1st pf	28½	27¼	27¼	+ ¼	27
2	U S Smelt & R (1)	20¼	20	20	— ⅞	19½
629	U S Steel (7)	148⅝	144⅝	144¾	— 2	144¾
2	U S Steel pf (7)	146½	146½	146½	+ ⅛	146½
28	United St A	7⅞	7¼	7⅜	— ⅜	7¼
1	United St pf (2½)	46	46	46	— 1¼	43
1	Univ Leaf Tob (3)	30¼	30¼	30¼	....	29
10	Univ Pict 1st pf (8) AS (z)	35⅛	35⅛	35⅛	+ ⅝	35
3	Univ Pipe & R	3½	3¼	3¼	— ¼	3
10	Utah Copper (8) AS	117½	117½	117½	— 7⅞	117½
74	Util P & Lt A (2.15bk)	28½	27⅜	27½	— ⅜	27⅞
	V					
10	Vadsco	1⅜	1⅜	1⅜	....	1⅜
2281	Vanadium (3)	73⅜	67⅞	68⅜	+ 2½	68⅝
100	Van Raalte AS (z)	10	10	10	....	
2	Virg Car Ch	2⅜	2⅜	2⅜	....	2⅝
3	V C Ch 7% pr pf (7)	70	70	70	+ 1⅜	68
1560	Vulcan Detin (4) AS (z)	69⅜	65⅛	65⅛	+ ⅝	65⅛
	W					
3	Wabash pf A	41	40	40	....	40
187	Waldorf Sys (1½)	27⅞	25⅛	26¼	+ ¼	26
82	Walworth (2)	14⅝	13⅞	14	....	13⅞
60	Ward Bak A AS (z)	22⅛	22	22⅛	+ ⅛	21
8	Ward Bak B	6½	6	6	— ½	6
1269	Warner Pict	20⅝	18⅝	19	— ¾	18¾
79	Warren Bros (3)	44	41⅞	41⅞	— ¾	41⅞
50	Warren Br cv pf (3) AS (z)	49	48½	49	+ ¼	
2	Warren Fd & P (2)	27¼	27	27¼	+ ¼	26½
1	Wesson Oil & S (2)	22¼	22¼	22¼	+ ¼	22
40	W Penn El 7% pf (7) AS (z)	106⅜	104½	106⅜	+ 1⅛	104
10	W Penn El 6% pf (6) AS (z)	95½	95½	95½	— ½	95½
10	W Penn P 7% pf (7) AS (z)	116⅛	116⅛	116⅛	— 1⅛	116
10	West Dairy B	8⅝	8⅛	8⅝	+ ⅜	8
65	Western Mary	18⅜	17⅛	17⅝	— ⅜	17¼
2	West Pacific	14	13⅝	13⅝	— ⅜	12⅞
6	West Un Tel (8)	142	140	140	— 2½	140
12	Westingh Air (2)	34⅛	34	34	— ⅜	34
897	West El & Mfg (5)	100⅝	94⅞	94⅞	— 3⅜	94¾
70	West E & M 1 pf (5) AS (z)	111	110⅞	110½	— ⅝	110⅞
7	Weston El Ins (1)	25⅜	24⅞	25⅛	+ 1¼	24⅝
1	Westvaco Chl (2)	26⅜	26⅜	26⅜	— 1	26½
14	Wextark Radio	1½	1½	1½	— ⅛	1
5	White Motor (2)	23⅜	23⅛	23⅜	+ 1	23
1	White Sew M	3⅝	3⅝	3⅝	+ ⅛	3½
4	Willys Over	5⅜	5⅝	5⅝	....	5¾
24	Wilson & Co	3⅞	3⅝	3¾	+ ½	3⅝
10	Wilson A	10⅝	10⅛	10⅝	— ⅛	10¼
2	Wilson pf	50½	50	50	— 1⅜	49½
175	Woolworth (2.40)	63⅝	61⅞	61⅞	— ⅜	61⅞
744	Worth P & M	102	93½	93¾	— 1⅜	93½
22	Wrigley Jr (4)	74½	72½	73	— ⅞	72⅞
	Y					
110	Yell Tr & C	12⅝	12	12	— ⅝	12
26	Young S & W (3)	25	23⅝	23⅝	— ⅞	23½
	Z					
3	Zenith Radio	4	3⅞	3⅞	— ¼	3⅞

Total sales, 4,000,000; previous day, 3,200,000; week ago, 4,760,425; year ago, 3,795,310; two years ago, 3,198,300; January 1 to date, 75,323,343; year ago, 106,787,810; two years ago, 165,377,000.

XD—Ex dividend. XR—Ex rights. AS—Actual sales. (a) Plus extras. (b) Including extras. (d) Partly stock. (e) Paid in scrip. (f) Paid last year. (h) Paid so far this year. (j) Payable in stock. (k) Cash or stock. (l) Payable when earned. (z) Unit of trading ten shares.

NEW YORK COTTON.

New York, Feb. 17 (A.P.).—After advancing into new high ground for the movement on buying stimulated by relatively firm cables and reports of reduced Indian crop figures, cotton reacted slightly today under realizing, absorbed however, and after selling off from 11.27 to 11.20, May closed 11.24. The general market closed steady at net advances of 10 to 13 points.

The opening was steady, 10 to 14 points higher on the firmness of Liverpool, which was accompanied by reports of rather a better tone in Manchester and a more hopeful view of the Indian political situation. Some early selling by the South and realizing was taken around the initial prices, with March selling up to 10.99 and October to 11.79 during the early trading, or about 13 to 15 points net higher. Offerings increased around the 11½c level for July contracts, while the buying seemed to be somewhat less active than recently.

A disposition to take profit on long cotton following recent advances was promoted by reports of an easier tone in the stock market during the early afternoon, and March sagged off to 10.93, while October declined to 11.74, or about 5 to 6 points from the high levels of the morning. The trade buying continued, however, while March liquidation was absorbed by spot interests at the prevailing late month premium, and prices steadied up again in the last half hour, with the close showing recoveries of 3 or 4 points from the lowest.

According to private cable advices here in the trade from Liverpool today, the Indian crop is now estimated at 4,836,000 bales. These figures may have contributed to the late steadiness of Liverpool, and may also have been responsible for some further buying by brokers with Japanese connections in the local market. Reports of a continued good business in the domestic cloth markets were also a factor on the steadiness here, and there was some domestic as well as foreign trade buying in evidence during the day.

Liverpool cables reported continental and Bombay buying in that market and said there was a fair cloth demand from the British home trade and South America also more inquiry for yarns. Exports today 46,304, making 4,827,354 so far this season. Port receipts, 32,495. United States port stocks, 3,999,480.

Futures:	High.	Low.	Close.
March	10.99	10.93	10.97
May	11.27	11.20	11.24
July	11.51	11.45	11.49
October	11.79	11.74	11.76
December	11.99	11.92	11.97
January	12.05	12.01	12.04

STOCK MOVEMENTS.

New York, Feb. 17 (A.P.).—What the stock market did:

	Tuesday	Monday
Number of advances	213	447
Number of declines	410	163
Stocks unchanged	134	134
Total issues traded	757	744

WE WILL BUY

Al Roy Apt. 7s, '35.
Jefferson Apt. 6s, '39.
Corcoran Courts 7s, '35.
Cleveland Hall 7s, '35.
Smith Bldg. 6½s, '38.
Algonquin 7s, '35.
James Madison Hotel 6½s, '32
Ebbitt Hotel 6½s, '35.
Racquet Club 7s, '32.
Stanley-Crandall 6s, '48.
Natl. Press Bldg. 5½s, '48.
Real Estate Mortg. Com.
National Mort. & Invest. Com.
Great National Insurance.
Union Finance.
International Finance.

CAPITAL CITY CO.
509 Washington Bldg.
District 8291-8292

EQUITABLE
Co-Operative Building Association
Organized 1879
51ST YEAR COMPLETED

MONEY TO LOAN
on Real Estate or to Take Up First Mortgages

If you desire to purchase a home, to refinance present indebtedness or to improve your property, your application to the Equitable will receive prompt attention. Loans repayable monthly.

No brokerage . . . No commission

Subscription For the 100th Issue of Stock Being Received

EQUITABLE BUILDING
915 F Street N. W.
JOHN JOY EDSON, President.
WALTER S. PRATT, Jr., Secretary.

M. J. MEEHAN & COMPANY

Members
New York Stock Exchange
New York Curb Exchange
New York Cotton Exchange
New York Produce Exchange
Chicago Board of Trade

Mr. Frank J. F. Thiel
Resident Partner
HOTEL WASHINGTON
Washington, D. C.
Telephone—Metropolitan 3635

Investment Securities

Direct Private Telephone to our
MAIN OFFICE
61 Broadway, New York

Insull Utility Investments, Inc.
Corporation Securities Co. of Chicago

THE investments of Insull Utility Investments, Inc., and Corporation Securities Co. of Chicago, are almost exclusively in public utility companies in whose direction they have direct, intimate and authoritative participation.

This relationship is doubly advantageous. The very existence of Insull Utility Investments, Inc., and Corporation Securities Co. of Chicago, by the extent of their investments and through personalities, gives strength to the operating and financing companies whose securities are held, by assuring continuity of well-learned and well-tested practices and policies, and competent and experienced management in such companies; also, the interests of Insull Utility Investments, Inc., and Corporation Securities Co. of Chicago, are represented and safeguarded through their participation in the direction of the companies whose securities they hold.

Securities of Commonwealth Edison Company (Chicago), The Peoples Gas Light and Coke Company (Chicago), Public Service Company of Northern Illinois, Middle West Utilities Company, and Midland United Company, constitute directly or indirectly more than 90 per cent of the holdings of Insull Utility Investments, Inc., and Corporation Securities Co. of Chicago.

Stocks of Insull Utility Investments Inc., and Corporation Securities Co. of Chicago, are listed on The Chicago Stock Exchange and traded in on the New York Curb, Booklet WPR, describing these companies, and companies whose securities they hold, will be sent on request.

Insull Utility Investments, Inc.
Corporation Securities Co. of Chicago
72 WEST ADAMS STREET • CHICAGO, ILLINOIS

Shoreham Building

INSTEAD of having to fit yourself into an office space—in the Shoreham Building you'll find accommodations exactly suited to your requirements—in size, arrangement, facility and service.

The plan and design of the building are the result of careful study and practical application of these features which provide comfort and convenience, and promote efficiency.

Inspect the available space—single room or suites—at your convenience.

There's prestige in being a tenant in the Shoreham Building

McKEEVER & GOSS Inc.
Representative of the Owners
SHOREHAM INVESTMENT CO.
Rental Office, Room 520
15th at H
National 5643

PRINTING
OF QUALITY WITH SERVICE AT LOW PRICES
Franklin J. FREA Inc.
Phone National 4040
1326 Eye St. N.W.

DULLNESS CARRIES BOND PRICES DOWN

Governments Lead Trend to Lower Levels in Light Trading.

GERMAN LOANS BOUGHT

New York, Feb. 17 (A.P.).—The period of dullness in the bond market extended through today's session with prices drifting lower under the leadership of United States Governments. The day's sales were slightly smaller than the previous session and way below the average set in January when bonds moved upward.

There was no change in sentiment toward United States Government obligations and the resumption of the decline appeared to establish the tone for other prime issues. Slightly lower levels were established by domestic corporate obligations in dull trading. The utility group was fairly firm and some of the more active issues progressed fractionally against the general trend.

If there were any marked weakness it was in the semispeculative class of bonds that sold off a point or two when shares, after wide fluctuations, showed a tendency to seek lower ground. St. Paul adjustment 5s were heavily sold and reacted 2½ points. General Theaters 6s, Warner Brothers 6s and Loew's 6s yielded from 1½ to 2 points. Industrials after an early display of firmness also showed the effects of the depressing influence in the security markets and turned heavy.

Trading in foreign loans was confined to about a dozen issues. A few maximums for the year were registered in thinly traded issues. Among these were Oriental Development 6s, Electric Power of Germany 6½s, up 2¼; Greek 6s, Hungarian Municipal 7½s, Japan 6½s. While Australian governments moved lower, Queensland State 6s rallied 4¾ points. German loans were well bought and the 5½s closed higher.

A banking group headed by Dillon Read & Co. is offering $5,000,000 Province of British Columbia, Canada, 4¼ per cent debentures due February 15, 1936. Proceeds of the issue will be used to refund outstanding Treasury bills.

Public offering was made today of $3,500,000 Pennsylvania Water & Power Co. 4½ per cent bonds. The commissioner of finance of Toronto, Canada, will receive bids up to February 24 for $4,836,000 debentures carrying a 4½ per cent coupon. The Pittsburgh school district has sold $3,000,000 4¼s to Roosevelt & Son.

LOCAL STOCK EXCHANGE

Sales—Regular call, 11:15 a. m.
Capital Traction Co., 10 at 34, 20 at 34, 10 at 34, 10 at 34, 6 at 34, 80 at 34⅝, 20 at 34⅝.
Potomac Elec. 6% pfd., 1 at 110.
Wash. Ry. & Elec. pfd., 10 at 98¼, 10 at 98¼.
Cal. Sand & Gravel pfd., 10 at 94½, 10 at 94, 5 at 93¾, 30 at 93, 10 at 93.
Federal-American Co. com., 10 at 27.
Woodward & Lothrop pfd., 10 at 107.
After call—
Capitol Traction 5s, $500 at 81½, $2,000 at 82, $1,000 at 82.
Wash. Ry. & Elec. 4s, $1,000 at 87.
Capital Traction Co., 5 at 35.
Wash. Gas 6s, '36, Ser. B, $200 at 104.
Union Trust Co., 10 at 210.

BONDS. PUBLIC UTILITIES.	Bid.	Ask.
Amn. T. & Tel Conv 4½s, '33	101	.....
Amn. T. & Tel. Conv. 4½s, '39	129	.....
Amn. T. & Tel. Col. Tr. 5s	106	.....
Ana. & Pot. River R. R. 1st 5s	81	84
Ana. & Pot. River Guar 5s	85	90
C. & P. Telephone of Va. 5s	102½	103½
Capital Traction 1st 5s	81	83
City & Suburban Ry. 1st 5s	80	.....
Georgetown Gas Lt. 1st 5s	103½	105
Pot. Elec. Power Cons. 5s	102⅝	.....
Pot. Elec. Power gl. and ref. 6s	107½	108½
Wash., A. & Mt. Ver. ctf	2	.....
Wash. Gas Lt Gold Notes 4½s	99	99¾
Wash. Gas Light Genl. 5s	104	105
Wash. Gas Lt. Co., Ser. A 6s	101¾	102¾
Wash. Gas Lt. Co., Ser. B 6s	105	.....
Wash. Ry. & Elec. Cons. 4s	87	88
MISCELLANEOUS.		
Barber & Ross, Inc., 6½s	82	.....
Chevy Chase Club, 1st 5½s	100	.....
Col. Country Club 1st w. i.	100	101
Dist. of Col. Paper Mfg. 1st 6s	45	70
Wash. Consolidated Title 6s	.....	100
Wash. Market Cold Stge. 5s	95	100
STOCKS. PUBLIC UTILITIES.		
Amn. Tel. & Tel	193¼	.....
Capital Traction	31	36
Washington Gas	120	125
Nor. & Wash. Steamboat	190	235
*Potomac Elec. Power pfd. 6s	110½	113½
*Potomac Elec. Pow. pfd. 5½s	108	109
*Wash. Ry. & Elec. com	425	.....
*Wash. Ry. & Elec. Co. pfd	98	99
NATIONAL BANKS.		
Capital	224	250
Columbia	380	.....
Commercial (stamped)	219	235
District	207	230
Federal-Amer. Natl. Bk. & Tr.	50	60
Liberty	190	200
Lincoln	400	440
Metropolitan	310	360
Riggs	425	465
Second	171	210
Washington	225	245
TRUST COMPANIES.		
Amer. Security & Trust	335	355
Continental Trust	118	130
Natl. Savings & Trust	425	475
Princes Georges Bw. & Tr.	28	30
Union Trust	208	220
*Wash. Loan & Trust	435	450
SAVINGS BANKS.		
Bank of Bethesda	58	65
Commerce & Savings	325	.....
East Washington	20	35
Potomac Savings (new)	65	75
Sec. Sav. & Com'l	451	461
Seventh Street	290	.....
United States	530	635
Washington Mechanics	50	60
FIRE INSURANCE.		
*American	280	.....
Corcoran	150	.....
Firemen's	30	36
National Union	20	26
TITLE INSURANCE.		
Columbia	8¼	11
Real Estate	140	175
Title & Inv. Co. of Md. Com.	20	30
MISCELLANEOUS.		
Barber & Ross, Inc., Com.	11	13
Col. Sand & Gravel Co. pfd.	92	95
Col. Medical Bldg. Corp.	85	.....
District Natl. Securities pfd.	68	75
Emerson's Bromo-Seltzer (a)	31	34
Federal Storage Co. pfd	110	130
Federal-American Co. com	26⅝	29
Federal-American Co. pfd	96	101
*Lanston Monotype	102	110
Merch. Tfr. & Storage com	95	100
Merch. Tfr. & Storage pfd	85	95
Mergenthaler Linotype	87	88
Natl. Mtge. & Inv. Co. pfd	5	5¼
Peoples Drug Stores pfd	97½	100
Real Est. Mtge. & Guar. pfd	6½	7
Security Storage	104	113
Terminal Ref. & Wh'g Corp.	45	55
The Carpel Corporation	21½	25
Wash. Mech. Mtge. Co. com	8½	.....
Wash. Medical Bldg. Corp	85	107
Woodward & Lothrop com	30	.....
Woodward & Lothrop pfd	107	112

*Ex-dividend.

THE METAL MARKETS.

New York, Feb. 17 (A.P.).—COPPER Steady; electrolytic, spot and future, 10.
IRON—Quiet, unchanged.
TIN—Firm; spot and nearby, 26.40; future, 26.62.
LEAD—Steady; spot, New York, 4.50; East St. Louis, 4.30.
ZINC—Quiet; East St. Louis, spot and future, 4.00@4.05.
ANTIMONY—7.12.
QUICKSILVER—102.
London, Feb. 17 (A.P.).—Standard copper—Spot and future, £45 15s; electrolytic, spot, £48 10s; future, £49. Tin—Spot, £118 10s; future, £120. Lead—Spot, £13 10s; future, £13 12s 6d. Zinc—Spot, £12 5s; future, £12 12s 6d.

BALTIMORE LIVE STOCK.

Special to The Washington Post.

Baltimore (Union Stock Yards, Claremont), Feb. 17.—CATTLE—Receipts, 75 head; market steady. Steers—Good to choice, 8.50@9.00; medium to good, 7.50@8.50; fair to medium, 7.00@7.50; plain to fair, 6.00@7.00; common to plain, 5.00@6.00. Bulls—Medium to good, 5.00@5.50; fair to medium, 4.50@5.00; plain to fair, 4.00@4.50; common to plain, 3.50@4.00. Cows—Medium to good, 4.50@5.00; fair to medium, 4.00@4.50; plain to fair, 3.00@4.00; common to plain, 2.00@3.00. Heifers—Medium to good 7.00@7.50; fair to medium, 6.00@7.00; plain to fair, 5.50@6.00; common to plain, 4.50@5.25. Fresh cows and springers, 30.00@70.00.

SHEEP AND LAMBS—Receipts, 50 head; market steady. Sheep, 1.50@4.00. Lambs, 4.50@9.75.

HOGS—Receipts, 400 head; market lower. Lights, 8.35@8.60; heavies, 7.00@7.75; medium, 8.35@8.60; roughs, 5.00@6.25; light pigs, 7.75@8.10; pigs, 8.25@8.50. Ohio hogs 10 to 15 cents higher than quotations.

CALVES—Receipts, 25 head; market steady. Calves, 5.00@11.00.

BOND SALES ON NEW YORK EXCHANGE

(Reported from New York Stock Exchange by J. & W. Seligman & Co.)

UNITED STATES GOVERNMENT WAR LOANS.
The following sales are given in lots of $1,000.
Quotations in dollars and 32ds of a dollar.

Sale	Issue.	Open	High	Low	Last
6	Liberty 3½s	101.17	101.17	101.16	101.16
7	Liberty 1st 4¼s	102.28	102.28	102.22	102.22
123	Liberty 4th 4¼s	103.16	103.17	103.14	103.16
6	Liberty 4th 4¼s, reg	103.14	103.14	103.14	103.14
20	U S G 4¼s	110.27	111.00	110.27	111.00
205	U S G 4s	107	107.6	107	107.6
9	U S G 3⅜s, 1943	101.22	101.22	101.7	101.14
140	U S G 3⅜s, 1947	101.20	101.28	101.20	101.28

FOREIGN GOVERNMENT BONDS.
The following sales are given in lots of $1,000.

Sale	Issue.	Open	High	Low	Last
	A				
2	Akershus, Dept of, 5s, 1963	96½	96½	96½	96½
1	Antioquia, Dept of, B-7s, 1945	58	58	58	58
5	Antioquia, Dept of, D-7s, 1945	57¾	57¾	57¾	57¾
2	Antioquia, Dept of, 1st 7s, 1957	53⅛	53⅛	53⅛	53⅛
1	Antioquia, Dept of, 2d 7s, 1957	49	49	49	49
8	Antwerp, City of, 5s, 1958	100⅛	100⅛	100	100
3	Argentine Govt 6s, Ser A, 1957	91½	91½	91½	91½
24	Argentine Govt 6s, Ser B, 1958	91	91	91	91
1	Argentine Govt 6s, June, 1959	90	90	90	90
7	Argentine Govt 6s, May, 1960	91¼	91¼	90⅝	90⅝
2	Argentine Govt 6s, Oct. 1960	90¾	90¾	90¾	90¾
1	Argentine Govt 6s, Sept. 1960	91⅛	91⅛	91⅛	91⅛
3	Argentine Govt 6s, Feb. 1961	91⅛	91¼	90⅝	90⅝
1	Argentine Govt 6s, May, 1961	91½	91½	91½	91½
1	Argentine Govt 5½s, 1962	86⅜	86⅜	86⅜	86⅜
6	Australia 5s, 1955	65	65	64	64
3	Australia 5s, 1957	65	65	64½	64½
3	Australia 4½s, 1956	61	61	60½	60½
5	Austrian Govt 7s, 1943	106¼	106¼	106¼	106¼
38	Austrian Govt 7s, 1957	96¼	96¼	96¼	96¼
	B				
2	Belgium, King of, 6s, 1955	103⅜	103⅜	103⅜	103⅜
1	Belgium, King of, 6½s, 1949	109½	109½	109½	109½
3	Belgium, King of, 7s, 1955	113¼	113¼	113¼	113¼
13	Belgium, King of, 7s, 1956	110½	110⅝	110	110
4	Bergen, City of, 5s, 1949	97	97	97	97
7	Berlin 6s, 1958	71⅝	72¼	71⅝	72¼
3	Berlin 6½s, 1950	79½	79½	79½	79½
1	Bogota, City of, 8s, 1945	82	82	82	82
6	Bolivia 8s, 1947	41	41	41	41
2	Bolivia 7s, 1969	27	27	27	27
6	Bordeaux, City of, 6s, 1934	104¾	104¾	104¾	104¾
38	Brazil, U S of, 6½s, 1926-57	61½	62⅛	61½	62⅛
3	Brazil, U S of, 6½s, 1927-57	62	62½	62	62
12	Bremen, State of, 7s, 1935	96	96½	96	96½
1	Brisbane, City of, 5s, 1957	60⅞	60⅞	60⅞	60⅞
5	Brisbane, City of, 5s, 1958	60¾	60¾	60¾	60¾
3	Budapest, City of, 6s, 1962	71½	71½	70½	70½
1	Buenos Aires, City of, 6½s, 1955	89½	89½	89½	89½
5	Buenos Aires, Prov of, 6s, 1961	70⅛	70⅛	70⅛	70⅛
2	Buenos Aires, Prov of, 6½s, 1961	69½	69½	69½	69½
3	Bulgaria, King of, 7½s, 1968	78	78	78	78
	C				
1	Caldas, Dept of, 7½s, 1946	63⅞	63⅞	63⅞	63⅞
8	Canada, Dom of, 4½s, 1936	102½	102½	102½	102½
2	Carlsbad, City of, 8s, 1954	107⅞	108	107⅞	108
4	Chile, Rep of, 6s, 1960	80¼	80¼	79⅝	79⅝
1	Chile, Rep of, 6s, 1961	81	81	81	81
2	Chile, Rep of, 6s, 1961, Jan	79¾	80	79¾	80
13	Chile, Rep of, 6s, 1963	79⅞	80¼	79⅞	80¼
5	Colombia, Rep of, 6s, 1961, Jan.	67⅞	67⅞	67¾	67¾
3	Colombia, Rep of, 6s, 1961, Oct.	67⅞	67⅞	67¾	67¾
5	Copen, City of, 5s, 1952	99⅞	99⅞	99⅞	99⅞
25	Copen, City of, 4½s, 1953	94⅝	94⅝	94⅝	94⅝
1	Cordoba, City of, 7s, 1937	82½	82½	82½	82½
1	Cordoba, Prov of, 7s, 1942	79	79	79	79
28	Costa Rica, Rep of, 7s, 1951	78	78	78	78
10	Cuba, Rep of, 5s, 1914	99¾	99¾	99¾	99¾
1	Cuba, Rep of, 5½s, 1945	78¼	78¼	78¼	78¼
18	Cuba, Rep of, 5½s, 1953	97½	97½	97	97
6	Cundinamarco, Dept of, 6½s, 1959	57¼	57¼	56⅛	56⅛
	D				
2	Denmark, King of, 6s, 1942	105⅞	106	105⅞	106
11	Denmark, King of, 5½s, 1955	101½	101½	101⅜	101½
22	Denmark, King of, 4½s, 1962	96⅞	97	96⅞	96⅞
1	Dominican, Rep of, 5½s, 1940, 2d	87	87	87	87
4	Dutch E India 6s, 1947	102⅜	102½	102⅜	102½
10	Dutch E India 6s, 1962	102	102	102	102
25	Dutch E Indies 5½s, 1953, Nov.	101½	101½	101¼	101¼
	F				
1	Finland, Rep of, 5½s, 1958	81½	81½	81½	81½
13	Finland, Rep of, 6s, 1945	89	89	89	89
2	Finland, Rep of, 6½s, 1956	89¼	89¼	89¼	89¼
1	Finland, Rep of, 7s, 1950	94½	94½	94½	94½
4	Frankfort, City of, 6½s, 1953	76	76	76	76
1	French Govt 7½s, 1941	126⅜	126⅜	126⅜	126⅜
2	French Govt 7s, 1949	120⅞	120⅞	120⅞	120⅞
	G				
28	German Govt 7s, 1949	102	102	101¾	102
19	German Govt 5½s, 1965	75⅝	75⅞	75⅝	75⅝
9	Greek Govt 7s, 1964	100⅝	101½	100⅝	101½
37	Greek Govt 6s, 1968	87	87⅜	87	87⅜
	H				
1	Helsingford 6½s, 1960	87½	87½	87½	87½
2	Hungarian Con Mun 7½s, 1945	90	90	90	90
8	Hungarian Con Mun 7s, 1946	80½	80½	80½	80½
9	Hungary, King of, 7½s, 1944	101¼	101¼	101¼	101¼
	I				
18	Italy, King of, 7s, 1951	98⅝	98⅞	98⅝	98⅞
	J				
69	Japanese 6½s, 1954	104⅞	105	104⅞	104½
32	Japanese 5½s, 1965	94	94¼	94	94¼
8	Jugoslavia Mtg Bank of 7, 1957	80⅜	81¾	80⅜	81¾
	L				
3	Lyons, City of, 6s, 1934	104¾	104¾	104¾	104¾
	M				
2	Medellin, Municipality of, 6½s, '54	48	48	48	48
8	Milan, City of, 6½s, 1952	86½	86⅝	86¼	86⅝
10	Minas Gereas 6½s, 1958	58⅝	58⅝	56	58
1	Montevideo, City of, 7s, 1952	86½	86½	86½	86½
	N				
4	New South Wales 5s, 1957	61½	62⅞	61½	62⅞
10	Norway, King of, 5s, 1963	101¼	101¼	101	101¼
40	Norway, King of, 5½s, 1965	103	103	103	103
4	Norway, King of, 6s, 1943	105½	105½	105½	105½
6	Norway, King of, 6s, 1944	105⅝	105⅝	105⅝	105⅝
1	Nuremburg, City of, 6s, 1952	74¼	74¼	74¼	74¼
	O				
3	Oslo, City of, 6s, 1955	104	104	104	104
	P				
5	Panama, Rep of, 5½s, 1953	101½	101½	101⅜	101⅜
1	Pernambuco, State of, 7s, 1947	58	58	58	58
12	Peru 6s, 1960	32⅝	33	32½	32⅝
3	Peru 6s, 1961	32½	32½	32⅛	32⅛
1	Peru 7s, 1959	52	52	52	52
2	Poland 8s, 1950	88	88	88	88
3	Poland 7s, 1947	80½	80½	80⅜	80½
3	Poland 6s, 1940	68¼	68¼	68¼	68¼
13	Prussia, 6½s, 1951	79⅛	79½	79	79½
	Q				
34	Queensland, State of, 6s, 1947	76	79½	76	79
5	Queensland, State of, 7s, 1941	90⅛	90⅛	90⅛	90⅛
	R				
1	Rio de J, City of, 8s, 1946	77	77	77	77
1	Rio de J, City of, 6½s, 1953	58	58	58	58
2	Rio Gr do Sul, St of, 8s, 1946	70½	70½	70½	70½
7	Rio Gr do Sul, St of 6s, 1968	42⅛	42⅛	42⅛	42⅛
13	Rome, City of, 6½s, 1952	87⅞	88	87⅞	87⅞
	S				
3	Salvador, Rep of, 8s, 1948	100¾	100¾	100¾	100¾
1	Santa Fe, Prov of, 7s, 1942	81¾	81¾	81¾	81¾
8	Sao Paulo, State of, 6s, 1968	45	45	45	45
3	Sao Paulo, State of, 8s, 1936	86	86	86	86
11	Sao Paulo, State of, 7s, 1942	83⅞	83⅞	83⅜	83⅜
2	Sao Paulo, State of, 8s, 1950	12¾	12¾	12¾	12¾
1	Seine, Dept of, 7s, 1956	107¼	107¼	107¼	107¼
3	Serbs C & S, King of, 8s, 1962	91⅜	91¾	91⅜	91⅜
7	Serbs, C & S, King of, 7s, 1962	81¼	81¼	81	81
2	Styria, Prov of, 7s, 1946	94¼	94¼	94¼	94¼
	T				
5	Tokyo, City of, 5s, 1952	80⅝	80⅝	80⅝	80⅝
6	Tokyo, City of, 5½s, 1961	91¼	91⅜	91¼	91⅜
4	Tolima, Dept of, 7s, 1947	63	63¼	63	63¼
	U				
51	U K Gt B & I 5½s, 1937	106½	106⅝	106⅝	106⅝
	V				
1	Vienna, City of, 6s, 1952	87¾	87¾	87¾	87¾
	W				
9	Warsaw 7s, 1958	63	63	63	63
	Y				
5	Yokohama, City of, 6s, 1961	98	98	98	98

DOMESTIC BONDS—RAILS AND MISCELLANEOUS.

Sale	Issue.	Open	High	Low	Last
	A				
13	Allegheny Corp 5s, 1944	85½	85½	85½	85½
29	Allegheny Corp 5s, 1949	84	84½	84	84½
3	Allegheny Corp 5s, 1950	84	84	83¾	84
3	Allis-Chalmers 5s, 1937	101½	101¾	101½	101½
1	Amer Agri Chem 7½s, 1941	104½	104½	104½	104½
50	Amer Foreign Power 5s, 2030	85¼	85¼	84	84
21	Amer I G Chemical 5½s, 1949	100	100	99¾	99¾
9	Amer Smelt 5s, 1947	102½	102½	102⅜	102½
1	Amer Sugar Ref 6s, 1937	104	104	104	104
8	Amer Tel & Tel 4½s, 1939	131	131	130⅜	130⅜
33	Amer Tel & Tel 5s, 1965	106¾	106¾	106¾	106¾
6	Am T & T g 4s, 1936	101	101	101	101
4	Amer T & T col tr 5s, 1946	106¼	106½	106	106
27	Amer T & T Col 5½s, 1943	108½	108¾	108½	108½
28	Amer Tel & Tel 5s, 1960	106⅛	106½	106⅛	106¼
3	Armour & Co 4½s, 1939	90⅛	90⅛	90⅛	90⅛
1	Armour & Co of Del 5½s, 1943	76	76	76	76
9	At T & S F gen 4s, 1995	99⅛	99⅛	99⅛	99⅛
25	At T & S F 4½s, 1998	120¾	120¾	119¼	119¼
2	At T & S F 4s, 1905-1955	96	96	96	96
4	Atlantic Coast Line 4s, 1952	96¼	96¼	96¼	96¼
5	Atlantic Coast Line 4½s, 1964	100	100	100	100
4	Atlantic Refining 5s, 1937	102½	103	102½	103
	B				
12	B & O 1st 4s, 1948	97¾	97¾	97¾	97¾
6	B & O 4½s, 1933	101¼	101¼	101¼	101¼
1	B & O cvt 4½s, 1960	97	97	97	97
1	B & O ref & gen 5s, 1995	103½	103½	103½	103½
4	B & O ref 6s, 1995	109⅛	109⅛	109⅛	109⅛
4	B & O (P L E & W Va) 4s, 1941	97½	97½	97	97
10	B & O (S W Div) 5s, 1950	104½	104½	104½	104½
3	Batavian Petroleum 4½s, 1942	95⅞	95⅞	95⅝	95⅝
2	Bell Tel of Pa 5s, ser B, 1948	108⅛	108⅛	108	108
4	Berlin City Elec 6½s, 1951	72½	72½	72¼	72¼
2	Berlin City Elec 6s, 1955	67½	67½	67½	67½
1	Beth Steel 5s, 1936	102⅞	102⅞	102⅞	102⅞
23	Bklyn Man Tran 6s, 1968	101⅛	101⅛	100⅛	100⅛
4	Buffalo Gen El 4½s, 1981	101¼	101¼	101¼	101¼
1	Bush Term Bldg 5s, 1960	102	102	102	102
	C				
10	California Petrol 5½s, 1938	100½	100½	100¼	100¼
5	Canadian Nat 4½s, 1954	98⅝	98⅝	98⅝	98⅝
33	Canadian National 4½s, 1957	99¼	99¼	99	99
2	Canadian National 4½s, 1968	99½	99½	99½	99½
2	Canadian National 4½s, 1969	99¼	99¼	99¼	99¼
1	Canadian National 4¾s, 1963	101½	101½	101½	101½
5	Canadian National 5s, 1969, Oct.	105¼	105¼	105¼	105¼
4	Canadian Nor 7s, 1940	111⅛	111⅛	111⅛	111⅛
3	Canadian Pac deb 4s	87¼	87¼	87¼	87¼
1	Canadian Pac 5s, 1954	103¼	103¼	103¼	103¼
20	Ches & O gen 4½s, 1992	104¼	104½	104¼	104½
18	Ches & Ohio 4½s, 1993 B	101	101½	101	101½
6	Ches Corporation 5s, 1947	100	100	100	100
6	C & E Ill 1st cons g 5s, 1951	44⅞	45	44⅞	45
13	Chi Great West 1st 4s, 1959	69	69	68¼	68⅜
76	C M & St P & Pac 5s, 1975	72½	73	71½	71⅞
130	C M St P & Pac adj 5s, 2000	30½	30½	28½	28½
8	C M & St P g 4½s, 1989 E	95½	95½	95½	95½
11	Chi & N W 4¾s, 1949, cvt	90⅞	91⅞	90⅞	90⅞
2	Chicago Rys 1st 5s, 1927	65½	65½	65½	65½
55	Chi R I & P ref 4s, 1934	99¼	99⅜	99	99⅜
10	Chi R I & P 4½s, 1952	92⅜	92⅜	92⅜	92⅜
16	Chi R I & P 4½s, 1960, cvt	90	90	89⅞	89⅞
1	Chi & West Ind 4s, 1952	96⅝	96⅝	96⅝	96⅝
19	Cinn Gas 4s, 1968	92⅝	92⅝	92½	92½
3	C C C & St L 4½s, 1977	100¼	100¼	100¼	100¼
23	Columbia Gas & El 5s, 1952, May	98⅝	98⅝	98½	98⅝
3	Commercial Inv 5½s, 1949	96	96	96	96
6	Consolidated Gas N Y 5½s, 1945	106¼	106¼	106	106
	D				
8	Den & Rio G 1st 4s, 1936	97⅝	97⅝	97½	97½
2	Den & Rio G con 4½s, 1936	99⅜	99⅜	99⅜	99⅜
1	Den Rio G & West 5s, 1955	82	82	82	82
4	Detroit Edison 1st 5s, 1933	102¼	102¼	102¼	102¼
108	Detroit Edison 4½s, 1961	101	101⅛	100⅞	101⅛
1	Detroit Edison 1st & ref 5s, 1940	105	105	105	105
21	Detroit Edison 1st & ref 6s, 1940	105⅛	105⅛	105⅛	105⅛
6	Dodge Bros 6s, 1940	89	89¼	88½	89¼
10	Duquesne Light 4½s, 1967	103⅛	103⅛	103½	103½
	E				
3	Erie 1st cons g in 4s, 1996	87	87	87	87
10	Erie R R 5s, 1967	82¾	82¾	81	82
4	Erie R R 5s, 1975	81¼	81¼	80¾	80¾
1	Erie & Jersey 1st 6s, 1955	110¼	110¼	110¼	110¼
	F				
7	Framerican Ind Dev 7½s, 1942	107½	107¾	107½	107½
	G				
1	General Motors Accep 6s, 1937	103⅛	103⅛	103⅛	103⅛
5	General Theater 6s, 1940	72½	72½	72½	72½
2	Gen Steel Casting 5½s, 1949	95	95	95	95
1	German Cen Agri Bk 6s, 1960, July	79⅛	79⅛	79⅛	79⅛
3	German Cen Agri Bk 6s, 1960, Oct.	78	78⅜	78	78⅜
2	Goodrich 6s, 1945	69	69	69	69
13	Goodyr T & R 5s, 1957	90¼	90¼	89⅝	89⅝
5	Grand Trunk of Can deb 6s, 1936	107	107	107	107
	H				
5	Havana El 5½s, 1951	25½	25½	25½	25½
3	Hudson Coal Co 5s, 1962	62	62	62	62
4	H & M 1st & ref 5s, A, 1957	99½	99½	99½	99½
2	H & M adj inc 5s, 1957	77¾	77¾	77¾	77¾
2	Humble Oil 5½s, 1932	102½	102½	102½	102½
1	Humble Oil 5s, 1937	101⅞	101⅞	101⅞	101⅞
	I				
3	Indiana Limestone 6s, 1941	59	59½	56⅝	56⅝
5	Inland Steel Co 4½s, 1978	95¾	95¾	95¾	95¾
21	Inland Steel Co, B, w i	96	96½	96	96½
2	Interb R T ref 5s, 1966	69½	69½	69½	69½
14	International Match 5s, 1947	91⅞	91½	91¼	91½
2	Internatl Mer Mar sf 6s, 1941	94½	94½	94½	94½
1	Internatl Tel & Tel 4½s, 1952	82½	82½	82½	82½
33	International Tel & Tel 4½s, 1939	93	93	92	92½
7	International Tel & Tel 5s, 1955	84¾	84¾	84¼	84¼
	K				
2	Kansas City Pow & L 5s, 1952	105¼	105¼	105¼	105¼
6	Kansas Gas 4½s, 1980	94¾	94¾	94¼	94¼
28	Kreuger-Toll Co 5s, 1959	91⅝	91⅝	91⅝	91⅝
	L				
2	Lautaro Nitrate 6s, 1954	59½	59½	59½	59½
7	Lorillard Co 5½s, 1937	97	97	97	97
2	Lorillard Co, 7s, 1944	109¼	109¼	109¼	109¼
17	Loew's, Inc, 6s, 1941	110¼	110½	108½	108½
32	Loew's Inc., 6s, 1941 x-war	99	99½	98¾	99½
	M				
2	Milwaukee Electric 5s, 1951	101	101	101	101
7	M, K & T 4½s, 1978	96½	96½	96½	96½
1	M, K & T pr lien 5s, A, 1962	103½	103½	103½	103½
1	M, K & T 5% cu ad 5s, A, 1967	94	94	94	94
54	Mo Pacific 5s, Ser F, 1977	94	94¼	94	94
4	Mo Pac 5½s, 1949	99¾	99¾	99¾	99¼
12	Mo Pacific gen 4s, 1975	71½	72	71½	71⅞
1	Mo Pac 1st & ref 5s, A, 1965	95¼	95¼	95¼	95¼
10	Mo Pac 5s, 1981 w i	95	95⅛	95	95⅛
18	Mo Pac 5s, Ser H, 1980	94	94⅛	94	94⅛
2	Montreal Tram 1st ref 5s, 1941	99¼	99¼	99¼	99¼
	N				
31	Natl Dairy Prod 5¼s, 1948	101	101	100⅞	100⅞
2	National Radiator 6½s, 1947	20⅛	20⅛	20⅛	20⅛
2	N O T & Mex 1st 5s, ser B, 1954	93¼	93¼	93¼	93¼
4	N O T & Mex 5s, C, 1956	91½	91½	91	91
1	N Y C & H R 1st 3½s, 1997	85½	85½	85½	85½
12	N Y C & H R deb 4s, 1934	100½	100⅝	100½	100⅝
2	N Y C & Lake S col 3½s, 1998	84	84	83	83
18	N Y C & M C col 3½s, 1998	83¼	83¼	83¼	83¼
16	N Y Cent cons 4s, 1998	95⅝	96	95⅝	96
17	N Y C ref & imp 4½s, 2013	100¼	100¼	100¼	100¼
3	N Y Cent 5s, 2013	107¼	107¼	107	107
6	N Y, Chi & St L 6s, 1932	101⅜	101⅜	101⅜	101⅜
2	New York, Chi & St L 4½s, 1978	91¼	91¼	91¼	91¼
5	N Y Chi & St L 4s, 1937	99⅝	99⅝	99⅝	99⅝
1	N Y Ed 1st ref 5s, 1944	105⅝	105⅝	105⅝	105⅝
5	N Y N H & H 4s, 1956	86¼	86¼	86¼	86¼
7	N Y N H & H 4½s, 1967	94⅞	94⅞	94⅞	94⅞
1	N Y N H & H cvt 6s, 1948	116	116	116	116
5	N Y Tel ref 6s, 1941	107	107	106⅞	106⅞
2	N Y Tel deb 6s, 1949	111⅜	111⅜	111⅜	111⅜
2	N Y T 1st & g 4½s, 1939	103	103	103	103
13	North Amer Edison ctf 5s, 1949, C	98⅝	98⅝	98⅝	98⅝
9	North Amer Edison 5½s, 1963	102⅝	102⅞	102⅝	102⅞
1	Nor Pacific gen 3s, 2047	68	68	68	68
36	N Pac pr ln g 4s, 1997	94½	94⅝	94½	94⅝
2	Nor Pacific 5s, ser C, 2047	102¼	102¼	102¼	102¼
8	N Pac ref & imp 6s, 2047	112½	112½	112½	112½
5	Nor States P 5s, 1941	102⅝	102⅝	102⅝	102⅝
1	Nor States Pwr 6s, 1941	106	106	106	106
	O				
5	Ore-Wash 1st ref 4s, 1961	94⅛	94⅛	94⅛	94⅛
1	Oriental Dev 6s, 1953	98½	98½	98½	98½
10	Oriental Dev 5½s, 1958	91¾	91¾	91¾	91¾
	P				
5	Pac Gas & El 5s, 1942	103½	103⅞	103½	103½
3	Pac Tel & Tel 5s, 1937	104½	104½	104½	104½
25	Paris-Lyons Med Rwy 6s, 1958	104⅞	104⅞	104⅞	104⅞
2	Paris-Lyons Med Rwy 7s, 1958	106⅝	106⅝	106⅝	106⅝
2	Penn Co 4¾s, 1963	101½	101⅝	101½	101⅝
1	Penn Co 4s, 1931	100⅛	100⅛	100⅛	100⅛
2	Penn R R con g 4s, 1943	98½	98½	98½	98½
5	Penn R R con g 4s, 1948	99⅛	99⅛	99⅛	99⅛
28	Penn R R g m 4½s, Series A, 1965	101⅜	102⅛	101⅜	102⅛
8	Penn R R con 4½s, 1960	105⅛	105⅛	105⅛	105⅛
12	Penn R R g 5s, Series B, 1968	109¼	109¼	109¼	109¼
8	Penn R R 5s, 1964	105	105	105	105
5	Penn R R 6½s, 1936	109⅜	109⅜	109⅜	109⅜
16	Penn R R 4½s, D, 1970	97¾	98	97¾	98
3	Philadelphia Co 5s, 1967	100½	100½	100½	100½
3	Phil & Reading C & I 5s, 1973	82	82	82	82
21	Phil & Reading C & I 6s, 1949	81¾	82	81¾	82¼
10	Phillips Petroleum 5¼s, 1939	88	88	88	88
2	Portland Gen Elec 4½s, 1960	86½	86⅝	86½	86½
2	Portland Ry L & P 7½s, 1946	107½	107½	107½	107½
20	Postal Tel & Cable 5s, 1953	70	70	70	70
10	Pure Oil 5½s, 1940	91½	91½	91½	91½
	R				
1	Reading Co Jer C col 4s, 1951	95½	95½	95½	95½
1	Richfield Oil of Calif 6s, 1944	64¾	64¾	64¾	64¾
8	S A L Ry g 4s, 1950, sta	45½	45½	45½	45½
1	S A L Ry 6s, 1945	17	17	17	17
1	Seaboard-All Florida 6s, 1935, A	11	11	11	11
16	Shubert Theater 6s, 1942	22	23	22	22⅞
3	Siemens & Halske 6½s, 1951	98½	98½	98½	98½
7	Siemens & Halske 7s, 1935	100⅛	100⅛	100⅛	100⅛
13	Sinclair Crude Oil 5½s, 1938	101¾	102	101¾	101¾
4	Sinclair Oil 7s, 1937	99	99	99	99
2	Sinclair Oil 6½s, 1938	99¾	99¾	99¾	99¾
24	Southern Pac 4½s, 1969	98½	98½	98½	98½
2	Southern Pac-Oreg Lines 4½s, 1977	100⅜	100⅜	100⅜	100⅜
24	Southern Ry gen 4s ser A, 1956	88½	88½	88	88
2	Southern Ry 5s, 1994	109	109	109	109
2	Southern Ry gen 6½s, 1956	116	116	116	116
7	St L I M & S gen 5s, 1931	100¼	100¼	100¼	100¼
17	St L & S F R pr ln ser A 4s, 1950	86	86½	86	86⅜
33	St L & S F R R 4½s, 1978	82¾	82⅞	82¼	82¼
2	St L & S F Ry gen 5s, 1931	101½	101½	101½	101½
1	St L & S W cons 4s, 1932	100⅛	100⅛	100⅛	100⅛
12	Standard Oil of N J 5s, 1946	103¾	103¾	103⅝	103⅝
	T				
2	Tenn Elec Power 6s, 1947	106	106	106	106
28	Texas Corp 5s, 1944	99¾	99⅞	99⅝	99⅞
2	Tex & Pac 5s, B, 1977	98½	98½	98½	98½
3	Tex & Pac 5s, C, 1979	97½	97½	97½	97½
49	Tex & Pacific D 5s, 1960	97½	98	97¼	98
5	Toho Elec Pow 7s, 1955	97⅞	98¼	97⅞	98¼
2	Toho Elec Pow 6s, 1932	99¼	99¼	99¼	99¼
13	Tokyo Elec Light 6s, 1953	88	89	88	89
	U				
3	Union Drug of Del 5s, 1953	99	99	99	99
9	Union Pac 1st g 4s, 1947	100	100	100	100
4	Union Pac 4s, 1968	93½	93½	93½	93½
2	Union Pac 4½s, 1967	101⅜	101⅜	101⅜	101⅜
7	U S Rubber 5s, 1947	71½	71½	71½	[illegible]
	W				
54	Warner Bros cvt 6s, 1939	70½	70⅞	69	69
1	Warner-Quinlan Co 6s, 1939	60½	60½	60½	60½
1	W. Penna Pow 5s, ser A, 1946	105¼	105¼	105¼	105¼
17	West Union 5s, 1960	103	103¼	103	103¼
5	West Union 5s, 1951	104	104	104	104
5	Wheeling Steel Corp 5½s, 1948	101⅜	101⅜	101	101
1	Wilson & Co 1st 6s, 1941	100	100	100	100
	Y				
2	Youngstown S & Tube 5s, 1973	103¼	103¼	103¼	103¼

Total bond sales today, $8,300,000; yesterday, $8,600,000; week ago, $11,300,000; year ago, $13,737,000.

LIVE STOCK MARKETS.

Chicago, Feb. 17 (A.P.) (United States Department of Agriculture).—Hogs—Receipts, 26,000, including 3,000 direct; market closed 15 to 25c lower on weights below 250 pounds; others fully 10c lower; early top 7.90; late bulk 140 pounds, 7.45@7.65; 210 to 320 pounds, 6.35@7.35; shippers took 6,000; estimated holdover 5,000; light light, good and choice 140 to 160 pounds, 7.60@7.80; lightweight 160 to 200 pounds, 7.45@7.75; medium weight 200 to 250 pounds, 6.70@7.65; heavyweight 250 to 350 pounds, 6.25@6.85; packing sows, medium and good, 275 to 500 pounds, 5.60@6.15; slaughter pigs, good and choice 100 to 130 pounds, 6.65@7.60.

CATTLE—Receipts, 8,000; calves, receipts, 2,000; mostly steady on general run fed steers and long yearlings; weighty bullocks got the better action; light kinds of value to sell at 9.00 downward, showing most slowness and instances slight downturn; fairly satisfactory market, however, on fed steers; she stock ruling steady to 25c lower; best heavy steers 11.00; bulk 7.75@10.00; slaughter cattle and vealers: Steers, good and choice 600 to 900 pounds, 8.25@11.75; 900 to 1,100 pounds, 8.50@12.00; 1,200 to 1,300 pounds, 9.00@12.00; 1,300 to 1,500 pounds, 9.00@12.00; common and medium, 600 to 1,300 pounds, 5.50@9.00; heifers, good and choice 550 to 850 pounds, 7.00@10.00; common and medium, 5.50@7.75. Cows, good and choice, 4.50@6.50; common and medium, 3.50@4.50; low cutter and cutter, 2.75@3.75; bulls (yearlings excluded), good and choice (beef), 4.75@6.00; cutter to medium, 4.00@4.75; vealers (milk fed), good and choice, 8.50@11.00; medium, 7.00@8.50; cull and common, 5.00@7.00; stocker and feeder cattle: Steers, good and choice 500 to 1,050 pounds, 6.75@8.25; common and medium, 4.75@7.00.

SHEEP—Receipts, 15,000; market mostly steady; few choice lambs stronger; bulk to packers, 8.25@8.60; outsiders, 8.75; one load 9.00; native ewes scarce, mostly 4.00@4.75; feeders nominal; lambs, 90 pounds down, good and choice, 8.00@9.10; medium, 7.00@8.00; 91 to 100 pounds, medium to choice, 6.75@9.00; all weights common, 6.00@7.00; ewes, 90 to 150 pounds, medium to choice, 3.25@4.75; all weights, cull and common, 2.00@3.75; feeding lambs, 60 to 75 pounds, good and choice, 7.75@8.25.

New York, Feb. 17 (A.P.).—Receipts cattle, 410; sheep and lambs, 33,930; hogs, 2,916, all consigned direct. No trading.

Vealers, receipts, 830; market steady; good, 8.50; culls and common, 5.00@7.00.

NEW YORK MONEY MARKET.

New York, Feb. 17 (A.P.).—Call money easy; 1½ per cent all day. Time loans easy; 60 days, 1¼@1½; 3 to 4 months, 1¾@2; 5 to 6 months, 2¼@2½ per cent. Prime commercial paper, 2½@2¾. Bankers' acceptances unchanged. Bar silver, 26.

FOREIGN MONEY MARKET.

Paris, Feb. 17 (A.P.).—The bourse was closed today for the Mardi Gras holiday.

London, Feb. 17 (A.P.).—Bar silver, 12⅛d per ounce. Money, 2¼ per cent. Discount rates—Short bills and 3 months, 2⅝@2 11/16 per cent.

NEW YORK PRODUCE.

New York, Feb. 17 (A.P.).—BUTTER—Receipts, 21,277, firm; creamery, higher than extra, 30½@31; extra (92 score), 30; first (88 to 91 score), 26@29½.

CHEESE—Receipts, 291,518, steady.

POULTRY—Dressed, irregular; old roosters, fresh, 14@20.

EGGS—Receipts, 35,407, steady; refrigerator firsts, 13½@14; seconds, 12@13; nearby and nearby Western hennery, white, closely selected extras, 23½@25; average extra, 22@22½.

SUGAR—Raw, spots, duty paid, 3.32; refined, 4.50 for fine granulated.

COFFEE—Spots, dull; Rio 7s, 6¾; Santos 4s, 9¼@9¾.

Live Distributor Wanted

We are looking for a financially responsible distributor of our products in this territory and are prepared to grant an exclusive franchise to either an individual or a firm possessing the ability and financial means to insure results.

We are one of the oldest and financially strongest manufacturers of reliable oil burning equipment and are recognized as leaders of the industry. With a new low-priced burner, which set the whole country talking about its wonderful performance and put new profits into the dealers' pockets, we offer an exceptional opportunity to the proper party.

Our merchandising program is a very comprehensive one and its merits will readily be recognized by merchandisers of the type we are seeking.

Address all communications to Box 223, care of The Washington Post.

LOCAL PRODUCE MARKET.

POULTRY—Alive: Turkeys, young, 35@38; old, 30@32; winter chickens, 28@30; fowls, heavy, 21@22; small, 16@17; spring broilers, 35@37; Leghorn fowls, 15; spring chickens, large, 28@30; medium, 28@30; small, 26@30; roosters, 13; ducks, 15; keats, large and young, 60@65; old, 25@30. chickens, large, 28@30; medium, 25; small, 23@26; roosters, 13; ducks, 15; keats, large and young, 60@65; old, 25@30. Dressed: Turkeys, young, 40@42; old, 35@38; winter chickens, 33; spring broilers, 45; fowls, heavy, 24@25; small, 20@21; Leghorn fowls, 18; capons, large, 37@38; small, 32@33; spring chickens, large, 30; medium, 30; small, 30@32; ducks, 24@25; roosters, 15; keats, young, 70@80; old, 40@45.

EGGS—Hennery, 20; current receipts, 18.

BUTTER—One-pound prints, 33@34; tub, 31@32.

CALVES—Top Grade, 8.00@9.00.

LAMBS—8.

APPLES—Bushel baskets: Supplies, liberal; demand, light; market, steady. Virginia, U. S. No. 1, 2½ inches up, Staymans, 1.50@1.75; U. S. commercial, 2¾ inches up, 1.75; combination, U. S. No. 1 and U. S. commercial, 2¾ inches up, 1.50@1.75; Jonathans, unclassified, 2-2½ inches, 75; Maryland, U. S. No. 1, 2½ inches up, Staymans, 1.15@1.25; U. S. No. 1, 2½ inches up, 1.50@1.75; New Jersey, U. S. No. 1, 2½ inches up, Delicious, mostly around 1.75; unclassified, 2¾ inches up, 1.50@1.75; Pennsylvania, U. S. No. 1, 2½ inches up, Romes, 1.50@1.75. Barrels: Supplies, moderate; demand, light; market, steady. New York, U. S. No. 1, 2½ inches up, Kings, 5.50@6.00; U. S. No. 1, 2½ inches up, Rhode Island Greenings, 3.00@5.50. Boxes: Washington, extra fancy, medium to large sizes, Staymans, 2.25@2.50; fancy, Romes, medium to large sizes, 2.00; extra fancy, medium to large sizes, Delicious, 3.00@3.25.

CABBAGE—New stock: Supplies, moderate; demand, light; market, steady. Florida, 1½-bushel hampers, pointed type, best, 1.40@1.50; fair condition, 1.25@1.35. Old stock: Supplies, moderate; demand, light; market, about steady. New York, 90-lb. sacks, Danish type, 1.00; 100-lb. sacks, 1.15@1.25.

CELERY—Supplies, moderate; demand, moderate; market, strong. Florida, 10-inch crates, washed and precooled, 3-6 dozen, 3.50@3.75, mostly 3.75.

LETTUCE—Supplies, moderate; demand, moderate; market, stronger. California, crates, Iceberk type, 4-5 dozen, 3.50@3.75; 6 dozen, 3.00@3.25; Florida, mixed cars, 1½-bushel hampers, Big Boston type, fair condition, 1.25.

ONIONS—Supplies, moderate; demand, moderate; market, steady. Michigan and Ohio, 50-lb. sacks, yellows, U. S. No. 1, 65@75; Idaho, 50-lb. sacks, Valencia type, U. S. No. 1, large size, 1.40@1.50.

POTATOES—Supplies, moderate; demand, moderate; market, steady. Maine, 150-lb. sacks, Green Mountains, U. S. No. 1, mostly around 3.25; 120-lb. sacks, mostly around 2.50; Idaho, 100-lb. sacks, Russet Burbanks, U. S. No. 1, 2.50@2.75; New York, 150-lb. sacks, round whites, U. S. No. 1, mostly around 3.25.

STRAWBERRIES—Supplies, light; demand, moderate; market, steady. Florida, pony refrigerators, various varieties, mostly 40@45 per quart, few higher.

SWEET POTATOES—Supplies, moderate; demand, moderate; market, steady. North Carolina and Norfolk section, Virginia, bushel baskets, Porto Ricans, U. S. No. 1, 1.25; Tennessee, bushel hampers, Nancy Halls, U. S. No. 1, house stored, mostly around 1.75; Eastern Shore, Maryland, bushel hampers, Nancy Halls, U. S. No. 1, best, 1.75; poorer, 1.50.

TOMATOES—Supplies, moderate; demand, moderate; market, about steady. Repacked, 3s, ripes, wrapped, fancy and choice count, 3.50@3.75; poorer lower.

SNAP BEANS—Supplies, light; demand, moderate; market, steady. Florida, bushel hampers, green, flat type, 5.00@5.50; poorer lower; round type, 6.00, few 6.50; bushel hampers, wax, 3.50.

CUCUMBERS—Supplies, light; demand, light; market, steady. Illinois, 2-dozen cartons, extra fancy, 1.50 per dozen; Florida, cartons fancy, 1.00@1.25 per dozen.

KALE—Supplies, light; demand, moderate; market, steady. Norfolk section, Virginia, bushel baskets, 1.00@1.10.

SPINACH—Supplies, liberal; demand, moderate; market, steady. Texas, bushel baskets, Savoy type, 75@1.00; South Carolina, veneer barrels, very few sales, 2.00.

PEPPERS—Supplies, moderate; demand, moderate; market, steady. Florida, pepper crates, fancy, mostly around 2.50; choice, 1.50@2.00.

CARROTS—Supplies, moderate; demand, moderate; market, steady. Florida, Western lettuce crates, 2.50. California, Western lettuce crates, 3.00@3.50.

CAULIFLOWER—Supplies, moderate; demand, moderate; market, steady. California, pony crates, best, 1.90@2.25; fair condition, 1.50.

COLLARDS—Supplies, light; demand, moderate; market, steady. Norfolk section, Virginia, bushel baskets, 75@90.

BEETS—Supplies, light; demand, light; market, steady. Texas, Western lettuce crates, 2.50@3.00.

ORANGES—Supplies, liberal; demand, moderate; market, steady. Florida, boxes, all sizes, 2.75@3.00.

GRAPEFRUIT—Supplies, moderate; demand, moderate; market, steady. Florida, boxes, all sizes, 2.25@2.50, few higher.

FOREIGN EXCHANGE.

New York, Feb. 17 (A.P.).—Foreign exchanges irregular: Great Britain in dollars, others in cents.
Great Britain—Demand, 4.85 19-32; cables, 4.85¾; 60-day bills, 4.83 1-16.
France—Demand, 3.91 13-16; cables, 3.91 15-16.
Italy—Demand, 5.23; cables, 5.23⅛.
Belgium—Demand, 13.92.
Germany—Demand, 23.74½.
Holland—Demand, 40.10½.
Norway—Demand, 26.72½.
Sweden—Demand, 26.75.
Denmark—Demand, 26.72½.
Switzerland—Demand, 19.29.
Spain—Demand, 9.91.
Greece—Demand, 1.29¼.
Poland—Demand, 11.25.
Portugal—Demand, 4.49.
Czechoslovakia—Demand, 2.96¾.
Jugoslavia—Demand, 1.75⅛.
Austria—Demand, 14.04.
Roumania—Demand, 0.59½.
Argentine—Demand, 31.75.
Brazil—Demand, 8.75.
Tokyo—Demand, 49.40.
Shanghai—Demand, 27.87½.
Montreal—Demand, 99.96⅞.
Mexico City—Demand (gold peso), 46.20.

TREASURY CERTIFICATES.

(Reported by J. and W. Seligman & Co.)

Rate.	Maturity.	Bid.	Offer.
2⅞s	June 15, 1931	100 18-32	100 21-32
1⅞s	June 15, 1931	100 8-32	100 9-32
2⅜s	Sept. 15, 1931	100 21-32	100 23-32
1⅞s	Dec. 15, 1931	100 11-32	100 12-32
3½s	Mar. 15, 1932	100 7-32	100 9-32
3½s	Sept. 15, 1932	100 7-32	100 9-32
3½s	Dec. 15, 1932	101 21-32	101 23-32

BALTIMORE SECURITIES.

Baltimore, Feb. 17 (A.P.).—Closing prices:

Arundel Corporation	40
Black & Decker	12½
Com. Cr. New Orl. pf	24
Maryland Casualty	33¼
May Oil Burner	35
New Amsterdam Cas	34½
U. S. Fidelity & Guar.	34½
Baltimore City 3½s, 1940	101¼
Un. Rys. & Elec. income 4s	22

SECURITIES PRICE AVERAGES

New York, Feb. 17 (A.P.).—Bond averages:

	10 Ind.	10 RR.	10 Ut.	30 Tl.
Today	89.8	104.1	99.9	97.9
Previous day	90.0	104.5	99.8	98.1
Week ago	89.9	104.8	99.8	98.2
Month ago	89.5	104.0	99.6	97.7
Year ago	92.9	104.9	98.0	98.6
2 years ago	94.6	103.7	99.0	99.1
3 years ago	97.1	108.8	100.8	102.2
High (1931)	90.4	105.7	100.6	98.7
Low (1931)	86.8	102.7	98.4	96.2
High (1930)	94.9	109.8	101.4	101.9
Low (1930)	83.3	97.3	96.6	92.6
High (1929)	95.3	106.0	99.8	99.9
Low (1929)	90.4	100.8	96.0	96.3

Stock averages:

	50 Ind.	20 RR.	20 Ut.	90 Tl.
Today	130.7	104.0	180.8	135.4
Previous day	133.3	104.9	183.6	137.7
Week ago	132.8	105.5	179.7	136.8
Month ago	119.6	98.1	161.1	123.6
Year ago	180.3	139.0	244.7	184.7
2 years ago	201.8	132.6	205.9	191.0
3 years ago	141.0	117.1	130.4	135.3
High (1931)	133.3	105.5	183.6	137.7
Low (1931)	118.6	95.2	159.3	122.8
High (1930)	202.4	141.6	281.3	205.8
Low (1930)	112.9	86.4	146.5	114.7
High (1929)	252.8	167.8	353.1	253.5
Low (1929)	141.3	117.7	156.3	140.2

(Copyright, 1931, Standard Statistics Co.)

AUTOCAR TRUCKS
The Autocar Company, Ardmore, Pa.
February 14, 1931
The Board of Directors, on February 13, 1931, declared a quarterly dividend at the rate of Eight Per Cent (8%) per annum on the Preferred Stock of this Company issued and outstanding, payable March 18, 1931, to stockholders of record as at the close of business March 5, 1931. Checks will be mailed.
JOHN C. TANEY, Treasurer

PHILADELPHIA MARKETS.

Philadelphia, Feb. 17 (A.P.).—CHEESE—Longhorns and single daisies, 15½@16.

BUTTER—Top, 32@35; 92 score, 31; 89-91 score, 27½@30; 86-88 score, 24@26½.

EGGS—About steady; refrigerators, 13@14½; other grades unchanged. Receipts, 12,144.

Live and dressed poultry, unchanged.

COTTONSEED OIL MARKET.

New York, Feb. 17 (A.P.).—COTTONSEED OIL—Quiet; prime crude, 6.25; prime summer yellow, spot, 7.25; March, closed, 7.40; May, 7.59; July, 7.89; September, 7.80.

SECURITY SALESMEN
Representative wanted for this district. Salary and commission. Write fully about yourself and an interview will be arranged.
CHESTER D. CORAM
Lord Baltimore Hotel
Baltimore, Md.

OFFICES IN 51 CITIES

MONEY TO ENJOY: More than 200,000 men and women are using the Investors Syndicate Plan to create funds of from $1,000 to $100,000 by surprisingly modest payments. Fully explanatory booklet on request.
ASSETS OVER $39,000,000
INVESTORS SYNDICATE
FOUNDED 1894
932 BARR BUILDING
WASHINGTON, D. C.
Telephone, Metropolitan 1879

THE NATIONAL CITY COMPANY NEW YORK

Foreign Dollar Bonds

We have prepared a pamphlet giving some interesting information regarding Foreign Dollar Bonds.

Copies available upon request

The National City Company
Head Office: 55 Wall Street, New York
Washington—741 15th Street N.W.
Telephone—National 8780-91

INTERNATIONAL

In France
In Sweden

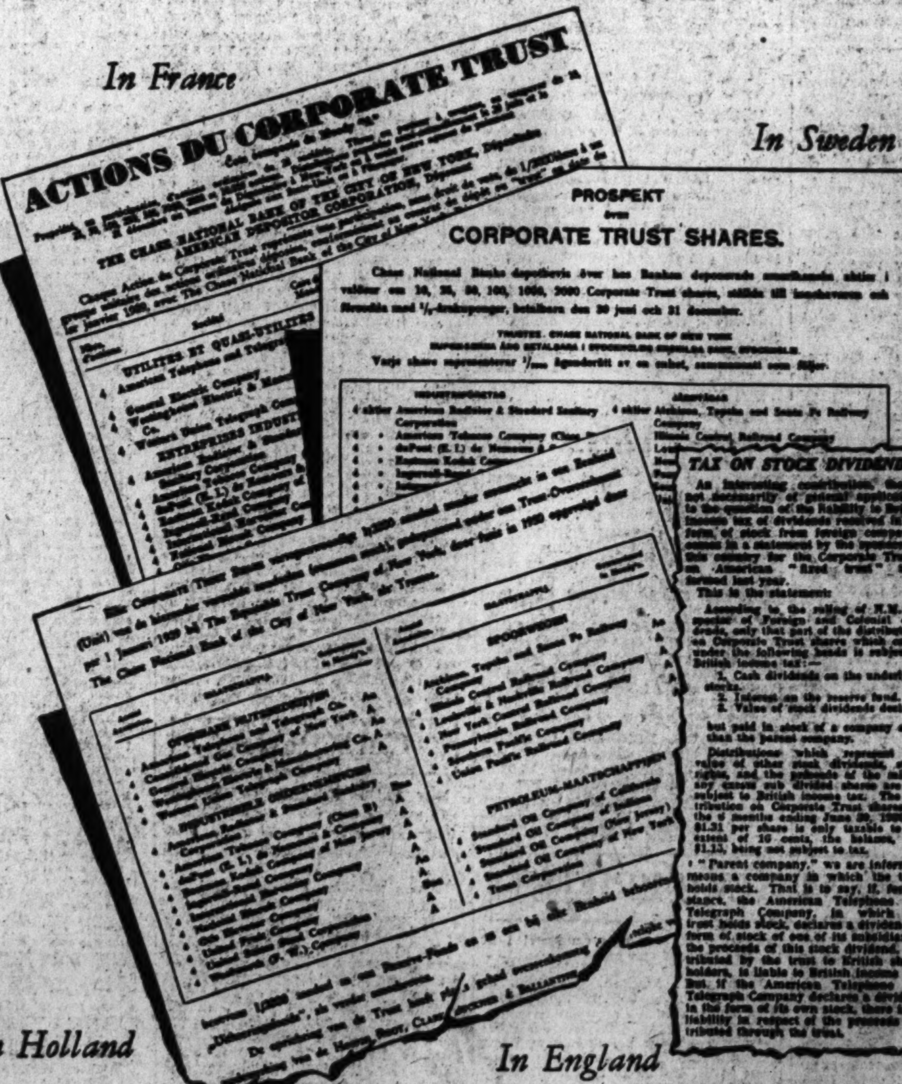

In Holland
In England

CORPORATE TRUST SHARES

are internationally advertised, internationally sold and enjoy an international market. In the year 1930 alone, more than 12 million shares* were issued and sold—a volume exceeding that of any other trust.

Price at the market, about $6.62 per share

ROSS BEASON & CO., Inc.
Eastern Syndicate Managers
120 Wall Street, New York
SAN FRANCISCO SALT LAKE CITY LOS ANGELES

*Does not include duplication resulting from resales.

TOPICS ARE LISTED FOR BANK SESSION

Riggs National Official of Central Atlantic Body Gives Routine.

SUN LIFE GAINS IN 1930

By THOMAS M. CAHILL.

Speakers for the second bank management conference of central Atlantic States to be held here February 26 and 27, under the auspices of the bank management commission, American Bankers Association, were announced yesterday by Vice President and Cashier George O. Vass, Riggs National Bank, assistant secretary of the conference.

The speakers, their subjects and the hours at which they will talk are listed below:

Thursday, February 26, morning session: 9:45, John W. Pole, Comptroller of the Currency; 10:15, "A Sound Loaning Policy for Country Banks," W. Walter Wilson, president, First Milton National Bank, Milton, Pa.; 10:45, "Safeguarding Collateral Loans," Frederick P. H. Siddons, secretary, American Security & Trust Co.; 11:15, "Farm and Agricultural Paper," William Harold Brown, president, Union Bank & Federal Trust Co., Richmond, Va.; 11:45, "Liquidity of Small Loans Through a Plan of Systematic Payments," D. J. Leopold, cashier, First National Bank, Lebanon, Pa.

Thursday, February 26, afternoon session—2:00, "Strengthening Bankruptcy Laws," Thomas D. Thacher, Solicitor General of the United States; 2:15, "Procedure in Bond Buying," C. F. Zimmerman, president, First National Bank, Huntingdon, Pa.; 2:45, "Systematic Method of Compiling and Analyzing Credit Information," C. V. Starkloff, credit manager, Maryland Trust Co., Baltimore, Md.; 3:15, "Advantages and Disadvantages of Real Estate Loans," Thomas Shallcross, jr., president, Philadelphia Co. for Guaranteeing Mortgages, Philadelphia, Pa.; 3:45, "Adequate Primary and Secondary Reserves," Waldo Newcomer, chairman of the executive committee, Baltimore Trust Co., Baltimore, Md.; 4:15, "Protecting the Bank by Insurance," J. E. Baum, superintendent, protective department, American Bankers Association.

Thursday Session.

Thursday, February 26, evening session—8:00. "Our New Responsibilities," Rome C. Stephenson, president, American Bankers Association; 8:30, "Analysis Essential to Profitable Banking," John J. Driscoll, jr., Driscoll, Millett & Co., analyst in banking management, Philadelphia, Pa.; 9:00, "The Selling Price of Bank Credit in Relation to Its Quality," John Poole, president, Federal-American National Bank & Trust Co.; 9:30, "Payment of Interest on Deposits," Levi H. Morris, president, Newton Trust Co., Newton, N. J.; 10:00, "Analysis of Individual Accounts and Service Charges," C. W. Hoyt, auditor, New York State National Bank, Albany, N. Y.

Friday, February 27, morning session—9:30, "Answering Administrative Problems," Harold Stonier, educational director, American Institute of Banking; 10, "Credit Bureaus in County and Regional Clearing House Associations," George D. Snyder, manager Reading and Berks County Credit Bureau, Reading, Pa.; 10:30, "Importance of Proper Selection and Development of Personnel," C. B. Talman, vice president American National Bank & Trust Co., Richmond, Va.; 11, "Creating an Understanding Between a Bank and Its Customers With Respect to Banking Functions," William K. Payne, president Cayuga County National Bank, Auburn, N. Y.; 11:30, "The Duties and Responsibilities of Bank Directors," F. C. Awalt, Deputy Comptroller of the Currency; 12, "Summary of the Conference," O. Howard Wolfe, cashier Philadelphia National Bank, Philadelphia, Pa.

John Saul, son of the late B. F. Saul, was elected a director of the American Security & Trust Co., at a regular meeting of the board yesterday, filling the vacancy caused by the recent death of Mr. Saul.

Safe Deposit Section.

Invitations to attend the monthly meeting of the safe deposit section, District of Columbia Bankers Association, at the Hamilton Hotel tomorrow night have been sent to officers and safe deposit department representatives of all member banks. A buffet luncheon will be served and reservations should be made with Joseph D. Yerkes, assistant cashier Federal-American National Bank & Trust Co.

The financial statement of the Sun Life of Canada, always of great interest owing to the large amount of its investments in the United States, has just been released. It was one of the few insurance companies to better its record and production of 1929 during the past year, although insurance companies as a whole show a decrease in new business for 1930 by about 5 per cent. The gain in insurance in force is particularly striking, in the light of existing business conditions and reflecting a remarkably low lapse ratio.

The company writes about 40 per cent of its business in the United States and has large holdings invested in bonds and stocks of the leading corporations of the country.

Daily Market Background

Complete Summary of Investment Data Compiled on Exchange Days for The Post by Standard Statistics Co., Inc.

New York, Feb. 17 (N.Y.W.N.S.).

Advertising, Printing and Publishing.

McCALL CORPORATION expects increased advertising income in 1931; Red Book expected to show loss.

Aircraft.

AVIATION CORPORATION universal division of American Airways operating three round trips daily on Chicago-St. Louis line; fare cut to $16.50 one way. KINNER AIRPLANE & MOTOR first quarter deliveries to approximate 75 engines vs. 45 in like 1930 period.

Automobiles and Trucks.

AUBURN AUTOMOBILE February schedule of output, 4,000 Auburns and 650 Cords; 2,014 units shipped in January. CHRYSLER CORPORATION 1930 common-share earnings 5 cents vs. $4.94; declares 25 cents quarterly common dividend. FORD MOTOR (A. G.), Germany, 1930 sales, 13,730 units; 30 per cent over 1929. FORD MOTOR current output about 7,000 units daily, with operations on 3-day week; dealer orders understood to be increased as a result of recent increase in discounts. GRAHAM-PAIGE MOTORS February output schedule, 2,400 cars, 300 over original schedule. GENERAL MOTORS Chevrolet may step up February schedule; Buick tentative output increased; January shipments, 6,000; Cadillac, La Salle, January shipments, 1,223. HUPP MOTOR CAR retail deliveries in second week February largest since second week August, 1930; dealers' orders first half February, 36 per cent over like January period.

Automobile Parts and Accessories.

BRIGGS MANUFACTURING recalls 500 employes; has reengaged 3,300 men since January 1. ELECTRIC AUTO-LITE first quarter bookings exceed those of like 1930 period. THOMPSON PRODUCTS January sales reported off 50 per cent.

Automobile Tires, Rubber Goods, &c.

CRUDE RUBBER CONSUMPTION by domestic manufacturers totaled 28,557 tons in January compared with 21,493 in December; imports reached 37,098 tons against 34,895 in December.

Coal and Coke.

COAL PRODUCTION IN UNITED STATES during week ended February 7, including lignite and coal coked at mines, totaled 7,828,000 tons compared with 10,935,000 in like 1930 period; public utility companies consumed 3,832,262 tons in December or 4.8 per cent less than in similar 1929 month. BURNS BROS. defers action on dividend on cumulative preferred pending audit of books.

Copper and Brass.

ANACONDA COPPER MINING allocation of 1930 common dividends for tax purposes is $1.78 to earnings and $3.22 to depletion, in opinion of officers and counsel; subsidiary, American Brass, marks up prices based on 10 cents a pound price for refined copper. BALTIMORE TUBE shipments off 34 per cent in 1930. GENERAL BRONZE CORPORATION 1930 deficit $969,299 vs. net income $1,128,464 in 1929.

Food Products.

CATELLI MACARONI PRODUCTS deficit year ended November 29, $8,510; net income, 15 months to November 30, 1929, $187,742. COMPANIA SWIFT INTERNACIONAL 1930 common share earnings Argentine Gold $4.36 vs. $3.70. NATIONAL CANDY 1930 common share earnings, $3.55 vs. $4.29. PACIFIC AMERICAN FISHERIES omits dividend; paid 50 cents share December 1. WARD BAKING-M. B. KEADY and J. M. Livingston on board.

Investment Trusts.

AMERICAN CAPITAL CORPORATION December 31 liquidating value of $3 preferred stock, $43 a share; in liquidation stock is entitled to $50 a share. FOURTH NATIONAL INVESTORS reduction in par value of common to $1 from $40 proposed. NATIONAL AVIATION proposes reduction in stated value of stock to $5 from $15 share transferring difference of about $4,000,000 to capital surplus; part of sum may be used to buy in shares. PACIFIC INVESTING liquidating value December 31, $65.09 first preferred share. PREMIER SHARES liquidating value December 31, $7.57 common share. SELECTED INDUSTRIES proposes reduction of stated capital by $15,122,596, also retirement of $18,769,917 of stock which would add $8,611,424 more to surplus. S. W. KRAUS INVESTING 1930 common share earnings 73 cents; earned 53 cents in eleven months to December 31, 1929.

Miscellaneous.

AMERICAN HOME PRODUCTS 1930 common share earnings, $5.49 vs. $5.47. CONTINENTAL CAN 1930 common share earnings, $5.04 vs. $5.02. KEMPER-THOMAS CO. 1930 common share earnings, $2.95 vs. $3.33. NORTHAM WARREN CORPORATION 1930 common share earnings, $3.47 vs. $3. UNITED STATES FOIL 1930 net income, including profit on sale of securities, $998,293 vs. $1,382,134.

Oil.

CRUDE OIL DELIVERIES in January by eleven companies of old Standard Oil group totaled 10,098,931 barrels, average of $325,772 per day; December deliveries averaged 275,252 barrels daily, and in January, 1930, 534,567 per day. PACIFIC WESTERN OIL 1930 common share earnings, $2.32 vs. $1.82. FUEL OIL allowed to increase production from Van pool to 30,000 barrels daily from 27,500. SOUTHLAND ROYALTY 1930 common share earnings, $1.09 vs. $1.25.

Railroads.

REVISION OF RATES ON PETROLEUM products from West and Southwest to Northeast section of United States ordered by I. C. C.; commission refuses higher Eastern class rate plea. CANADIAN PACIFIC RAILWAY subsidiary, Canadian Pacific S. S. Co., reduced transpacific rates. FLORIDA EAST COAST RAILWAY 1930 deficit $1,998,313, vs. deficit $1,325,259 in 1929. GULF, MOBILE & NORTHERN RAILROAD 1930 preferred share earnings, $2.29 vs. $9.39. LOUISVILLE & NASHVILLE RAILROAD 1930 common share earnings $5.64 vs. $11.73. MINNEAPOLIS & ST. LOUIS RAILROAD 1930 deficit, $1,690,844 vs. deficit of $948,091 in 1929. PITTSBURGH & WEST VIRGINIA RAILWAY reported planning $1,000,000 Pittsburgh station to replace present downtown structure.

Railroad Equipment.

BALDWIN LOCOMOTIVE WORKS 1930 common share earnings, $1.94 vs. $1.07; entered new year with few orders booked.

Retail Trade.

GOLDBLATT BROTHERS 1930 common share earnings $3.67 vs. $3.84. GREAT ATLANTIC & PACIFIC TEA CO. sales five weeks ended January 31, $97,558,824, off 6.4 per cent; quantity of goods sold, 3.65 per cent over 1930 period. HALE BROS. STORES 1930 common share earnings $2.31 vs. $1.38. HAPPINESS CANDY STORES 1930 deficit $564,278 vs. deficit $306,717, excluding subsidiaries sold in 1930. HORN & HARDART opening new units in New York City. KROGER GROCERY & BAKING common share earnings January 1, 1930-January 3, 1931, $1.15; earned $3.38 year ended December 31, 1929. KINNEY (G. R.) current shoe output about 11,000 pairs daily vs. 2,000 per day in December. PENDER (DAVID) GROCERY class A share earnings year ended January 3, 1931, $1.34 vs. $9.52 December 31, 1929. PENNEY (J. C.) 1930 common share earnings $2.88 vs. $4.66.

Steel and Iron.

STEEL INDUSTRY OPERATIONS in past week put at 50½ per cent; averaged between 49 and 50 per cent in preceding week and around 47 per cent two weeks ago; at same time in 1930 industry was running about 81 per cent vs. 88 per cent in 1929 and 84 per cent in 1928. ALGOMA STEEL CORPORATION, LTD., new rail mill at Saulte Ste Marie, Ont., in operation. BETHLEHEM FOUNDRY & MACHINE 1930 deficit $24,391 vs. net income $79,496 in 1929. CONTINENTAL STEEL CORPORATION 1930 deficit $37,908 vs. net income $932,032, equal to $4.01 common share in 1929. WESTERN PIPE & STEEL CO. OF CALIFORNIA 1930 common share earnings $3.03 vs. $5.78.

Sugar.

SUGAR MELT—Fourteen United States refiners from January 1 to February 7 totaled 345,000 long tons vs. 435,000 in like 1930 period; deliveries, 335,000 long tons against 400,000; new refining process announced by Interantional Sugar Corporation; will permit use of beet sugar in fruit packing in tins.

Theaters, &c.

FOX FILM production of 72 features planned for next twelve months. METRO GOLDWYN PICTURES CORPORATION preferred-share earnings twelve weeks to November 21, $7.33 vs. $10.27, before Federal tax in similar 1929 period.

Utilities.

CALIFORNIA-OREGON POWER 1930 net income, $945,412, vs. $867,217 in 1929. CANADA POWER & PAPER fixed charges reported not to have been covered by earnings in 1930; operations in 1930 averaged over 55 per cent. EMPIRE PUBLIC SERVICE 1930 preliminary net earnings before interest requirements reported $2,024,887 vs. $2,705,303. GENERAL GAS & ELECTRIC 1930 common-share earnings, 48 cents. GREYHOUND CORPORATION half-hourly service to Philadelphia planned by subsidiary, Pennsylvania Greyhound Lines. ILLINOIS POWER & LIGHT December net before subsidiary preferred dividends off 5.2 per cent; twelve months, up 1.4 per cent. MARKET STREET RAILWAY January surplus, after charges, before depreciation and Federal taxes, off 12.3 per cent; twelve months, off 15.7 per cent. NATIONAL GAS & ELECTRIC net income available for reserves, &c., twelve months to November 30, $183,122. NEW YORK TELEPHONE reduction in city telephone rates likely to be sought soon by New York Corporation counsel. NORTH AMERICAN LIGHT & POWER 1930 common-share earnings on average number of shares outstanding $2.80 vs. $3.18. SAN DIEGO CONSOLIDATED GAS & ELECTRIC 1930 preferred-share earnings $28.49 vs. $25.31. STANDARD PUBLIC SERVICE 1930 net, after taxes, up 7 per cent.

WALL STREET NEWS BRIEFS

New York, Feb. 17 (A.P.).—Wall street heard today that the heads of International Telephone & Telegraph Co., Radio Corporation of America, and Columbia Graprophone, Ltd., had renewed discussions relative to their affiliations. It has been rumored for some time that the Radio Corporation planned to acquire the American subsidiary of Columbia and acquisition of the R. C. A.'s communication facilities by I. T. & T. was agreed upon tentatively two years ago, but ran into a legal snag.

The New York Central Railroad, which at the end of 1929 owned all but 1,326 shares outstanding of the Michigan Central common stock, was reported in financial circles today to have resorted to arbitration in an effort to acquire several hundred more shares held by minority stockholders. It is understood that arbitrators are now making an effort to reach a price for the stock that will be acceptable to both interests.

Stockholders of the New England Telephone & Telegraph Co. today approved an increase in the authorized capital stock from $150,000,000 to $200,000,000.

The Briggs Manufacturing Co., of Detroit, manufacturers of automobile bodies, has recalled 50 employes to work at its Highland Park plant this week, it was learned today. The company has put 3,300 employes back at their jobs since January 1.

Doubling of the authorized common stock of the American Gas & Electric Co. from 4,000,000 to 8,000,000 shares was approved at the annual meeting of stockholders today.

The Manhattan Shirt Co. announced the board of directors has elected to redeem all preferred stock now outstanding on April 1 at 120 per cent of the par value.

Thomas A. Morgan, president of Sperry Gyroscope, Inc., has been made president of North American Aviation, Inc. C. M. Keyes, who has been occupying both the presidency and the chairmanship of the board, will continue to fill the latter office. J. Cheever Cowdin, formerly senior vice president, has been elected vice chairman of the directorate, a newly created position, and Thomas B. Doe, president of Eastern Air Transport, Inc., a subsidiary, becomes first vice president of North American Aviation.

The Commercial Investment Trust Corporation of New York announced the cash dividends on common stock had been increased from $1.60 to $2 annually through declaration of a quarterly cash dividend of 50 cents a share. The dividend is payable April 1 to stockholders of record March 5. In connection with the increased cash dividend the corporation announced it had discontinued its policy of paying part of each quarterly dividend in common stock. Directors also declared the regular quarterly dividend of the preferred stocks and convertible preference stock.

Texas Corporation directors declared the regular quarterly dividend of 75 cents a share, payable April 1 to stockholders of record March 6.

Dividend action on the cumulative preferred stock of Burns Bros., due at this time, has been deferred until an audit of the company's books can be made, Noah Swayne, president, announced.

Chrysler Corporation directors declared a dividend of 25 cents a share. Three months ago a similar dividend was declared, prior to which the stock was on a $3 annual dividend basis.

Curb Review

New York, Feb. 17 (A.P.).—The curb market did some backsliding in moderately active trading today, after a further advance during the morning.

It was notable, however, that declines in prominent shares were less severe than the losses on the "big board." The more active issues, such as the utilities, generally followed the downward trend of the major market, but closing prices disclosed few losses of more than a point. The day's transfers aggregated 644,700 shares, compared to 567,000 yesterday.

United Light "A" and Middle West Utilities lost nearly a point each, while Electric Bond & Share and American Superpower yielded about ½. Insull Utility Investment declined 2½. Niagara Hudson and St. Regis resisted the trend and closed slightly higher.

Trends in industrial issues and specialties were mixed. National Steel warrants sold at 13, compared to a previous closing price of 5. Loews rights dropped 4 points, in sympathy with selling of the stock. Technicolor lost ¾, and Ford, Ltd., closed off ⅜.

In the oils, prices were moderately lower. Vacuum and Gulf lost nearly a point each and Cities Service backslid ⅝. Standards of Indiana and Kentucky were off only ¼ at the finish.

The Continental shares preferred issues featured the investment trust group with sharp drops on omission of dividends.

The convertible preferred issue closed off 10½ and the preferred "B" stock lost 9½ points.

RICHMOND LIVE STOCK.

Richmond, Feb. 17 (A.P.).—HOGS—Fair; top, 8.00 paid for carlot; truck lots nearby fed choice, 7.75 top.

CATTLE—Fair; veal extreme top, 10.00; undertone on veal weak; cows and bulls, 2.50@5.50; steers, common to good, 5.00@9.00; heifers, 5.00@7.50.

SHEEP—Light; lambs quotable, 5.00@9.50; sheep, 2.00@4.00.

OIL QUOTATIONS.

Oil City, Pa., Feb. 17 (A.P.).—Credit balance, $1.85; runs, 41,621; average runs, 39,987; shipments, 64,314; average shipments, 56,226.

NEW YORK CURB TRANSACTIONS OF YESTERDAY

Sales in lots of $1,000.	High	Low	Close
DOMESTIC BONDS.			
A			
23 Ala Power 5s, 1968	103	103	103
2 Ala Power 4½s, 1967	98½	97⅞	97⅞
6 Aluminum Co 5s, 1952	104½	104⅜	104⅜
10 Alumin Ltd 5s, 1948	99⅝	99¼	99¼
2 Amer Commonwealth Pow 6s, 1940	78	78	78
14 Am G & E 5s, 2028	98½	98¼	98¼
10 Am Pow & Lt 6s, 2016	105¾	105¼	105¾
10 Am Rad 4½s, 1947	102	101⅛	101⅝
32 Am Roll M 4½s, 1933	97½	97¼	97⅜
1 Amer Seat 6s, 1936	65¾	65¾	65¾
30 Appalach Gas 6s, 1945	87⅞	87	87⅞
7 Appalach Gas 6s, 1945, new	88	87¾	88
25 Appalach Gas 6s, 1945, B	73⅛	73	73
17 Appalach Power 5s, 1956	102	102	102
4 Ark Pow & Lgt 5s, 1956	97	96⅞	97
11 Asso Elec 4½s, 1953	89¾	89½	89¾
2 Asso G & E 5½s, 1938, inv ctf	71	71	71
14 Asso G & E 5s, 1950	76½	76	76¼
1 Asso G & E 5½s, 1977	92	92	92
50 Asso G & E 5s, 1968	76¼	76	76¼
1 Asso G & E 4½s, 1948, xw	70	70	70
1 Asso G & E 4½s, 1948, ww	76½	76⅛	76⅛
20 Asso G & E 4½s, 1949, C	67⅞	67⅛	67½
12 Assoc Tel Util 5½s, 1944, C	88⅝	88	88
2 Asso Tel & Tel 5½s, 1955, A	89⅞	89	89
B			
9 Baldwin Loco 5½s, 1933	101½	101⅛	101¼
5 Bell Tel Can 5s, 1955, A	103⅝	103½	103½
20 Beacon Oil 6s, 1936	97⅝	97½	97⅝
25 Bell Tel Can 5s, 1960, C	104½	104½	104½
10 Birmingham Gas 5s, 1959	95¾	95¾	95¾
C			
5 Can Nor Ry Equip 7s, 1935, E	106½	106½	106¼
10 Can Nat Ry 4½s, 1956	98¾	98⅝	98¾
30 Caro P & Lt 5s, 1956	102⅛	102	102
10 Caterp Trac 5s, 1935	99½	99½	99½
9 Cent St El 5½s, 1954	69½	69	69
12 Cent St El 5s, 1948	66⅛	66	66
7 Cent St P & Lt 5½s, 1953	81⅝	81¼	81½
13 Cent P & Lt 5s	94¼	93¾	93¾
7 Chic Dist El 4½s, 1970, A	91⅝	91⅝	91⅝
15 Chic Dist El 5½s, 1935, B	100½	100⅜	100½
2 Chic Ry cod 5s, 1927	65¼	65¼	65¼
2 Cigar Strs Real 5½s, 1949, A	69	69	69
1 Cities Ser 5s, 1966	74½	74½	74½
454 Cities Serv 5s, 1950	81	79⅞	80
4 Cities Serv Gas 5½s, 1942	80½	80¼	80¼
2 Cities Ser G Pipe 6s, 1943	86⅝	86⅝	86⅝
2 Cities Ser Pow 5½s, 1952	83½	83½	83½
36 Col Gas & El 5s, 1961	97⅝	97½	97⅝
3 Commonwealth Ed 4½s, 1957, D	101¾	101½	101½
1 Conn Lt & Pow 7s, 1951, A	118	118	118
10 Cons Gas Balt 5s, 1965, F	106	105½	106
2 Cons Textile 8s, 1941	20	20	20
34 Consum Pow 4½s, 1958	101⅛	101⅛	101⅛
6 Cont Gas & El 5s, 1958, A	83¼	83¼	83¼
6 Cont Oil 5¼s, 1937	93¾	93¾	93¾
1 Crane Co 5s, 1940	101⅞	101⅞	101⅞
2 Crucible Steel 5s, 1940	99¾	99½	99½
4 Cudahy P 5½s, 1937	98½	98⅜	98⅜
D			
1 Detroit C Gas 6s, 1947, A	106⅜	106⅜	106⅜
2 Detroit C Gas 5s, 1950, B	100½	100¼	100½
10 Det Int Bridge 6½s, 1952	24	23	24
7 Dixie Gulf Gas 6½s, 1937, A, ww	92½	92½	92½
8 East Util Inv 5s, 1954, A	60½	60⅛	60¼
1 Ed Elec Ill 5s, 1933	102⅜	102⅜	102⅜
5 Ed Elec Ill 4s, 1932	100⅞	100⅞	100⅞
15 Ed Elec Ill 3¾s, 1931	100⅞	100⅞	100⅞
2 El Paso Nat Gas 6½s, 1938	105	105	105
27 Elec Pow & Lt 5s, 2030	87⅛	86¾	86¾
5 Empire O & R 5½s, 1942	77¾	77¾	77¾
F			
5 Federal Water 5½s, 1954	88½	87½	87½
14 Firestone Cot M 5s, 1948	85¼	85	85¼
1 Firestone Tire 5s, 1942	85¼	85¼	85¼
1 Fisk Rubber 5½s, 1931	25⅛	25⅛	25⅛
12 Fla Pow & Lt 5s, 1954	87⅜	87⅛	87¼
G			
20 Gatineau Pow 5s, 1956	94½	94⅛	94⅛
1 Gen Bronze 6s, 1940	60	60	60
2 Gen Vend 6s, 1937, ww	12	12	12
1 Gen W W & E 6s, 1944, B	63	63	63
2 Georgia Power 5s, 1967	100	100	100
39 Gillette 5s, 1940	87⅛	86¾	87
4 Glidden Co 5½s, 1935	90½	90	90½
36 Gobel (A) 6½s, 1935, A	82	78¾	79
1 Great West Pow 5s, 1946	103¾	103¾	103¾
4 Grand Trunk 6½s, 1936	107¼	107¼	107¼
1 Gulf Oil Pa 5s, 1947	103½	103½	103½
2 Gulf Oil Pa 5s, 1937	101¾	101¾	101¾
6 Gulf St Ut 5s, 1956, A	100	99⅝	100
H			
5 Hood Rubber 7s, 1936	78½	78¼	78½
5 Houston Gulf Gas 6½s, 1943, ww	91½	91½	91½
5 Hygrade Foods 6s, 1949, A	45⅛	45⅛	45⅛
I			
13 Ill Pow & Lgt 5½s, 1957	92	91	91
12 Ill Pow Lgt 5½s, 1954, B	102¼	101	102¼
22 Independent Oil 6s, 1939	99	99	99
15 Indianapolis P & L 5s, 1957, A	101⅜	101	101
40 Insull Util Inv 6s, 1940, B	90⅛	90	90⅛
6 Interl Pow Sec 7s, 1957, E	96	96	96
20 Interl Sec Am 5s, 1947	75¼	73½	75¼
1 Inters Pow 5s, 1957	81	81	81
1 Invest Co 5s, 1947, A, xw	76½	76⅛	76½
6 Invest Eq 5s, 1947, A, xw	75⅛	75⅛	75⅛
13 Iowa Neb Lt & P 5s, 1957	94¾	94½	94¾
2 Iowa P & L 4½s, 1958, A	94½	94	94
J			
1 Jersey Central P & L 5½s, 1945, A	102⅛	102⅛	102⅛
K			
2 Kansas Power 5s, 1947, A	96	96	96
8 Kansas City P & L 4½s, 1961, wi	102¾	102¾	102¾
8 Kop Gas & C 5½s, 1950	103	102¾	102¾
L			
1 Laclede Gas 5½s, 1935	100½	100½	100½
3 Lehigh C & N 4½s, 1954, C	99¾	99½	99¾
6 Lehigh P S 6s, 2026, A	103¼	103	103¼
1 Libby McN & L 5s, 1942	94¼	94¼	94¼
20 Lone Star Gas 5s, 1942	99½	99¼	99½
4 Louis P & L 5s, 1957	97¾	97¼	97¾
M			
5 Mass Gas 5½s, 1946	103¾	103⅝	103¾
17 Mass Gas 5s, 1955	99⅞	99½	99½
2 Memphis Pow & Lt 5s, 1948	102¾	102¾	102¾
2 Mid West Util 5s, 1934	96½	96½	96½
1 Mid West Util 5s, 1935	94¾	94¾	94¾
5 Milw El Ry & L 5s, 1971	100¾	100⅝	100½
8 Milw Gas & El 4½s, 1967	103	102⅞	102⅞
7 Minn G Lt 4½s, 1950	91⅛	90⅝	90⅝
8 Minn P & L 4½s, 1978	93	92¾	92¾
1 Miss Riv Fuel 6s, 1944, xw	95	95	95
4 Miss Riv Pow 5s, 1951	103	103	103
N			
3 Nat Pow & Lgt 6s, 2026, A	104¾	104⅛	104¾
10 Nat Pow & Lgt 5s, 2030, B	88¼	88⅛	88⅛
5 Nat Pub Serv 5s, 1978	74	73¾	74
25 Nat Food Prod 6s, A, 1944	64	64	64
1 Nev Cal El 5s, 1956	92	92	92
39 New Eng G & E 5s, 1950	88¼	87⅝	88¼
1 New Eng Gas & El 5s, 1948	90⅞	90⅞	90⅞
17 New Eng Gas & El 5s, 1947	90	89⅝	89½
2 N Y Foreign 5½s, 1948, ww	79	79	79

Sales in lots of $1,000.	High	Low	Close
41 N Y Pow & Lt 4½s, 1967	98¾	98½	98¾
5 Niag Falls Pow 6s, 1950	106	106	106
4 Nor Ind Pub Serv 5s, 1966, C	102	102	102
22 No Am 5s, 1961	97⅜	97	97
6 Nor Ind Pub Serv 4½s, 1970, E	92⅝	92½	92½
2 Nor Ind Pub Serv 5s, 1969	101½	101½	101½
9 Nor Oh Pow & Lt 5½s, 1951	103¼	102¾	103¼
1 Nor Oh Tract & Lt 5s, 1956	97	97	97
1 Nor State Pow 6½s, 1933	102½	102½	102½
1 Nor Tex Ut 7s, 1933, ww	106	106	106
O			
19 Ohio Edison 5s, 1960	101¼	101	101¼
2 Ohio Pow 5s, 1952, B	101¼	101¼	101¼
10 Oklahoma G & E 5s, 1950	101⅜	101⅛	101⅛
P			
33 Pac Gas & El 4½s, 1957, E	97⅛	97	97
27 Pac G & E 4½s, 1960, F	97⅜	97	97
7 Pac G & E 6s, B, 1941	111⅛	111	111⅛
1 Pac P & L 5s, 1955	97	97	97
8 Pac W Oil 6½s, 1943, ww	78	77⅛	78
2 Penn Cen P & L 4½s, 1977	93⅛	93½	93½
6 Penn Oh Ed 6s, 1950, xw	102⅛	102	102
3 Penn Oh Ed 5½s, 1959, B	99	99	99
1 Penn Oh & Det 4½s, A, 1977, new	100¼	100¼	100¼
2 Penn Oh Pow & Lt 5½s, 1954, A	103¾	103½	103½
3 Penn P & L 5s, 1953, D	103½	103½	103½
10 Penn Tel Corp 5s, C, 1960	99¾	99¼	99⅝
1 Peop Lt & P 5s, 1979, ww	67	67	67
5 Phila El 4s, 1971	93½	93½	93½
8 Phila El Pow 5½s, 1972	105⅞	105⅝	105⅞
10 Piedmont El 6½s, 1960, A	84½	83¼	84
3 Procter & Gam 4½s, 1947	102⅛	102	102⅛
2 Pub Ser N Ill 4½s, 1980, E	96	96	96
5 Pub Ser Okla 5s, 1957, D	97¾	97¾	97¾
7 Pug Sd P & L 5½s, 1949	102½	102½	102½
2 Pug Sd P & L 5s, 1950, C	98½	98½	98½
R			
24 Roch Cent Pow 5s, 1953	69	68¾	69
S			
2 San Ant Pub Ser 5s, 1958, B	97¾	97¾	97¾
11 Saxet Corp 6s, 1945, A	82¾	81½	82¾
1 Schulte R E 6s, 1935, xw	59	59	59
2 Scripps 5½s, 1943	88⅝	88⅛	88⅝
1 Servel, Inc. 5s, 1948	73½	73½	73½
2 Shawing W & P 4½s, 1968, B	95	95	95
2 Shawing W & P 4½s, 1970, D	94¾	94¾	94¾
7 Shawing W & P 5s, 1970, C	103⅜	103	103
1 Sheffield Steel 5½s, 1948	103	103	103
3 South Calif Ed 5s, 1951	104½	104½	104½
3 South Calif Ed 5s, 1952	104¾	104¾	104¾
41 Southern Nat Gas 6s, 1944	81	80	81
5 South Nat Gas 6s, 1944, xp	74	74	74
2 South Lt & Pow 5s, 1957, A	93¼	93¼	93¼
2 Southwest Dairy 6½s, 1938, ww	62⅞	62¾	62⅞
9 Southwest Nat Gas 6s, 1945	70	69½	69½
13 Stand G & E 6s, 1935	100	99¾	100
5 Stand G & E 6s, 1951	98½	98	98½
2 Stand G & E 6s, 1966	98	98	98
2 Stand Inv 5½s, 1939	82¾	82½	82¾
2 Standard P & Lt 6s, 1957	96	96	96
4 Stutz Mot 7½s, 1937	75⅜	75⅜	75⅜
1 Sun Oil 5½s, 1939	101½	101½	101½
4 Swift & Co 5s, 1944	103⅛	103	103
T			
7 Tenn El Pow 5s, 1956, new	101	101	101
11 Tex Elec Serv 5s, 1960	97½	96¾	97½
5 Tex Gas Util 6s, 1945	79¼	79	79
12 Tex Pow & Lt 5s, 1956	99¾	99¾	99¾
1 Thermoid 6s, 1934	67¾	67¾	67¾
50 Tri Util 5s, 1979	61	60½	60⅞
U			
1 Union Elec 5s, 1967, B	104½	104½	104½
10 Union Gulf Corp 5s, 1950	102⅛	102	102
10 Un Lt & Pow 6s, 1975	94	94	94
4 Un Lgt & Ry 5½s, 1952	87⅜	87¼	87⅜
18 Un Lgt & Ry 6s, 1952, A	101½	101½	101½
7 U S Radiator 5s, A, 1938	80	75	80
7 Un Pub S 6s, A, 1942	67¾	67	67¾
4 U S Rubber 6s, 1933	84	84	84
V			
1 Valvoline Oil 7s, 1937	96	96	96
14 Van Sweringen 6s, 1935	79	78⅞	78⅞
2 Virg El Power 5s, 1955, A	103⅛	103⅛	103⅛
4 Virg Pub Ser 5½s, A, 1946	96	95½	96
W			
8 Waldorf Ast 7s, 1954	71	70½	71
2 Wash Water Pow 5s, 1960	103½	103½	103½
21 Webster Mil 6½s, 1933	98	97⅜	98
1 West News Del 6s, 1944	59⅞	59⅞	59⅞
25 West Pa 5s, 2030	87¾	87½	87½
1 West Tex Util 5s, 1957, A	87¼	87¼	87¼
9 West Tex Util 5s, 1957, A, new	87¼	86¾	86¾
2 Wisc Pow & Lt 5s, 1956, E	101½	101½	101½
FOREIGN BONDS.			
A			
1 Agri Mtg Bk 7s, 1946	75	75	75
3 Agri Mtg Bk 7s, 1947	70¼	70¼	70¼
B			
6 Buenos Aires Prov 7s, 1952	86	84¾	86
1 Bogota Mtg Bk 7s, 1947	68½	68½	68½
2 Buenos Aires Prov 7½s, 1947	88	88	88
C			
4 Canada 4s, 1960	93⅜	93¼	93⅜
4 Cauca Val 7s, 1948	55	55	55
1 Central Bk Gr 6s, 1952, A	73¼	73¼	73¼
8 Central Bk Ger 6s, 1951, B	74	73⅞	74
3 Chile Mtg Bk 6s, 1931	98	98	98
8 Com Privat Bk 5½s, 1937	84	83½	83¾
D			
1 Danish Con 5s, 1953	97½	97½	97½
E			
7 Ercole Mar El 6½s, A, 1953, ww	69½	69½	69½
23 Europe Elec 6½s, 1965, xw	75½	74	75½
12 Europ Mtg 7s, 1967, C	82½	82½	82½
F			
5 Fin Ind Bk 7s, 1944	94	94	94
G			
1 Ger Cons Mun 7s, 1947	84½	84½	84½
H			
7 Hamburg El 5½s, 1938	84	83⅞	84
I			
2 Isarco Hyd El 7s, 1952	83½	83½	83½
1 Isotta Fras 7s, 1942, ww	69	69	69
29 It Sup Pow 6s, 1963, A, xw	69⅜	67½	67½
M			
4 Medellin Col 7s, 1951	74	73⅞	74
8 Mendoza Pr 7½s, 1951	60	60	60
N			
1 Newfoundland 5s, 1955	100½	100½	100½
5 Nippon El Pow 6½s, 1953	91½	91½	91½
P			
1 Parana Brazil 7s, 1958	47	47	47
1 Potrero Sug 7s, 1947, xw	60	60	60
R			
7 Ruhr Chem 6s, 1948, A	73½	72¾	73½
26 Ruhr Gas 6½s, 1953, A	77	76½	76½
2 Ruhr Housing 6½s, 1958	75	75	75
S			
4 Saar Basin Con 7s, 1935	99½	99½	99½
3 Santa Fe Arg 7s, 1945	73	73	73
3 Santigao Chile 7s, 1949	80⅝	80⅝	80⅝
2 Santiago Chile 7s, 1961	79	79	79
3 Saxon Pub Wks 5s, 1932	93½	93	93½
4 Stinnes 7s, 1936, xw	80½	79½	79½
9 Stinness 7s, 1946, xw	75⅜	75	75
U			
4 Unit El Serv 7s, 1956, xw	87⅛	87⅛	87⅛
5 Un Indust 6½s, 1941	78	78	78

Total stock sales today, 644,700 shares. Total stock sales year ago, 808,100 shares. Total bond sales today, $2,775,000. Total bond sales year ago, $2,735,000.

AS—Actual sales. XD—Ex dividend. XR—Ex rights. a) Plus extra. (b) Plus 10% in stock. (e) Paid last year. (f) Payable in stock. (g) Partly extra. (h) Plus 5% in stock. (k) Paid so far this year. (j) Partly stock. (r) Cash or stock. (ur) Under rule. (wi) When issued. (ww) With warrants. (xw) Without warrants.

Sales in hundreds.	High	Low	Close
A			
2 Affiliated Pd (1.60)	18¼	18⅛	18⅛
1 Ainsworth	10⅞	10⅞	10⅞
2 Alexander Ind	½	½	½
1 Allied Mills (.60)	4⅞	4⅞	4⅞
275 Alum Co Am AS	163	160	160
1 Am Arch (3)	25	25	25
2 Am Austin Car	1	1	1
6 Am Br Bov Fd	4½	4¼	4¼
1 Am Capital B	5	5	5
25 Am Cigar AS	67	67	67
3 Am C P&L A (3r)	36½	36½	36½
13 Am C P&L B(10%f)	9	8⅞	9
31 Am C Pow A(10%f)	16⅜	16	16¼
73 Am Cyan B	10½	10	10⅜
2 Am Equities	5½	5½	5½
107 Am & Fgn Pow war	23⅜	21½	21¾
5 Am Founders	4¾	4⅝	4⅝
42 Am Gas & El (1a)	80⅞	77⅛	78
2 Am Gas & El pf (6)	106	106	106
12 Am Invest B	7	6¾	6¾
5 Am Invest war	2⅜	2⅜	2⅜
25 Am Ldy Mac (3) AS	40	40	40
5 Am Lgt & T (2½)	48⅛	47¼	47¾
1 Am L & T pf(1½)	27	27	27
50 Am Mfg (4) AS	25⅛	25⅛	25⅛
18 Am Maracaibo	1	⅞	1
4 Am Nat Gas	4⅝	4⅜	4⅜
2 Am S P S A (1.60r)	15	15	15
404 Am Sup Pow (.40)	14⅞	13⅞	14
2 Am Sup P 1st pf(6)	92⅝	92⅝	92⅝
40 Am U&G Bvtc(.35e)	3¾	3⅝	3⅝
5 Anch P F (10%f)	5⅝	5⅝	5⅝
8 Anglo Chi C Nit	14	12⅛	13
5 Appalach Gas	7⅜	7⅜	7½
15 Arctur Rad Tube	5⅝	5⅝	5⅝
7 Ark Nat Gas	6½	6⅜	6½
65 Ark Nat Gas A	6¾	6¼	6½
2 Ark Nat Gas pf(.60)	6⅞	6⅞	6⅞
10 Art Metals (.15)	8½	8¼	8⅜
2 As El Ind Ltd(.30)	5⅛	5⅛	5⅛
10 As G & E pf (5)AS	89	89	89
1 As G & E allot ctfs	20	20	20
18 As G & E A (2r)	20¾	20	20
2 Asso G & E deb rts	3⅛	3	3⅛
1 Asso Rayon	3¼	3¼	3¼
16 Asso Ray pf (6)	56	55	56
1 Asso Tel Utl (8%f)	25	25	25
1 Atl Sec Corp	9¼	9¼	9¼
4 Atlas Ply (2)	13	12	12
15 Atlas Util	5⅞	5½	5½
11 Atlas Util war	1⅞	1⅝	1⅝
1 Autom Vot Mach	7⅛	7⅛	7⅛
7 Aut V M cv pr pt	15⅛	15	15
3 Avia Corp Am	24¼	23½	23½
2 Avia Sec	15	14	14
B			
1 Blauners (2)	24	24	24
35 Blue Ridge (.20e)	5⅛	4⅝	4⅝
28 Blue R cvt pf (3r)	37	35¾	36
9 Blumenthal (8)	20	19	20
2 Bohack H C (4)	76	75⅛	76
1 Bourjois (¼e)	7½	7½	7½
11 Braz T&L (8%f)	26¼	26	26
8 Brillo Mfg (.60)	6¼	6¼	6¼
1 Brit A Tob B(1.178)	18⅜	18⅜	18⅜
51 British Celanese	1⅞	1⅞	1⅞
2 Buf N&E P pf(1.60)	26⅛	26⅛	26⅛
1 Burco	5	5	5
2 Butler Bros (.30e)	5⅞	5⅞	5⅞
C			
17 Cable & Wire B	½	½	½
3 CAM Co vtc	⅛	⅛	⅛
1 CAM Co pf	1	1	1
45 Can Marc Wireless	3¾	3⅜	3½
15 Carib Syn	1⅞	1½	1⅝
1 Carnation Co (1½a)	26	26	26
2 Cent At States vtc	⅛	⅛	⅛
11 Cent P Ser A (1¾r)	18⅞	18½	18¾
69 Cent St El (10%f)	10⅜	10	10¼
3 Centrif Pipe (.60)	8	7¾	7¾
1 Chain Str St	11	11	11
3 Chath Ph Al nv(1)	15½	15⅜	15½
462 Cities Serv (.30a)	20¾	19⅝	19⅞
2 Cities Serv pf (6)	84	83⅝	84
1 Cleve El Ill (1.60)	50	50	50
1 Cleve Tract (.80)	9	9	9
2 Colomb Syn	⅛	⅛	⅛
4 Col Oil & G vtc	6⅛	6	6
3 Col Pitc vtc (1½a)	21⅝	21½	21½
42 Com'w & So war	2¼	2⅛	2¼
9 Com Wat S(6%f)	10½	10¼	10⅜
5 Cons Cop Min	3	2⅞	2⅞
1 Cons G Ut A (2.2[illegible])	15¼	15¼	15¼
3 Cons Laundries (1)	14⅛	14	14⅛
5 Cons Thea vtc	1⅝	1⅝	1⅝
75 Cont G&E p p(7)AS	101⅞	101¼	101¼
1500 Cont Sh cvt pf AS	51	41½	43
575 Cont Sh pf B AS	51	41	41
2 Cooper Bess (2)	21	21	21
203 Cord Corp	9¾	9½	9¾
2 Corp Sec Chi(6%f)	20¾	20⅝	20⅝
2 Creole Pet	3⅝	3⅝	3⅝
3 Cresson Gold (.04)	½	½	½
28 Crocker & Wheel	11¾	9⅞	9⅞
30 Crown Cent Pet	½	½	½
1 Cumb Pipe L (2)	25	25	25
36 Curtiss Wright war	½	½	½
D			
12 Dayton Airpl	1¾	1½	1½
6 Deere & Co (1.20)	38	36½	36½
289 De Forest	5⅝	3⅞	4⅝

Sales in hundreds.	High	Low	Close
4 Derby Oil	4⅞	4½	4½
9 Detroit Aircraft	2⅛	2	2⅛
7 Douglass Airc (1)	17	17	17
1 Dresser Mfg A(3½)	39	39	39
1 Dresser Mfg B (2)	25¼	25¼	25¼
4 Driver Harris	33½	32	32
225 Duke Power (5) AS	125	122	125
38 Duquesne Gas	6½	6	6½
3 Durant Mot	1½	1½	1½
6 Duval Tex Sul	2⅝	2½	2⅝
E			
22 East Sta Pow P(1)	16¼	15	15½
125 Educa Pic p ww AS	25	24¾	24¾
3 Eisler Elec	4⅞	4¼	4⅞
900 El Bd & Sh (6%f)	52	49⅜	50
1 El Bd & Sh pf (6)	105	105	105
3 El Bd & S 5% p(5)	93	92⅝	93
56 El Pow Assoc (1)	18⅜	17⅜	17¾
42 El Pow Asso A (1)	18⅜	17⅜	17¾
8 El P & Lt opt war	34½	31	32
2 Elec Share (6%f)	13½	13¼	13½
1 Empire Corp	1½	1⅛	1⅛
1 Empire Corp pf (3)	15	15	15
1 Empire Pow (4.60e)	34⅛	34⅛	34⅛
1 Emp Pub Serv A	4	4	4
3 Empire Steel	2	1¾	1¾
2 Emply Reins(1.70g)	23½	23½	23½
13 Europe El deb rts	2	1⅞	2
1 Excello A & T	9	9	9
F			
4 Fairchild Avia A	2	2	2
10 Falcon Lead	⅛	⅛	⅛
1 Fansteel	9⅝	9⅝	9⅝
2 Fischman & Sons A	6⅝	6⅝	6⅝
1 Fla P&L 7% pf(7)	102	102	102
20 Ford M C A (1.20)	27½	26⅝	26⅞
150 Ford M C B(1.20)AS	61¾	55	55
133 Ford M Ltd(.37½e)	19⅝	18½	18⅝
5 Foremost Dairy	1¼	1¼	1¼
11 Fox Theater A	5⅞	5⅝	5⅝
G			
5 Gen Aviation Corp	9⅛	8¾	8¾
62 Gen Bak	⅝	½	½
6 Gen Bak cod	½	½	½
12 Gen Bak pf (3)	29⅜	29	29¼
1 Gen Bak pf cod	28⅞	28⅞	28⅞
5 Gen Bak N Y	18¼	18	18
12 Gen E Ltd rct(.70e)	11	10⅞	10⅞
400 Gen G&EcvpB(6)AS	68	66⅞	66⅞
10 Gen P S pf (6) AS	80⅛	80⅛	80⅛
87 Gen Th Eq cv pf(3)	31	30	30¼
2 Gen Water Wks (2)	13¼	12	12
2 Georgia Pow pf (6)	99¼	99	99¼
3 Gerrard S A Co	4⅝	4½	4½
2 Glen Alden Coal (8)	53½	52¾	52¾
1 Globe Underw(.30e)	8½	8½	8½
2 Gold Seal Elec	1⅛	1	1⅛
7 Golden Center Min	1½	1¼	1½
66 Goldman Sachs	8	7½	7½
2 Graymur (1)	28	27½	27½
30 Gt A&P 1stpf(7)AS	118⅝	118	118⅝
9 Guardian Fire (2)	20⅛	19⅞	20
2 Guenther Rud (2)	15	14½	14½
20 Gulf Oil OpPa(1½)	68½	67⅝	67⅝
H			
1 Hap Candy St A	½	½	½
1 Hartman Tob	⅞	⅞	⅞
1 Hecla Min (.40)	6½	6½	6½
17 H Walk G & W (1)	8⅛	8	8
1 Holl Gold Min (.65)	8⅝	8⅝	8⅝
3 Horn & Hard (2½)	40⅛	39	39
10 Hudson Bay M & S	5¼	5⅛	5¼
8 Humble Oil (2½g)	65⅛	64⅞	64⅞
2 Hydro El Serv (2)	28¼	27⅞	27⅞
I			
3 Imp Oil Can (½)	17¼	16⅞	16⅞
2 Ind Ter Ill A	16⅞	16⅞	16⅞
1 Ind Pipe Line (2)	20⅜	20⅜	20⅜
2 Ind F ctf (10%fe)	9½	9⅛	9⅛
4 Insull Util (8%f)	48	46⅞	46⅞
4 Ins Co N Am(2½g)	62	60⅛	60⅛
1 Insurance Sec (.70)	8	8	8
7 Intercon Petrol	⅛	⅛	⅛
1 Intercon Pow A (2r)	5¼	5¼	5¼
10 Inter Prod	4⅛	3⅞	3⅞
1 Int Sup Pow (1.10g)	28	28	28
1 Inter Util A (3½)	40⅞	40⅞	40⅞
41 Inter Util B	9⅝	9	9¼
3 Inter Util war	3⅞	3¾	3⅞
50 Inter Util pf (7) AS	99	99	99
2 Inters Eq cv pf (3)	30⅛	30⅛	30⅛
1 Inters Hosiery	6	6	6
2 Irving Air Ch (1)	10	10	10
20 Ital Superpow A	3½	3½	3½
1 Ital Super deb rt	1⅝	1⅝	1⅝
K			
1 Kerr Lake	⅛	⅛	⅛
L			
6 Lackawanna S (1k)	35	35	35
1 Lakey Fdy	3	3	3
14 Lehigh C & N (1.20)	25½	24½	25
2 Leonard Oil	⅞	⅞	⅞
1 Lib McN & Lib	12	12	12
5 Liberty Dairy Prod	1⅛	1⅛	1⅛
1 Lion Oil	6½	6½	6½
40 Loew's war	3	2⅛	2⅛
10 Loew's deb rts	23	20	20
3 Lone Star Gas (1a)	27	26⅞	26⅞
3 Long Is Lgt (.15h)	33½	32½	32½
2 Louis L & E	1⅞	1⅞	1⅞
M			
6 MacMarr St (1)	9⅛	9⅛	9⅛
1 Magdalena Syn	⅝	⅝	⅝

Sales in hundreds	High	Low	Close
3 Manhat Dearborn	19½	19	19
6 Mavis Bott	¾	¾	¾
4 Mead John (3½g)	88⅝	87½	88
6 Mem Nat G (.70g)	11	10⅝	10⅝
2 Mercant Strs (1)	21	20⅛	20⅛
2 Mesta Mach (2)	30⅛	30	30
1 Metal & Min (1.20)	⅞	⅞	⅞
1 Metal Text p p(3¼)	33	33	33
3 Mid St Pet B vtc	1⅛	1⅛	1⅛
1 Mid Roy cv pf (2)	16⅞	16⅞	16⅞
2 M West St Ut (1¾)	24⅛	23⅛	23⅛
86 M West Ut (8%f)	24¼	23	23⅛
10 Midland Steel (2)	16	15⅞	15⅞
1 Midland Un (6%f)	22	22	22
30 Minn H reg p(6)AS	82	82	82
2 Mining Co Can	2	2	2
8 Mo Kan P L(10%f)	6¾	6¾	6¾
1 Mohawk Min (1)	18	18	18
6 Moun Prod (1.60)	5½	5½	5½
N			
1 National Am Co	4⅛	4⅛	4⅛
8 Nat Avia	6⅝	6⅝	6⅝
2 Nat Bd & Sh (¾e)	36	35	35
4 Nat F & Gas (1)	24⅝	24⅛	24⅛
24 Nat Investors	6	5½	5½
1 Nat Rub Mach	4½	4½	4½
5 Nat Sh T S A (½s)	16⅛	16¼	16⅛
2 Nat Steel war	13	11	13
1 National Trans (1)	13⅛	13⅛	13⅛
4 Nat Un Rad	3¾	3¾	3¾
1 Nehi Corp (1.30)	9½	9½	9½
1 Newberry (JJ)(1.10)	25	25	25
4 New Bradford (.40)	1⅜	1⅜	1⅜

Sales in hundreds.	High	Low	Close
50 N Eng p pf (6) AS	85	85	85
2 N Haven Clock (1)	10½	10	10
7 Newmont Min (4)	53⅝	52½	52⅝
1 N Y Hond R (1¼g)	10⅝	10⅝	10⅝
7 N Y St n(2.60) XD	65⅛	63	63
133 Niag Hud P (.40)	12⅛	11⅛	11⅛
45 Niag Hud P A war	2⅛	2⅛	2⅛
9 Niag Hud P B war	7	7	7
1 Niag Hud P C war	2¼	2¼	2¼
17 Niag Sh Md (.40)	8⅛	8	8
2 Niles B Pond (2¼g)	19½	19½	19½
9 Noranda Mines	17⅛	16⅞	16⅞
48 N Am Avia A war	1½	1½	1½
4 N Am L & P (8%f)	64	63⅛	63⅛
1 N Am Util Sec	3	3	3
5 Nor European Oil	1⅜	1¼	1⅜
25 N Ind PS 6% p(6)AS	100¼	100¼	100¼
1 Nor States P A (8)	132¾	132¾	132¾
O			
4 Ohio Cop	⅝	⅝	⅝
6 Oil Stocks A (.40)	4⅛	4⅝	4⅝
2 Outboard Mot B	3⅛	3⅛	3⅛
1 Overseas Sec	4	4	4
P			
2 Pac G & E 1 p(1½)	27⅝	27⅝	27⅝
1 Pac Pub S (1.30r)	23	23	23
3 Pac West Oil	12	11¾	12
6 Pandem Oil	⅛	⅛	⅛
2 Pantepec Oil	1½	1½	1½
150 Pender Gr A(3½)AS	30	29½	29½
35 Pennroad C (.20)	8¼	7⅞	7⅞
1 Pa Wat & P (3)	62	62	62
2 Peo Lt Pow A(2.40)	26¼	26	26
1 Petroleum Corp war	1	1	1
3 Philip Morris	¾	¾	¾
2 Pied Hydro El Bd r	⅜	⅜	⅜
4 Pie Bak of Am A(2)	32½	32	32½
15 Pilot Radio A	9	8⅝	8⅝
5 Pitney Bowes (.20)	8	7¾	7¾
7 Plymouth Oil (2)	17½	17	17
3 Polymet Mfg	4⅝	4	4
741 Pow C of Can(2)AS	53	53	53
1 Pratt & Lam (4)	38	38	38
1 Premier Gold (.12)	¾	¾	¾
6 Prince & Whitely	1¾	1½	1½
2 Prince & Wh pf	22⅝	22⅝	22⅝
4 Prod Roy	3⅜	2¾	2¾
8 Prudential Invest	12⅛	11¾	11¾
29 Pub Util Hold	7½	7⅜	7⅜
50 P S of N Ill (8) AS	253¼	253¼	253¼
77 Pub Ut Hold war	1⅛	1	1⅛
10 Pub Ut Hold xw	6⅝	6⅝	6⅝
10 Pure Oil pf (6) AS	82¼	82¼	82¼
1 Railroad Sh (⅛e)	4⅜	4⅜	4⅜
2 Rainbow L Prod A	2¼	2¼	2¼
2 Rainbow L Prod B	1⅜	1⅜	1⅜
1 Reiter Foster	1⅛	1⅛	1⅛
3 Reliance Int'l A	5	4⅞	5
8 Reybarn Inc	3⅛	3	3
3 Reynolds Invest	1⅜	1¼	1⅜
4 Rhode Is P S pf(2)	28⅜	28	28
1 Rich Oil Cal pf	7⅝	7⅝	7⅝
1 Roc L&P tr ctf(.90)	16	16	16
31 Rossia Intl	3⅜	3⅛	3⅜
2 Royal Type (3)	31½	30⅝	30⅝
S			
50 Safety C H&L(3)AS	85	85	85
19 St Anthony Gold	⅛	⅛	⅛
131 St Regis Paper (1)	16½	15⅝	15¾
2 Salt-Creek Prod (2)	6¾	6⅝	6¾
6 Saxet Co	9	8⅝	8¾
1 Schulte Real Est	3⅛	3⅛	3⅛
3 Seaboard Util (½)	4¼	4¼	4¼
4 Sec Corp Gen (.40)	25	24¾	25
8 Segal Lock (½)	5¾	5⅝	5¾
32 Selected Indust	4¾	4½	4½
2 Sel Ind (full pd)	66	66	66
6 Sel In (full pd) stpd	65½	65	65
86 Sentry Saf Control	3½	3	3⅜
1 Shattuck Denn	4⅞	4⅞	4⅞
8 Shenandoah	5⅛	5	5
6 Shenandoah pf (3r)	33	32⅞	32⅞
10 Singer Mfg(12½)AS	343½	343½	343½
3 Sou C Ed B pf(1½)	27¼	27¼	27¼
1 S C E C pf (1.37½)	25⅝	25⅝	25⅝
30 South Cal Ed rts	2⅛	2⅛	2⅛
2 Southern Corp	4	3⅛	3⅛
1 South Penn Oil (2)	21½	21½	21½
2 Sou'land Royal (.60)	6½	6¼	6¼
4 Southwest Gas Ut	3⅞	3¾	3⅞
5 Span & Gen rcts	⅞	¾	¾
25 Spieg May S pf AS	18	18	18
4 Stand Mot	1	⅞	1
79 St Oil Ind (2)	34⅞	34½	34½
23 St Oil Ky (1.80g)	23	22¼	22¼
1 St Pow & Lt (2)	39	39	39
2 Starrett pf (3)	24½	24¼	24¼
1 Stein & Co (1.60)	16½	16½	16½
10 Stinnes (Hugo)	4	3¾	4
3 Strauss Roth	2¼	2¼	2¼

Sales in hundreds.	High	Low	Close
2 Stroock & Co (1)	10	10	10
24 Stutz Mot Am	25½	24	24½
9 Sunray Oil (5%f)	3⅝	3⅝	3⅝
4 Swift & Co (2)	29½	29¼	29¼
1 Swift Int (3)	36⅝	36⅝	36⅝
1 Swiss Am Elec pf(6)	93	93	93
1 Syrac Wash Mch B	6	6	6
T			
4 Technicolor Inc	13⅛	12	12
3 Teck H Gold (.60)	7	6⅞	7
1 Texon Oil & Ld(1)	12⅝	12⅝	12⅝
2 Todd Shipyards (4)	47	47	47
2 Transcont Air Tr	4¼	4¼	4¼
15 Trans L D Pic A	9⅝	8⅝	8⅝
6 Tri Cont Corp war	3⅝	3⅝	3⅝
1 Tri Utilities (1.20s)	28⅝	28⅝	28⅝
1 Tubize Chat B	4	4	4
2 Twin Sta Na Gas A	1	1	1
U			
1 Ungerleider Fin	24½	24½	24½
4 Union Tobacco	⅝	⅝	⅝
5 Unit Ch ptc pf (3)	23⅛	22½	23⅛
3 United Corp war	10¼	10	10
10 Unit El Serv rt	⅛	⅛	⅛
83 U Founders (2-35f)	9	8⅝	8⅝
145 United Gas	10⅝	10⅛	10¼
42 United Gas war	4⅛	3⅞	3⅞
11 United Gas pf (7)	93	92½	93
182 Un Lt & P A (1)	30⅛	28⅝	28⅝
7 U S & Int Sec	2	1⅞	1⅞
11 U S & Int Sec pf	55	51	54
2 U S & Overseas	18⅜	18¼	18⅜
3 U S Dairy Prod B	14⅞	14⅝	14⅞
4 U S Elec Pow	6	5⅞	5⅞
2 U S Foil B (½)	7⅛	7⅛	7⅛
2 U S Lines pf (1)	6	5½	6
25 U S Pl Cards (4) AS	40	40	40
8 United Stores vtc	2⅝	2¼	2⅜
11 United Cerde Ext(2)	9½	9¼	9⅝
2 Utility Equities	7	6⅞	6⅞
22 Ut P & L (1.02½rg)	12½	12	12
5 Utility & Indus	7⅞	7⅛	7⅞
1 Util & Ind pf (1⅛)	18⅜	18⅜	18⅜
V			
11 Vacuum Oil (4)	65½	64¾	64¾
6 Van Camp Packing	4⅞	4⅞	4⅞
8 Venezuelan Pet	1⅛	1	1
3 Vick Finance (.40)	6⅛	6⅝	6⅝
1 Vogt Mfg Co (2)	12	12	12
W			
1 Waitt & B A (2) XD	17	17	17
3 Walgreen Co	22¼	22¼	22⅝
1 Way P cn p(3½)XD	29	28	28
9 West Air Exp (.60)	16½	16	16
1 Williams R C (1.40)	10¼	10¼	10¼
1 Wilson Jones (3)	19⅛	19⅛	19⅛
3 Woodley Petrol	2⅛	2	2
Z			
9 Zonite Prod (1)	9⅝	9⅝	9⅝

BALTIMORE MARKETS.

Baltimore, Md., Feb. 17 (A.P.).—Chickens, old medium, 21@22. EGGS—Unchanged.

First Mortgage Loan Applications Invited at 5½%

Glover & Flather
1508 H Street
NATIONAL 1753

Safe
Profitable
Convenient

FIRST MORTGAGE NOTES

Secured on homes and revenue producing properties in the District of Columbia and adjacent Maryland suburbs. Permit us to offer our facilities for the placing of your investment funds . . . May we tell you more of our present offerings.

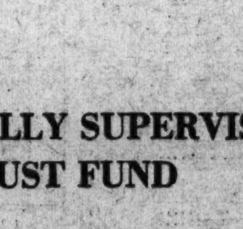

H. L. Rust Company
1001 Fifteeth St. National 8100
ESTABLISHED 1889

NATION-WIDE SECURITIES

A CAREFULLY SUPERVISED TRUST FUND

TRUST CERTIFICATES OF NATION-WIDE SECURITIES COMPANY REPRESENT AN INTEREST IN A TRUST FUND DEPOSITED WITH THE CENTRAL HANOVER BANK & TRUST CO. OF NEW YORK.

THE FUND IS COMPRISED OF STOCKS OF AMERICA'S 77 MOST PROGRESSIVE COMPANIES.

NO NEW COMPANY MAY BE ADDED EXCEPT BY REASON OF MERGER. ANY MAY BE ELIMINATED WHENEVER DEEMED ADVISABLE.

THE AMOUNT INVESTED IN ANY ONE SECURITY HAS RELATION TO ITS PRESENT INVESTMENT QUALITY AND THE IMPORTANCE AND PROSPECTS OF THE COMPANY.

INCOME FROM THE FUND IS DISTRIBUTED EVERY NINETY DAYS BY CHECK. CERTIFICATE HOLDERS ALSO RECEIVE INTEREST ON ALL ACCUMULATIONS.

FOR FURTHER DETAILS, ASK YOUR INVESTMENT BANKER.

CALVIN BULLOCK

SPORTS **The Washington Post.** SPORTS

WASHINGTON: WEDNESDAY, FEBRUARY 18, 1931. 17

MARYLAND U. QUINTET DEFEATS ST. JOHN'S, 32-27

Tilden Plays Kozeluh Tonight

Tennis World Awaiting Result of Garden Duel.

Hunter and Pare to Clash; Doubles on Program.

Special to The Washington Post.

NEW YORK, Feb. 17.—Madison Square Garden—home of the right uppercut, the grunt of the wrestler, the swish of the hockey puck—will house the rare sound of a tightly strung tennis racquet coming into furious contact with tennis ball tomorrow night as William T. Tilden 2d and Karel Kozeluh take the court for the first of nine tennis exhibitions for the world's professional indoor tennis title.

Advance sale for seats has put professional tennis in the same category as wrestling and some of the fights the New York Boxing Commission has sponsored of late. The majority of seats were sold a week ago, and, in the words of Jack Curley, the promoter behind the Tilden-Kozeluh arrangement, the proverbial thousands will be turned away. Suffice to say that nearly 21,000 fans will see the matches, which would be the greatest crowd ever to witness a tennis match. The record now stands at approximately 16,500, set at Wimbledon several years ago. Forest Hills Stadium capacity comes to about 13,500.

Tilden Trained In Florida.

Tilden reported back to New York last week, after a training session in Florida with Frank Hunter and Emmett Pare, his associates in the country-wide tour. The former American champion and holder of more tennis titles than any one man has ever garnered, is in better shape than he has been in for nearly a year. The floating knee cartilege, which affected his play strongly late last summer, during which time he was beaten in the national singles by Johnnie Doeg, has been completely cured.

Kozeluh, the taciturn little Czech, arrived in New York last Saturday, after a mildly active winter of tennis in his native land. The steady-stroking professional champion of Europe, and until last September champion of the world, is in better shape than ever and is anxious to get started on the tour with Tilden, a player he has frequently desired to meet, but could not because of the restrictions in tennis of play between amateur and professional exponents of the game.

Miss Collett Craves Chance at British Star

Bellair, Fla., Feb. 17 (A.P.).—Miss Glenna Collett, American women's golf champion, is hopeful of an exhibition match with Miss Diana Fishwick, the women's champion of England.

The American girl said today she had invited Miss Fishwick and other members of the visiting English golf team now in Florida to play the Bellair links before leaving the State.

She expressed great eagerness for their acceptance.

"Little Joe" Savoldi Goes to Coast College

Buchanan, Mich., Feb. 17 (A.P.).—Clem "Little Joe" Savoldi, younger brother of "Big Joe" Savoldi, former full back of the Notre Dame Team, was reported here today to have left the South Bend University preparatory to matriculating in the University of Southern California.

"Big Joe," it will be remembered, left Notre Dame before the close of the last football season when it became known that he had been secretly married. "Little Joe," however, is leaving school for no marital reason, but simply at the request of his brother, who now is living in Los Angeles between wrestling matches.

"Little Joe" starred on the Buchanan High School football, basket ball and track teams for three years.

JOHNSTON ROBIN COACH.

New York, Feb. 17 (A.P.).—The Brooklyn Dodgers today announced the signing of James H. Johnston, former Brooklyn infielder, as coach. Johnston joined the Dodgers in 1916 and played ten years before being sold to the Boston Braves.

Bobby Jones in Four-Ball Match Today for Charity

ATLANTA, Ga., Feb. 17 (A.P.).—Paired with Johnny Golden, Bobby Jones makes his first public exhibition appearance since his retirement last year in a four-ball match here against Gene Sarazen and Horton Smith, with charity as the motive. The four-ply champion has been working diligently at golf and his own physical condition for several weeks and now is in as good condition as at the start of his record-breaking tour of last year.

Golden, the Eastern professional, who will assist Bobby in his assault on the twin money players, Smith and Sarazen, is near the top of the money list for the winter parade. He climaxed his season's work last month by capturing first honors in the Agua Caliente open $25,000 event, after downing George Von Elm in a play-off.

Both Smith and Sarazen hold previous decisions over Bobby and Smith! The Missouri youngster, now registering from New York, was the last man to down the present emperor of golf. Sarazen beat Bobby by a stroke in the 1922 national open at Skokie, while Smith also won by a stroke in the Savannah open last February.

The match will be played over the famous old first course at East Lake, where Bobby learned the rudiments of the game, where Golden won first money in the 1927 open, and where both Sarazen and Smith have computed remarkably low scores.

The Atlanta Junior League is sponsoring the match and the proceeds will go to a hospital ward supported by the leaguers.

VIRGINIA AND WASH.-LEE BATTLE

Charlottesville Clash Tonight to Draw Record Crowd.

Special to The Washington Post.

CHARLOTTESVILLE, Va., Feb. 17. Basket ball at the University of Virginia will come to a climax tomorrow night when Washington and Lee comes for the annual court contest in the Memorial Gymnasium.

The Cavaliers lost to the Generals by a 9-point margin in a game played in Lexington almost a month ago. Since that time the Virginians have gotten much better. But Washington and Lee's play has also improved and the Generals are still favored to win tomorrow.

After the contest with W. and L., the Virginia five will have two more home games before leaving for the Southern Conference tournament in Atlanta. Sewanee plays here Saturday night and the University of Richmond next Monday, February 23.

Record Crowd Expected.

The largest crowd that has ever seen a basket ball game here probably will attend the W. and L. game. For several seasons court contests have not been very popular, but interest has picked up since Coach Tebell took charge of the team. Throughout this season, however, boxing has outdrawn basket ball by more than two to one.

Coach Tebell hopes that his men will continue against the Generals in the fine form they showed last Saturday night against Catholic University. Shooting of the Cavalier forwards has been most erratic and the court coach h[illegible] been concentrating on this feature of play.

Lem Mayo is still leading the goal shooters, with 146 points to his credit. While Mayo still has the advantage of his mates in scoring, Jim Delafield and Reg Hudson have been pressing him in recent contests.

In State contests the Cavaliers have defeated V. M. I. twice and V. P. I., Hampden-Sidney, William and Mary and Lynchburg each once. Games have been lost to V. P. I. and W. and L.

Virginia Frosh Prep For 3-Cornered Meet

Special to The Washington Post.

Charlottesville, Va., Feb. 17.—Virginia's freshman track and field squad is fast developing for the triangular meet with Woodberry and Episcopal High School to be held next Saturday in Memorial Gymnasium. In a dual meet with the Washington and Lee freshmen at Lexington ten days ago the young Cavaliers were victorious by a wide margin.

Woodberry Forest will bring a strong squad to the university, headed by Capt. Haggin. Others in the group include Gwinn, Freeman, Myers, W. Tessier, Sanford, Evins, Ehringhaus, Gardner, Perry, Garrard and Webb.

Episcopal High School will send down a formidable squad, which includes many veterans of last year's team.

LEESBURG INDEPENDENTS WIN.

Leesburg, Va., Feb. 17.—The basketball championship of northern Virginia was won by the Leesburg Independents on the local court last night when they defeated the Alpha Delta Omega Team of Alexandria, 35 to 26. The defensive playing of Leesburg was the feature of last night's game. Robey, of Leesburg, was high point man.

WEST MEN'S WEAR

FINAL

Our Regular $75 - $65 - $60

WINTER

OVERCOATS

$37.50

All Sales Final—Alterations at Cost

Sidney West, *Inc.*

14th & G Sts.

EUGENE C. GOTT, *President*

G. W. MEETS ST. JOHN'S TONIGHT

Colonials Host in Lone Game Here; Eagles at Annapolis.

ONE game holds the stage in local college basket ball tonight and from all indications should develop into a battle well worth watching. George Washington meets the speedy St. John's of Annapolis quintet in the former's gym, beginning at 8:15 o'clock.

St. John's, which engaged Maryland last night, will present Bob MacCartee, formerly of Tech High School, who ranks with the keenest shots in the court game hereabout.

American U. at Navy This Afternoon.

The Johnnies are expected to give the high-scoring Colonial machine a real argument. In a preliminary the G. W. Freshmen will entertain Eastern, coholder of the local public high school championship.

This afternoon at Annapolis, the ambitious American University dribblers will try to sink the Navy on the latter's own floor. If successful, the Methodist quintet will have assured itself of closing the season with more victories than defeats. American's present record reads seven wins and four losses and it has four games to play, including today's. The dope, however, points to a Navy victory.

Maryland Cub Five Downs Saints, 33-19

Maryland University's Freshmen, by the margin of 33-19, captured their ing the St. John's Freshmen over the ninth win in as many starts yesterday afternoon at College Park by takjumps by dint of superior speed, aggressiveness and court dexterity.

It was pretty much of a breeze all the way for the lanky Old Line Yearlings, the regulars seeing service only during a part of the game.

The score at the half stood 19-6 in favor of the winners.

The Little Johnnies, in whose lineup appeared several former District schoolboy stars, could do nothing to cope with the shooting of Vincent, center, and Snyder, guard, and the team guarding shown by the entire Maryland outfit.

St. John's tried two complete teams in an attempt to check the Terp drive, but to no avail.

Md. Frosh.	G	FG	P	St. John's.	G	FG	P
Chase,lf.	1	2	4	Kilmore,lf.	0	5	5
Lampson,lf.	0	0	0	Sanford,rf.	1	0	2
Naughton,rf.	0	0	0	Frolo,rf.	2	0	4
Vincent,c.	7	0	14	Enzel,c.	0	1	1
Hart,c.	0	0	0	Cassasa,c.	1	1	3
Buscher,lg.	1	4	6	Watson,lg.	1	0	2
Snyder,lg.	4	1	9	MacCartee,lg.	1	0	2
Davidson,rg.	0	0	0	Shordes,rg.	0	0	0
				Dunleavy,rg.	0	0	0
Totals	13	7	33	Totals	6	7	19

Referee—Kyssell.

American U., Rutgers Play Navy Teams Today

Special to The Washington Post.

Annapolis, Md., Feb. 17.—Meeting Rutgers College swimmers here tomorrow, the Annapolis Midshipmen face their toughest assignment of the local tank season. The rivals will also put on a polo match.

The New Brunswick Collegians again have the services of George Kojac, holder of several world's records. He performs in the sprints as well as distance, and it was largely through his brilliant work that the Jerseyites trimmed the Tars last year. The Middies have a sweet sprinter to put against the Rutgers ace in the person of Ray Thompson, Baltimore boy, who broke the local tank record in both the 50 and 100 yard dashes against Columbia last Saturday.

The Middies won the intercollegiate championship at polo last year, and as they are off to a fine start this season, Rutgers is not expected to furnish still opposition.

A third event on tomorrow's card is a basket ball game between Navy and American University of Washington. This will be the last game but one for the home team, which closes its season Saturday against University of Maryland.

W. Maryland's Pact With Oregon Fails

Baltimore, Md., Feb. 17 (A.P.).—Negotiations for a two-game series between the Western Maryland College football eleven, undefeated in more than two seasons, and Oregon State College, failed today when efforts to obtain the Municipal Stadium for a game next November 21 were called off. Western Maryland officials said notice would be telegraphed to Oregon tonight.

YOU'LL WANT TO DANCE

—because you'll get rid of that rheumatism, lumbago or cold and feel like a new man after a few treatments at the well known—

RIGGS TURKISH BATH

Albee Bldg.—15th at G

We're Never Closed

C.U. Ringmen To Entertain St. John's

Marvelias Likely to Make Debut as Card Tonight.

Little Is Known of Ring Prowess of Johnnies.

CATHOLIC UNIVERSITY'S sturdy boxers strike for their second home victory of the season tonight when they trade rights and lefts with the leather slingers of St. John's College, of Annapolis, in the Brookland Gymnasium, beginning at 8:30 o'clock. Preceding this clash the crowd will be entertained by the youthful boxers of Stuyvesant School, of Warrenton, Va., who take the ring at 7:30 for a series of five intrateam bouts.

With one possible exception, the Cardinal array tonight will be the same as that which triumphed over Massachusetts Tech early this month and fought to a draw with Bucknell last Saturday. Little is known here of the prowess of the JJohnnies, who are engaging in boxing for the first time this winter.

Marvelias Ready for Baptism.

Basil Marvelias, a newcomer with hardly any experience, may be seen in place of the veteran Harry DiGiacomo as Catholic's lightweight repersentative. According to Coach Eddie LaFond, Marvelias has shown such improvement since joining the squad two months ago that his time to receive baptism under fire is just about at hand.

Lutz, light-heavyweight, and Joh, heavyweight, are reported to be the best of the St. John's Team. Both are all-around athletes and are believed to be able to "take it"—which might do them some good in case Lyons and Pyne, of C. U., are in top form. The latter pair are hard hitters.

Denny Hughes, local sports enthusiast and official, will referee the college program, with Charles L. Ornstein and James McNamara serving as timers. There will be no judges.

Admission will be granted only members of the C. U. Athletic Association who hold tickets for the Cardinals' winter sports schedule. Membership is available to the public at a nominal fee.

Catholic U.	Weight.	St. John's.
Unsworth	115	Beckman
DePasquale	125	Baynard
Marvelias or DiGiacomo	135	Susoni
Stinga	145	Conn or Colleni
Blasi	160	Williams or Fields
Lyons	175	Lutz
Pyne	Unlimited	Joh

Kennedy in Control Of Asheville Club

Asheville, N. C., Feb. 17 (A.P.).—Ray Kennedy, former Asheville manager, has assumed full control of the Asheville club of the South Atlantic Association and will be both president and manager.

An announcement said that while Mrs. Hall Corpening, widow of the former owner of the Tourists, continues to own most of the stock, an agreement has been reached whereby Kennedy will be in complete control of the business as well as the playing end of the club.

Kennedy managed the Asheville club in 1928 and won a pennant. Last season he managed the Pensacola club in the Southeastern League.

New Columbus Head Keeps Leibold as Pilot

Columbus, Ohio, Feb. 17 (A.P.).—Larry MacPhail, new owner of the Columbus American Association baseball team, assumed the presidency of the club today and immediately announced that Harry (Nemo) Leibold would be retained as manager this season.

The team will train again this season at Lakeland, Fla., where the Senators have worked out for several years.

MacPhail and his associates attached no special significance to the fact that Warren Giles, president of the Rochester Club in the International League, and Branch Rickey, vice president of the St. Louis Cardinals, were present at the conference, reiterating their former statement that the Cardinals are not financially interested in the purchase of the Senators from Cincinnati.

Bahamas Net Title To Mrs. H. Carlebach

Nassau, Bahamas, Feb. 17 (A.P.).—Mrs. Herbert Carlebach, of New York, won the women's singles play in the Bahamas tennis championship here today, defeating Miss Kathleen Adderley, of the Nassau Lawn Tennis Club, 7—5, 6—4.

Miss Adderley paired with E. A. Boyce in winning the mixed doubles title from Miss Marjorie Bethel and Rex Higgs, 6—1, 6—2. All are members of the Nassau Lawn Tennis Club.

Boyce teamed with C. E. Robertson, Nassau, to win from H. Jackson Starke, New York, and C. C. Warren, New York, 6—3, 6—4, 6—3, in the men's doubles play.

Ban on Max Schmeling Overruled by Ga. Judge

Savannah, Ga., Feb. 17 (A.P.).—Judge Peter W. Meldrim, of the Georgia Superior Court, today granted an injunction restraining the mayor and aldermen and boxing commission of Savannah from interfering with an exhibition appearance here of Max Schmeling, heavyweight boxing champion.

The restraining order was granted the Savannah Boxing and Wrestling Co., sponsoring the German's appearance.

The Savannah Boxing Commission refused Schmeling a permit to appear because of an agreement between the local and New York commissions, the latter having barred the fighter.

The Wife of the Life of the Party —By H. T. Webster

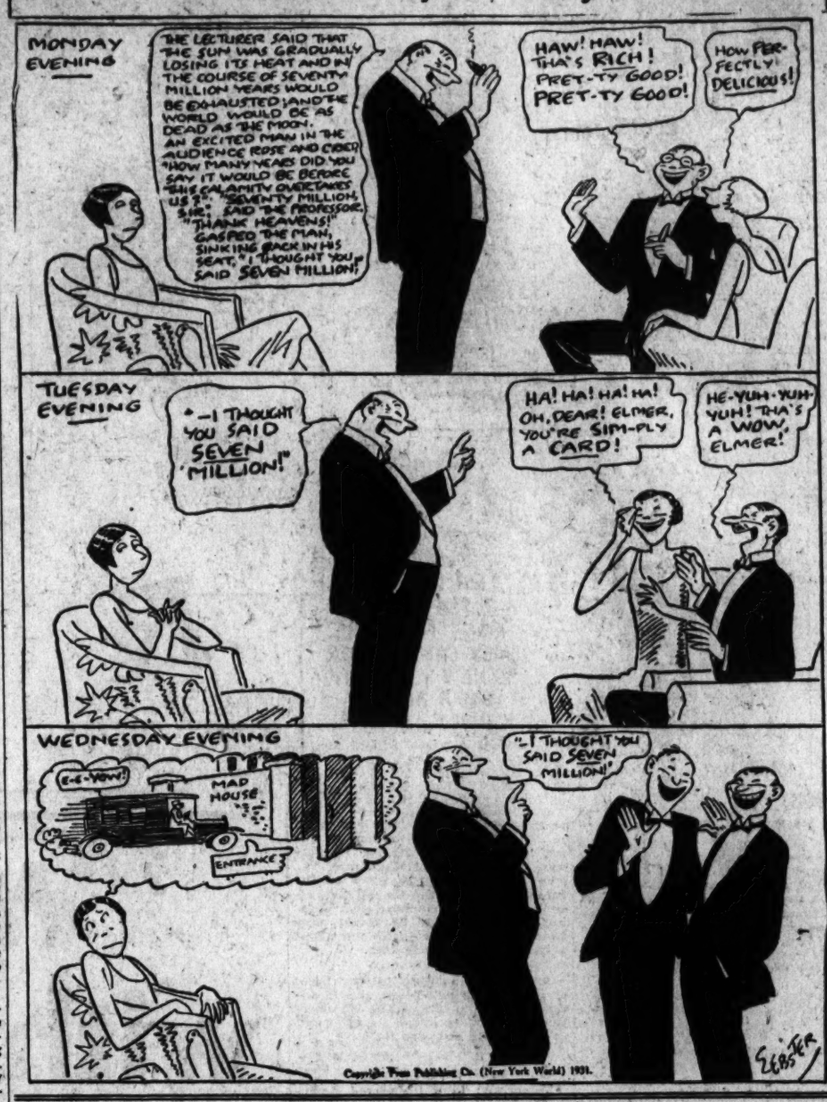
MONDAY EVENING
THE LECTURER SAID THAT THE SUN WAS GRADUALLY LOSING ITS HEAT AND IN THE COURSE OF SEVENTY MILLION YEARS WOULD BE EXHAUSTED AND THE WORLD WOULD BE AS DEAD AS THE MOON.
AN EXCITED MAN IN THE AUDIENCE ROSE AND CRIED "HOW MANY YEARS DID YOU SAY IT WOULD BE BEFORE THIS CALAMITY OVERTAKES US?" "SEVENTY MILLION," SAID THE PROFESSOR.
"THANK HEAVENS!" GASPED THE MAN, SINKING BACK IN HIS SEAT, "I THOUGHT YOU SAID SEVEN MILLION!"
HAW! HAW! THA'S RICH! PRET-TY GOOD! PRET-TY GOOD!
HOW PER-FECTLY DELICIOUS!
TUESDAY EVENING
"I THOUGHT YOU SAID SEVEN MILLION!"
HA! HA! HA! HA! OH, DEAR! ELMER, YOU'RE SIM-PLY A CARD!
HE-YUH-YUH-YUH! THA'S A WOW, ELMER!
WEDNESDAY EVENING
E-E-YOW!
MAD HOUSE
ENTRANCE
"I THOUGHT YOU SAID SEVEN MILLION!"
Copyright Press Publishing Co. (New York World) 1931.

COUNTY CAGE TITLE RACE IS OVER

Hyattsville Beats Mt. Rainier for Prince Georges Crown.

HYATTSVILLE HIGH'S BASKET BALL TEAM won the Prince Georges County scholastic court championship yesterday at the Hyattsville Armory, when it took an easy 25-8 decision from Mount Rainier Junior High's outfit.

Hyattsville was never in hot water, leading, 10-0, early in the game, and holding a 12-5 lead at the half. It used its regulars only in the first and last periods.

Victory Second One Over Mount Rainiers.

Nearly all hands joined in the scoring, but the marksmanship of Headley and Hollingsworth was noteworthy.

It was the second victory of Hyattsville over the Mounts and it now falls to their lot to participate in the State scholastic championships, to be held next week.

Hyattsville.	G	FG	P	Mt. Rainier.	G	FG	P
Stevens,lf.	2	0	5	P. Mathias,f.	0	1	1
Mostow,lf.	0	0	0	Bellman,rf.	2	1	5
Kidwell,rf.	0	0	0	Callow,c.	0	0	0
Hol'worth,rf.	3	0	6	Ziegler,lg.	0	1	1
Morris,rf.	0	0	0	Emory,c.	0	0	0
Evans,c.	1	0	2	B. Mathias,rg.	0	1	1
McClay,lg.	0	0	0				
Headley,lg.	3	0	6	Totals	2	4	8
Byrd,rg.	1	0	2				
Cozar,rg.	1	0	2				
Heyser,rg.	1	0	2				
Totals	12	1	25				

Referee—McChesney.

Bethesda-C. C. Beats Damascus in Opener

Bethesda-Chevy Chase High School Basket Ball Team swamped the Damascus High tossers yesterday on the winners' home court in the first of a series of two out of three games to decide the scholastic championship of Montgomery County.

Bethesda, representing the southern county area, experienced no trouble from start to finish. Damascus, northern county titleholders, were unable to score in the entire first half, while Bethesda had garnered 14 points, jointly because of Tyrrell's fine shooting and the stellar guarding of Crom.

The next game will be staged Friday on the Damascus home boards. In the event that the Damascans win the game, thereby deadlocking the series, the third and final game will be played on a yet to be named neutral floor.

Bethesda.	G	FG	P	Damascus.	G	FG	P
Tyrrell,lf.	5	1	11	Duvall,lf.	0	0	0
Bradley,lf.	0	0	0	Poole,rf.	1	0	2
Nichols,rf.	2	0	4	Burdett,c.	0	1	1
Dockyson,c.	2	0	4	Pyel,lg.	0	2	2
Jones,lg.	0	1	1	Baker,rg.	0	0	0
Miller,lg.	0	0	0	Hurley,rg.	2	0	4
Cross,rg.	2	0	4				
Totals	11	2	34	Totals	3	3	9

Referee—Cecil.

KAPPA ALPHA FRAT CHAMP.

In the final of the University of Maryland interfraternity tournament, played on the Old Line court last night, the Kappa Alpha five defeated the Phi Sigma Kappa basketers, 32 to 16.

Kappa Alpha led all the way, although at one time its foes pulled up to within four points. Pease, of the winners, accounted for thirteen points, almost as many as were credited the whole losing team.

Kap. Alpha.	G	FG	P	Phi S. Kap.	G	FG	P
Leffino,f.	0	2	2	Buschof,lf.	0	1	1
Pease,rf.	6	1	13	Roth,rf.	2	3	7
Krajcovic,c.	3	0	6	Levkins,c.	0	0	0
Deckman,lg.	1	0	2	Franklin,c.	0	0	0
Venamann,lg.	1	0	2	O'Neill,lg.	1	1	3
Harlan,rg.	0	0	0	Turner,rg.	1	0	2
Mitchell,rg.	0	0	0				
Totals	14	4	32	Totals	5	6	16

UNDER KNIFE

RENE LACOSTE, tennis idol of France, who is reported rallying from an operation for appendicitis, performed yesterday.

Concord Soccer Team Plays at Newport News

Final arrangements for the Washington-Concord-Newport News soccer match Saturday at Newport News will be made Friday night at Carl Hammell's, 922 Pennsylvania avenue. The local club will go to the Virginia city by bus and any fans desiring accomodations can make arrangements at the meeting Friday.

The game will be a part of the celebration in connection with the launching of the new Dollar Line ship, the President Coolidge, which will be christened by Mrs. Coolidge. The Newport News Club has arranged to have an advantageous position for the Washington party at the ceremony.

Western Five Routs Washington-Lee, 42-26

Special to The Washington Post.

Ballston, Va., Feb. 17.—It is not often that such basket ball marksmen as Anthony Latona and Everett Buscher visit Washington-Lee gym, and when they do there is little that can be done about it, a state of mind the Little Generals adopted yesterday afternoon as Western High rolled up a 42-26 victory.

Latona and Buscher found the cords for 16 points each, while Roy Yowell gave them able backing by adding 8 more.

Western led, 23 to 10, at the half, when most of the regulars were taken out of the game.

Ball, center for the locals, scored heavily in the second half, while Goodwin, too, was able to find the cords more consistently in that period.

Western.	G	FG	P	W. & L.	G	FG	P
Latona,lf.	8	0	16	Bone,lf.	1	1	3
Fox,lf.	0	0	0	Good,lf.	0	0	0
Buscher,rf.	8	0	16	Goodwin,rf.	3	1	7
Freshman,rf.	0	0	0	Ball,c.	5	2	12
Yowell,c.	3	2	8	Ros'berger,lg.	2	0	4
Sherwin,c.	0	0	0	Chase,lg.	0	0	0
Amidon,lg.	0	0	0	Mortimer,rg.	0	0	0
Stehman,lg.	0	0	0				
Summers,rg.	0	2	2	Totals	11	4	26
Pond,rg.	0	0	0				
Trundle,rg.	0	0	0				
Totals	19	4	42				

Referee—Lewer.

MIAMI UPSET IN FEATURE RACE

Lightning Bolt, Winner of 3 in Row, Beaten by Finalist.

HIALEAH PARK RACE TRACK, Miami, Fla., Feb. 17 (A.P.).—Finalist, a fleet gray colt from the Howe Stable, gave evidence that he will be a factor in the Florida Derby, when he scored impressively over several other derby hopes in the mile and 70-yard feature today.

Back of Finalist in second place followed Mrs. John Hay Whitney's Lightning Bolt, unbeaten in three starts at the Miami course and the favorite to win today's event. Impish, from the Wheatley Stable, was a close third.

Lightning Bolt Victim Of Bad Racing Luck.

In losing Lightning Bolt was the victim of bad racing luck. With Finalist setting the pace from the rise of the barrier, Lightning Bolt was frequently pocketed and on the bend Impish killed whatever chances Mrs. Whitney's colt had of winning. Once free, Lightning Bolt responded with a rush, but was three-quarters of a length short at the judges' stand. Finalist paid $5.50 for $2 and stepped the route in 1:43 2-5.

Bright Spangle, paying $67.60 for a $2 ticket, scored in the opening event, over Black Imp, Jar and six other platers. Norse, favorite, was the victim of a timid ride on the part of Eddie Ambrose.

The field ran well bunched for half a mile when Black Imp moved into command but in the final furlong Stevens brought Bright Spangle fast on the inside to win by a head. Sunny Pal bled and was eased up.

Woodberry Five Beats Danville Cadets, 29-18

Woodberry Forest, Va., Feb. 17.—The Woodberry Forest basketeers snapped out of their losing streak here this afternoon when they downed the Danville Military Institute quintet by a 29-18 score.

The first two periods witnessed a slow and ragged brand of play on the part of both teams, but there was plenty of action in the last half.

For Danville the play of Jones featured, while Weaver and Patterson stood out prominently in Woodberry's victory.

Danville.	G	FG	P	Woodberry.	G	FG	P
Goble,f.	2	0	4	McCorkle,f.	1	0	2
Jefres,f.	3	0	6	Patterson,f.	3	0	6
Dorrill,c.	0	0	0	Weaver,c.	3	0	6
Rosch,g.	1	0	2	Harman,g.	0	1	1
Wentz,g.	1	1	3	Jahncke,g.	1	0	2
Hardaway,g.	0	1	1	Taylor,f.	2	2	6
W. Wentz,g.	1	0	2				
Cowan,g.	0	0	0	Totals	10	9	29
Totals	8	2	19				

Referee—Haskins.

G. U. PREP JUNIORS WIN.

Georgetown Prep Juniors triumphed once more yesterday afternoon when they turned back Rockville High's youngsters by the score 16 to 15, in a doggedly contested game.

G. U. P. Jr.	G	FG	P	Rock. H. Res.	G	FG	P
Sheehan,lf.	1	1	3	Anders,lf.	0	0	0
Peralta,lf.	0	0	0	Pfaffman,rf.	2	0	4
Keating,rf.	0	1	1	Darby,c.	1	1	3
LaPlante,rf.	1	0	2	Howes,c.	1	1	3
Murris,c.	2	0	4	Starkey,lg.	0	0	0
Stewark,lg.	2	0	4	Bled,rg.	2	1	5
Brown,rg.	1	0	2				
Totals	7	2	16	Totals	6	3	15

PEERLESS FIVE BUSY.

The Peerless tossers will play at 7:30 o'clock in the Boys Club gym both tonight and tomorrow night, meeting the Red Devils and the Georgetown 100-pounders. The Peerless team claims 27 straight victories to date.

Ronkin Stars In Old Line Victory

Johnnies' Rally Near End Falls Short in Contest.

Maryland, Outscored From Field, Cashes on 12 Fouls.

MARYLAND'S terrible Terrapins tucked away victory No. 13 in Ritchie Gym last night, but only after the basketers of St. John's of Annapolis, had done a little terrorizing of their own.

The Johnnies, resorting to a long-range attack when attempts to pierce Maryland's tight zone defense failed, scored 12 points in the last seven minutes, while the home team was gathering but 4. The final count was 32 to 27.

It might have been a different story had the Johnnies, led by Fred Fader, changed their tactics earlier in the fray. It seemed that they were as brilliant in shooting from afar as they were pitiable from close range.

Then again, it might have been different had the visitors not fouled so many times, for while they outscored the Terps from the field they gave them 20 chances from the charity stripe, and Coach Shipley's snipers made 12 of these good. Maryland, on the other hand, committed only 9 fouls, which St John's converted into but 3 points.

Ronkin Leads M. U., Scoring 14 Points.

Ed Ronkin, the ball-hawk, was Maryland's chief gunner, collecting a total of 14 points. He initiated the scoring by making a cluster of three points soon after the start and opened a Maryland rally with another trio at the beginning of the second half.

This rally sent the Terps into a 28-15 lead, while the Johnnies continued futilely to attempt breaking through for close-up shots. Then the Johnnies finally awoke to the necessity of changing their methods with the result already mentioned.

Fader pocketed three long ones in succession during the St. John's spurt. Snowden, with eight points, was the Johnnies' high scorer.

Maryland.	G	FG	P	St. John's.	G	FG	P
Chalmers,lf.	2	1	5	MacCartee,lf.	2	1	5
Rankin,rf.	5	4	14	Hauf,rf.	0	0	0
Berger,c.	1	2	4	Bellen,rf.	0	0	0
Norris,c.	1	4	6	Wolanske,c.	1	0	2
Pitzer,lg.	0	1	1	Ziegler,c.	0	1	1
May,rg.	0	0	0	Fader,lg.	4	1	9
Cohan,rg.	0	0	0	Carpenter,rg.	2	0	4
Totals	10	12	32	Totals	12	3	27

Referee—Menton. Umpire—Sherk.

Maryland Boxers Bow To Washington and Lee

Special to The Washington Post.

Lexington, Va., Feb. 17.—Washington and Lee sent the 1931 home season to the mat for the count here tonight, stopping Maryland's boxers, 4-3.

Capt. Johnny Sloshberg, fighting his last bout before a home crowd, scored a technical knockout over Rice in 1:21 of the first round.

Stan Munday, genesal light-heavyweight, was forced to stop fighting after 50 seconds of the first round, when he injured his shoulder.

BANTAM WEIGHT—Robertson (W. and L.), won by forfeit.

FEATHERWEIGHT—Capt. Johnny Sloshberg (W. and L.) technical knockout over Rice, 1:21. (1).

LIGHTWEIGHT—Bruiswitz (W. and L.), decision over Iseman. (3).

WELTERWEIGHT—Calvain Keener (Maryland), decision over McKinney, (4).

MIDDLEWEIGHT—Pound (W. and L.), decision over Mach. (3).

LIGHT HEAVYWEIGHT—Holloway (Maryland), technical knockout over Mundas, 2:05. (1).

HEAVYWEIGHT—Keenan (Maryland), decision over Bacon. (3).

Landon Easy Victim For St. Alban's, 19-6

St. Alban's crack basket ball team, playing without the services of Big Bob Freeman, experienced no trouble whatever yesterday in defeating Landon, 19 to 6, at Epiphany Gymnasium.

Whiel possessing nothing in the shape of a sterling marksmen, St. Albans, nevertheless, did the next best thing and prevented Landon from scoring in notable fashion. Landon was held to one field goal in the first half, the score standing 9 to 2 at the half.

Chesley and McGee provided the featured St. Alban's shooting, while Baker, of the losers, scored just half of his team's points.

St. Alban's.	G	FG	P	Landon.	G	FG	P
Watson,lf.	0	0	0	Orbe,lf.	0	0	0
Cruichill,lf.	1	1	3	Baker,rf.	1	1	3
McGee,rf.	3	0	6	Beecroft,rf.	0	0	0
Lorton,rf.	0	0	0	Ollis,c.	0	0	0
Fletcher,c.	1	0	2	Prindle,lg.	1	0	2
Chesley,lg.	3	0	6	Quinn,rg.	0	0	0
Cornwell,lg.	0	0	0				
Shippen,rg.	0	0	0	Totals	3	1	6
Patton,rg.	1	1	3				
Totals	9	3	19				

Referee—Banfield.

EX-NOTRE DAME GRID STAR DIES.

Pittsburgh, Feb. 17 (A.P.).—Dr. John D. Weible, former football player at Notre Dame and former assistant football coach at Duquesne University, died today in Mercy Hospital, where he was an interne. He underwent an emergency operation for removal of his appendix last Tuesday. Weible was a member of the Notre Dame Grid Team in 1923, 1924 and 1925.

ESTABLISHED 17 YEARS

MOTOR TRUCK REPAIRS *Bodies-Cabs* FACTORY SERVICE

WITT WILL CO., Inc.

52 N. St. N. E. MAI. 8864

VIRGINIA CADET WRESTLERS MEET DUKE TONIGHT

V. M. I. Team Unbeaten To Date

Football Stars Will Compete on Mat for Duke.

Devil Dogs to Meet Washington-Lee Saturday.

Special to The Washington Post.

DURHAM, N. C., Feb. 17.—Facing the outstanding contenders for the Southern Conference wrestling crown, the Duke grappling team will meet V. M. I. at Lexington, Va., tomorrow night.

The Cadets have one of the best mat teams in the South, having won their meets this season by easy scores. They defeated Davidson by 30-0; Duke defeated the Wildcats last week 24-6.

Emory Adkins and "Moon" Mullen, Duke football stars, are also shining as members of the mat team. Both came through their bouts last week without being defeated to continue their clean records for the season. Adkins has won two of his three bouts by falls.

Meet Generals Saturday.

The meet tomorrow night at Lexington will be the first of two hard tilts for the Duke wrestlers. Saturday afternoon they meet Washington and Lee at the Duke gym here.

The meet with V. M. I. was originally scheduled for January 20, but was canceled by Duke due to examinations. Last week V. M. I. officials asked that the match be arranged for this week and Duke consented.

Duke's line-up against the Cadets, and their weights: Gamble, 115; Williams, 125; Wall, 135; Thomas, 145; Mullen, 165; Adkins, 175, and Hughes, unlimited.

TYPEWRITERMEN WIN.

United Typewriter five toyed with Pontiacs last night at Central High, taking a 26-to-11 victory. The Typewritermen showed some of their best form of the season, greatly aided by Bob Freeman and Bill Duryee, former high school stars.

Pontiacs.	G	F	P	Unit. Type.	G	F	P
Ellington,lf..	2	0	4	Scheele,lf....	1	0	2
O'Dwyer,rf....	1	0	2	Ourand,rf....	4	1	9
Dickhout,rf..	1	1	3	Freeman,c....	4	1	9
Young,c.....	0	0	0	H.Duryee,lg..	0	0	0
Boyd,lg.....	1	0	2	Hunt,lg.....	1	0	2
Dellar,rg....	0	0	0	B.Duryee,rg..	2	0	4
Johnson,rg...	0	0	0				
Totals.....	5	1	11	Totals.....	12	2	26

Referee—Tucker.

PAPER MILLERS WIN.

With Alex Cole finding the basket for 24 points, the D. C. Paper Mill defeated the Kelley A. C., 54-16, at Hines Junior High Gym yesterday.

Paper Mill:	G	F	P	Kelley A. C.	G	F	P
Rhodes,lf.....	2	0	4	George,lf.....	3	1	7
Furr,lf.....	2	0	4	Miller,rf.....	1	0	2
Cole,rf.....	12	0	24	Mirgent,c.....	0	0	0
E.Dixon,rf...	2	0	4	Brown,lg.....	2	1	5
Menkle,c.....	2	0	4	Jones,rg.....	1	0	2
Dixon,lg.....	5	0	10				
Jewell,rg.....	2	0	4				
Totals.....	27	0	54	Totals.....	7	2	16

Referee—Marshall.

JEFFERSON PARK ENTRIES.

(Associated Press.)

FIRST RACE—Three and one-half furlongs; purse, $700; allowances; for 2-year-olds.

1	Esplanade	114	10	Pr. Farthing	114
2	Adobe Post	118	11	Ora Lee	115
3	Laven. Lady	111	12	Trailing Vine	111
4	Our Princess	111	13	Dorothy Hicks	111
5	Bunting Lad	114	14	Escoba Prize	114
6	Tom Mar	114	15	Escostar	114
7	Obstinate Girl	111	16	Eingle	111
8	Magma Mater	111	17	Star Dancer	114
9	Ann Loretto	111	18	Let Her Play	111

SECOND RACE—Six furlongs; purse, $700 claiming; for 3-year-olds and upward.

1	Bourbon Maid	109	10	*West Virg	99
2	For. Relations	114	11	Take Off	118
3	*Marette	106	12	*The Judge	103
4	*Prince Clol	101	13	Maecenas	114
5	Charlie	108	14	*Busy Ven	94
6	*Cash Play	109	15	Chas. Clarke	108
7	*Zalla	98	16	*Ulri. Vote	113
8	*B. Shannon	113	17	*Brown E. M.	94
9	*My Beauty	104	18	*Mary Eloise	109

THIRD RACE—One and one-sixteenth miles; purse, $700; claiming; for 3-year-olds and upward.

1	*Altimeter	110	10	Pretty Run	107
2	*Aima	102	11	*Princ. Dare	102
3	*David	107	12	Vorpell	112
4	Primeval	115	13	Kosciusko	112
5	*Refuvenation	110	14	*Satisfy	102
6	*Hayes Choice	107	15	*Col. Camsus	107
7	*Old Kid	107	16	*Miss M'land	102
8	Peter	110	17	Playabit	112
9	*Wrack Royal	110	18	*Overfire	107

FOURTH RACE—One mile and 70 yards; purse, $800; claiming; for 3-year-olds and upward.

1	Coral Beach	111	5	*Eager Play	110
2	*Lucky Dan	113	6	Brazzadocio	111
3	Crimsal	96	7	*Crown. Head	93
4	*Thos. Seth	105	8	*Bob Kernan	110

FIFTH RACE—One and one-eighth miles; purse, $800; claiming; for 4-year-olds and upward.

1	*Aregal	103	9	Black Dancer	108
2	*Aucilla	103	10	*My Lava	98
3	*The Senator	103	11	*Burnt Br'n	102
4	*Play Ball	107	12	Golden Mac	112
5	Omar Farr	103	13	*Bumpsie Ray	103
6	*Zahn	103	14	*Silv. Scepter	107
7	*Myst. Ballot	103	15	*Laugh. Laura	102
8	*Carlino	103	16	*Alto	107

SIXTH RACE—One and one-eighth miles; purse, $700; claiming; for 3-year-olds and upward.

1	*Tchads	96	9	*Swuce	103
2	*Reish Olga	107	10	*Spurrier	107
3	*Colnage Boy	111	11	Turquoise	108
4	Rufe McClain	108	12	Bill Seth	108
5	*Sandy Lady	100	13	*Har. Ormont	103
6	*Black Alice	98	14	*Earl of Wick	107
7	*Double O	103	15	Tricky Col	108
8	*Behave Cash	107			

SEVENTH RACE—One and one-sixteenth miles; purse, $700; claiming; for 4-year-olds and upward.

1	*Yargee	110	10	*Gay Hallie	102
2	*Vole	110	11	Matt McGooey	112
3	Fretwell	112	12	Delta	102
4	*My Davy	107	13	*Molerito	110
5	Gold Ridge	112	14	Mollie Dear	107
6	*King Kelly	107	15	*Santa Sophia	103
7	*Dry Chief	102	16	*South. Belle	102
8	*Harpoon	107	17	*Lena M	105
9	Ham	110	18	*Lucky Man	107

*Apprentice allowance claimed.
Weather, clear; track, heavy.

MUTUEL TOTALS

Fair Grounds	*$277.20*
Miami	*$248.90*
Agua Caliente	*$310.40*

STRANGE AS IT SEEMS —By John Hix

689 417

CONTRIBUTED BY BERNARD EISTEIN, N.Y.

RALPH SANDERS—Texas cowboy—RODE FROM THE MEXICAN BORDER TO NEW YORK CITY ON A BULL!

THIS LETTER WAS DELIVERED PROMPTLY TO MR. UNITED STATES, HIMSELF!

The GUPPY FISH—GIVES BIRTH TO LIVING YOUNG

℞

THE PHYSICIAN'S SYMBOL WAS ORIGINALLY USED AS A PRAYER TO JUPITER TO MAKE THE REMEDY EFFECTIVE.....

© McClure Newspaper Syndicate

093 176 909

UNITED STATES is the actual name of a citizen of the United States, a resident of Ridgway, Pa., Mr. United States was born at Cloe, Pa., and up to March, 1929, was employed as a railroad brakeman, when an injury to his ankle in a railroad accident incapacitated him from further service. He is married and has a family of six children.

• • • •

Ralph Sanders, the 28-year-old Brownsville, Tex., cowboy, made his 2,700-mile jaunt for his health. The trip required 254 days, and Sanders' trained bull wore out seven pairs of iron shoes along the way—and gained 90 pounds!

• • • •

The Guppy fish, also known as "millions," and the "rainbow fish," is a live-bearing top-minnow of the family Poeciliidae. Mr. C. H. Parsons, fish fancier, of Richmond, Va., who raises the Guppy, gives us the information that the Guppy fish, although but 1½ inches long, gives birth to from 1 to 25 young at a time. The young at birth are about a quarter of an inch long.

• • • •

Any reader wanting further proof of anything depicted here should address John Hix, care of The Washington Post, and inclose a stamped and self-addressed envelope for reply.

JOHN HIX.

Tomorrow: Who Discovered America?

MIAMI RESULTS.

(Associated Press.)

FIRST—Six furlongs; purse, $1,000; claiming; colts, horses and geldings; for 4-year-olds and upward.
Bright Spangle, 114 (Stevens) 67.60 13.50 9.10
Black Imp, 114 (Garner) 5.30 5.40
Jar, 109 (Green) 12.70
Arcturus, Norse, Guffle, Genius, Sandy Hatch, Sunny Pal also ran. Time, 1:13 1-5.

SECOND—Nursery Course (75 feet less than 3 furlongs); purse, $1,000; claiming; for maiden 2-year-old colts and geldings.
Contribute, 118 (Kummer) 12.10 5.70 3.60
*River Lee, 113 (Adams) 3.90 2.70
Bad Axe, 118 (Morrison) 2.90
Strathcona, *Analyst, Span Pair, Silent Vote, Why Mask, May Nap, Carus Clarus, *Hello Lou, Sanlerno also ran. Time, 0:34 3-5.
*Field.

THIRD—One and one-sixteenth miles; purse, $1,300; Shoshone Purse; allowances; maidens; for 3-year-olds and upward.
Stellanova, 110 (Garner) 12.00 4.40 3.40
Politen, 117 (Cooper) 3.70 3.50
Matadi, 110 (Taylor) 4.70
Pourboire, Tanasy, Fourth Ward, Big Star also ran. Time, 1:47 2-5.

FOURTH—One mile and 70 yards; purse, $1,000; Forklands Purse; allowances; for 3-year-olds.
*Mahan, 110 (Ambrose) 5.50 2.60 out
Lightning Bolt, 122 (Kurtsinger) 2.30 out
Impish, 110 (Robertson) out
Cock Robin, Blue Law also ran. Time, 1:43 2-5.

FIFTH—One mile and 70 yards; purse, $1,500; Elmendorf Handicap; for 3-year-olds and upward.
†Morsel, 105 (Kurtsinger) 5.70 3.90 2.70
Partisan, 97 (Herbert) 8.90 5.80
Sun Mission, 120 (Fisher) 5.50
Jean Lafitte, Replevin, Moine, Murky Cloud, Son o' Battle also ran. Time, 1:43.
†M. Lowenstein-W. L. Franc entry.

SIXTH—One and one-sixteenth miles; purse, $1,000; claiming; for 3-year-olds.
San Presto, 109 (Thibodeaux) 18.70 6.70 3.30
Talented Prince, 110 (Garner) 3.50 2.60
Ramus, 113 (Morrison) 5.20
Muff, Greenwald, Black Belt, Brown Gold also ran. Time, 1:47 1-5.

SEVENTH—One and one-sixteenth miles; purse, $1,000; claiming; for 4-year-olds and upward.
Candy Pig, 106 (Madely) 4.60 2.60 2.10
Jack Berry, 107 (Thibodeaux) 3.40 2.70
Woodsain, 113 (Riley) 2.70
Czarist, Betty Barrett, Ducat, Jeff O'Neill, St. Otis, Strong Tackle, Friedjof Nansen also ran. Time, 1:47.

HAVANA RESULTS.

FIRST—Four furlongs; purse, $800; claiming; the Carnation; for 2-year-olds.
Anita's Pal, 112 (Kinley) 10 to 1 4 to 1 2 to 1
Mordawn, 112 (Catrone) 1 to 2 1 to 4
Totolo, 115 (Pendergrass) 1 to 4
Ham Hocks, La Reoyu, Carrots, Consideration, Rylona, Balderdash, Infi Shot, Anny J also ran. Time, 0:49 1-5.

SECOND—Five and one-half furlongs; purse, $800; claiming; 5-year-olds and upward.
Red Bank, 110 (Watson) 5 to 1 2 to 1 1 to 1
Kalani, 115 (Smith) 20 to 1 10 to 1
Lothario, 105 (Allen) 1 to 1
Tent Builder, Snelboo, Sea Bright, Favorite II, Panama, Ellen Adair, Joan Shirley, Black Velvet, President Seth also ran. Time, 1:07 4-5.

THIRD—Five and one-half furlongs; purse, $800; claiming; 5-year-olds and upward.
Brown Chief, 110 (Watson) 10 to 1 4 to 1 2 to 1
Timekeeper, 115 (Stranski) 2 to 1 1 to 1
Thistle Gold, 115 (Smith) 2 to 1
Dinard, Buchon, Nine Dollars, Princesita, Our Buddy, Da Vinci, Lee Cooper, Honey Bunch and Weathervane also ran. Time, 1:08 1-5.

FOURTH—Five and one-half furlongs; purse, $800; claiming; 5-year-olds and upward.
Hogan's Alley, 115 (Riley) 7 to 10 1 to 3 1 to 6
Imperator, 110 (Mattioli) 4 to 1 2 to 1
Platoon, 115 (Stranski) 2 to 1
McNamee, Sun Dance, Peter Joyce, Mack, Wentz, Col. Fallon, Rose Spot, Collington also ran. Time, 1:08 2-5.

FIFTH—Six furlongs; purse, $800; claiming; the Fuerza Fortress; 3-year-olds and upward.
Bushman, 109 (Neal) 4 to 1 6 to 5 2 to 5
High Go, 103 (Riley) 1 to 5 1 to 10
Broken Stone, 114 (Pendergrass) 1 to 1
Magic Flute, Josephine D, Rare Charm also ran. Time, 1:13 4-5.

SIXTH—One mile and fifty yards; purse, $800; claiming; 3-year-olds.
Oscar, 102 (Watson) 15 to 1 6 to 1 3 to 1
Baby Wrack, 102 (Neal) 1 to 1 1 to 2
Masters Rose, 102 (McLaughlin) 4 to 5
Lightning Girl, Lassie's Pal, Old Sol, The Lone Trail, My Betty, White Spot also ran. Time, 1:46 2-5.

SEVENTH—One and one-eighth miles; purse, $800; claiming; 3-year-olds and upward.
Hold Fast, 105 (Neal) 5 to 1 2 to 1 1 to 1
General Keeps, 100 (Allen) 4 to 1 2 to 1
Gully Jumper, 105 (Longdon) 8 to 5
Evelyn L, Princess Isabel, Elizabeth S, Ondora, Elizabeth, Adam's Apple, Chairman, Billy Doran also ran. Time, 1:54 3-5.

THE POST'S CONSENSUS AT MIAMI

	1st Race	2nd Race	3rd Race	4th Race	5th Race	6th Race	7th Race
Boots and Saddle	Sc. Brigade	Zobo	Snow Cloud	Stupendous	Opponent	All Columbia	Lieut. Russell
Washington Post	Wracket	Bonnet	Lady Mess.	Valley	Scatter	Watch Girl	Toney Joe
	Little Toots	Tryabit	W. West	Talis	Flagbearer	Carnival	P. Tokalon
Louisville Times	Sc. Brigade	Jalapan	Roly Poly	Stupendous	Opponent	Military	Toney Joe
Associated Press	Little Toots	Tryabit	Modern Maid	Nelson	Justinian	L. Coventry	Call Play
	Sturdy	Voicry	Wattahorse	Thunder King	Scatter	All Columbia	P. Tokalon
Trackman	Sc. Brigade	E. Fox	W. West	Valley	Justinian	All Columbia	Vesta
Racing Form	Little Toots	Zobo	Lindsy	Stupendous	Opponent	Carnival	Play. Dream
	Wacket	Miss Marine	Iona Ruth	Talis	Scatter	Watch Girl	Sunny Morn
N. Y. Handicap	Little Toots	Bonnet	Snow Cloud	Nelson	Scatter	Watch Girl	Toney Joe
Racing Form	Sc. Brigade	Voicry	Roly Poly	Stupendous	Justinian	L. Coventry	Sunny Morn
	Wacket	Br. Beth	Iona Ruth	Talis	Opponent	All Columbia	P. Tokalon
Dick Welles	Wacket	E. Fox	Snow Cloud	Stupendous	Flag Bearer	All Columbia	Toney Joe
Racing Form	Sc. Brigade	Bonnet	Roly Poly	Valley	Justinian	Watch Girl	P. Tokalon
	Little Toots	Voicry	Wattahorse	Nelson	Opponent	L. Coventry	Typhoon
Sweep	Little Toots	Zobo	Young John	Stupendous	Justinian	Vesta	Justinian
Racing Form	Sc. Brigade	Fash. Show	Snow Cloud	Valley	Opponent	Carnival	Toney Joe
	Wacket	Voicry	Wattahorse	Nelson	Flag Bearer	Watch Girl	Lieut. Russell
Walsh	Flying Fast	Galapan	Young John	Stupendous	Flag Bearer	Watch Girl	Sunny Morn
Running Horse	Wacket	Voicry	Lady Mess	Valley	Opponent	Sorry	Typhoon
	Little Toots	Zobo	Snow Cloud	Nelson	Scatter	Mill Bay	Play. Dream
Purchase	Flying Fast	Voicry	Young John	Nelson	Flag Bearer	All Columbia	Typhoon
Running Horse	Wacket	Bonnet	Snow Cloud	Stupendous	Scatter	Watch Girl	Toney Joe
	Sc. Brigade	Onodeal	Iona Ruth	Valley	Opponent	Carnival	Sunny Morn
Consensus	Sc. Brigade	Zobo	Snow Cloud	Stupendous	Flag Bearer	All Columbia	Toney Joe
	Little Toots	E. Fox	Young John	Nelson	Opponent	Watch Girl	Typhoon
	Flying Fast	Bonnet	Roly Poly	Valley	Justinian	Carnival	Sunny Morn

AGUA CALIENTE ENTRIES.

FIRST RACE—Four furlongs; purse, $800; allowances; maiden 2-year-olds.

1	Tom. Kirnan	115	7	†Bondalin	115
2	O. No	115	8	Kislav	112
3	Book Dennis	112	9	Capt. Danger	112
4	Bill Bane	112	10	†Coslinga	112
5	Lord Algy	115	11	†Hitch. Rivet	112
6	*Clockum	112	12	El Bajon	112
	*Drumheller entry. †Weston & Allen entry.				

SECOND RACE—Six furlongs; purse, $600; claiming; for 2-year-olds and upward.

1	Seth's Queen	110	10	Golden Glory	110
2	Laumala	107	11	T. O'Malley	107
3	Shaver	102	12	Fortu. Girl	105
4	Maxie Binder	100	13	Speedy Al	102
5	Lord D'elas	107	14	Saddle Skirts	105
6	Bron Bank	107	15	Hit the Deck	107
7	Graceland	112	16	Material	107
8	Doug. Alley	102	17	Judge Austin	107
9	Joe McCord	107	18	Ada Elbes	109

THIRD RACE—Five and one-half furlongs; purse, $600; for maiden 3-year-olds, fillies.

1	†Scot. Miss	105	6	Jeahge D	105
2	†M. O'Scotland	113	7	Glen. Cloud	105
3	Now Mama	107	8	Maryoung	105
4	Editorial	108	9	War Widow	108
5	Betty Bet	113	10	High Temper	110
	†Hay entry.				

FOURTH RACE—Five and one-half furlongs; purse, $800; claiming; for 3-year-olds.

1	Baflorette	106	7	Wee Drop	107
2	Harry Frank	114	8	Morbeart	107
3	Peggy J	110	9	Chub	106
4	Roy. Carlaris	104	10	Lamistar	110
5	War Light	112	11	Miss Sage	107
6	Released	108			

FIFTH RACE—One mile; purse, $1,000; allowances; The Delmonte; for 3-year-olds and upward.

1	Bertrand	100	5	Briar Hawk	98
2	San Clements	100	6	Cesare	113
3	St. Prisca	114	7	Lady Seth	105
4	Good and Hot	119			

SIXTH RACE—Six furlongs; purse, $600; claiming; for 3-year-olds and upward

1	Bolodora	113	5	Irfaneh	100
2	Simony	102	6	Princ. Peggy	105
3	Beion	105	7	Livery	113
4	Sandy River	103	8	Swifty	111

SEVENTH RACE—One and one-eighth miles; purse, 1800; claiming; for 4-year-olds and upward.

1	Malicious	112	5	Frt. Clerk	108
2	St. Tuscan	104	6	Dubric	105
3	Gotham	103	7	†Fort Payite	104
4	†Forebec	109			

†Weston and Whitehill entry.
Weather, clear. Track, slow.

FAIR GROUNDS RESULTS.

(Associated Press.)

FIRST—Three furlongs; purse, $1,000; special weights; for 2-year-old fillies.
Wataua, 116 (Meyer) 8.60 5.60 3.50
Spanish Flirt, 116 (Fronk) 14.00 6.00
Tulane Lass, 116 (J. Smith) 3.80
Fortuna Mia, Precious Ann, Bag o' Roses, *Snooks, Colonial Belle, Miss Conlan, Princess A, *Virginia Weidel, *Lady Millen also ran. Time, 0:37 2-5
*Field.

SECOND—One and three-eighths miles; purse, $1,000; claiming; for 4-year-olds and upward.
Big Sandy, 110 (Cannon) 14.60 7.50 4.60
Forbis, 105 (Richards) 11.20 4.90
Look at Lillian, 100 (James) 3.90
Michael Monahan, Bardalid, Belle of Winchester, Interior, *Rufe McClain, *Sargasso, *King Lehr, Vole, Clapper also ran. Time, 2:29 3-5.
*Field.

THIRD—Six furlongs; purse, $1,000; Rainbow Handicap; for 3-year-olds and upward.
†Plimsy, 102 (James) 4.80 2.80 3.80
Elizabeth Bolla, 106 (Cannon) 4.90 3.90
†Zoom, 112 (Russell) 3.80
Pegg's Pride, All Upset, War Time, Martis also ran. Time, 1:15 1-5.
†C. V. Whitney entry.

FOURTH—One mile; purse, $1,200; Finale Purse; allowances; for 3-year-olds.
Petabit, 100 (Tiner) 24.50 8.10 3.80
Garlic, 106 (Renick) 4.00 3.00
Fly Guy, 104 (Cannon) 3.00
Allegretto, Patsy McKim, Amie Arundel, Donny Johnny also ran. Time, 1:44 4-5.

FIFTH—One and one-eighth miles; purse, $5,000 added; Mardi Gras Handicap; for 3-year-olds and upward.
Jimmy Moran, 112 (James) 8.30 3.80 2.40
Paul Bunyan, 116 (Anderson) 3.80 2.60
Storm, 108 (McCoy) 2.60
Rocket Glare and Royal Son also ran. Time, 1:55 4-5.

SIXTH—One and one-sixteenth miles; purse, $1,000; claiming; for 4-year-olds and upward.
Morsnuff, 109 (Tiner) 13.80 5.70 3.40
Frank Fullen, 112 (Remillard) 2.80 2.40
Bob Rogers, 107 (Dicker) 3.00
Duellist and Come On also ran. Time, 1:51 2-5.

SEVENTH—One and one-eighth miles; purse, $1,000; claiming; for 4-year-olds and upward.
Aimee Goldsmith, 109 (James) 4.50 3.80 3.20
Peter, 105 (C. Smith) 8.90 5.60
Torch, 114 (Richard) 3.60
Corrine D., Balzar, Meridianese, *Bill Seih, *Cabildo, Balroma, Judge Caverly, La Dentelle and *Louisville also ran. Time, 1:59 2-5.
*Field.

Boots and Saddles

(Reg. U. S. Patent Office)

—Miami Selections—

By J. B. SNODGRASS.

THE Cold Stream Handicap, fifth race, features probably the most ordinary card of the current meeting at Hialeah Park, which racing season, seems determined to fall into a class with that so consistently maintained at St. Johns.

OPPONENT looks best in this four-horse field but he was beaten in his last start by Jamison. He is expected to wake up today, and redeem that failure, by beating SCATTER, which was absent from the view of the crowd on Monday, finishing fifth in a field of eight, although being third to Gun Royal and Crossbones in the start previous to that. FLAG BEARER should get third money, but there will be no show betting. The other starter is JUSTINIAN, which has done little racing recently.

FIRST RACE—SCARLET BRIGADE appears best on his second Saturday to Perkins. WACKET should be the contender on his third to Port Harlem last week. LITTLE TOOTS, which was second last out to All Columbia, will have STURDY to beat to get third money.

SECOND RACE—ZOBO, by Zev-Superlette, a first-starter, is selected to win, both on her breeding and recent workouts. BONNET is another well-bred miss. She has started, but failed to show much, although well backed. TRYABIT has had some racing education, and may get third.

THIRD RACE—SNOW CLOUD is selected for the third race. He was well beaten in his last start, but in a previous race was good enough to be second in a large field to Grand Duchess, and was leading in the stretch. There are ordinary horses in this field, which seem to center attention on the only horse that has shown a good race recently. LADY MESSENGER probably will be the contender. She has shown some speed.

FOURTH RACE — STUPENDOUS wins a race occasionally, and it seems he will have a good chance here. VALLEY is conceding much weight, but may make it a hard race, having been favorite against Perkins last out. That was a better field than this one. TALIS should improve.

SIXTH RACE—ALL COLUMBIA is selected. There is the prospect of an exciting race in this number. WATCH GIRL, which was second to Brown Gold last out, will be a keen contender. ALL COLUMBIA led home Little Toots, Running Girl and others in a recent set-to, which seems to give her the edge. CARNIVAL has been transferred from Havana, where he won two races, and should figure in this event.

SEVENTH RACE — LIEUTENANT RUSSELL may win the seventh race. He was favorite on Monday in the race won by Tony Joe, but got away poorly, met interference and was not able to overcome these difficulties. The fast track will benefit him. TONEY JOE is to start back in this race, but without good luck seems destined to defeat, for the opposition will be stronger all around than in his last, with PRINCE TOKALON, selected for third, having enough early speed to kill him off. VESTA should not be overlooked entirely.

MIAMI ENTRIES.

(Associated Press.)

FIRST RACE—Six furlongs; purse, $1,000; claiming; for 3-year-olds and upward.

1	Brush	118	6	Flying Fast	120
2	*Wacket	118	6	*Little Toots	108
3	Tradesman	110	7	Sturdy	124
4	Scar. B'gade	124			

SECOND RACE—Nursery stock; purse, $1,000; for 2-year-old maiden fillies.

1	Deserve	115	9	Bran. Seth	115
2	Rita Lee	115	10	Miss Marine	115
3	*Ricks	110	11	Loretta	115
4	Elizabeth Fox	115	12	Tryabit	115
5	June Bride	115	13	Galapin	115
6	Zobo	115	14	Bonnet	115
7	Fashion Show	115	15	Voicry	115
8	Guodeal	115			

THIRD RACE—One mile and 70 yards; purse, $1,000; claiming; for 3-year-old maidens.

1	L. Messenger	105	7	Wattahorse	110
2	Winifred West	106	8	St. Denis	110
3	*Iona Ruth	100	9	Mod. Maiden	105
4	*Roly Poly	100	10	Mischievous	105
5	*Lindby	106	11	Young John	110
6	*Snow Cloud	105	12	*Uncle H'man	105

FOURTH RACE—Six furlongs; purse, $1,000; claiming; for 3-year-olds and upward.

1	*Value	110	5	*Valley	114
2	*Stupendous	114	6	*Nelson	120
3	Talis	109	7	*Thund. King	115
4	Kasstanka	105			

FIFTH RACE—Six furlongs; purse, $1,200; the Cold Stream handicap; for 3-year-olds and upward.

1	Opponent	105	3	Justinian	112
2	Flag Bearer	106	4	Scatter	106

SIXTH RACE—One mile and 70 yards; purse, $1,000; claiming; for 3-year-olds.

1	Watch Girl	105	4	*Carnival	112
2	*Sorry	107	5	*L. Coventry	105
3	*Millbay	100	6	*All Columbia	107

SEVENTH RACE—One and one-sixteenth miles; purse, $1,000; claiming; for 4-year-olds and upward.

1	Typhoon	110	6	*Sunny Morn	113
2	Vesta	108	7	*Madcap M'vin	102
3	Play. Dream	108	8	Lieut. Russell	118
4	Call Play	112	9	Toney Joe	118
5	Pr. Tokalon	110			

*Apprentice allowance claimed.
Weather, cloudy; track, fast.

Brand New TUXEDOS for Hire $2.50 per Night
HORN The Tailor
923 F St. N. W.

MY CASH NEVER GIVES OUT FOR DIAMONDS, LIBERTY BONDS, OLD GOLD, PLATINUM, SILVER, ETC.
Louis Abrahams 711 G ST. N.W. Phone Nat. 4878

PAWNBROKERS
Rate of interest 2% and 3%
No Waiting—No Phoning
Pledges Stored in Our Burglar Proof Vaults on Premises
ROSSLYN LOAN CO.
Rosslyn, Va.

LOANS HORNING
Diamonds—Watches—Jewelry
South End of Highway Bridge
On the Road to Alexandria
Rate of Interest 2% and 3%

"What is wrong with the Word 'SPIT'?"

Asks

DR. MARK L. EMERSON

Health Officer, Oakland, California

...one of 56 health officials from 56 different points approving Cremo's crusade against spit or spit-tipping.

Every smoker, every wife whose husband smokes cigars, should read Dr. Emerson's letter.

"Who are the friends of 'Spit'?"

YOU MAY WELL ASK THIS QUESTION WHEN 56 IMPORTANT HEALTH OFFICIALS HAVE WRITTEN SO STRONGLY AGAINST THE EVILS OF SPIT OR SPIT-TIPPING.

Dr. Emerson writes: "Any . . . campaign . . . against the use of human sputum . . . protects public health."

The war against spit is a crusade of decency. Join it...Smoke Certified Cremo—a really wonderful smoke—mild—mellow—nut-sweet! Every leaf entering the clean, sunny Cremo factories is scientifically treated by methods recommended by the United States Department of Agriculture.

MARK L. EMERSON, M.D. HEALTH OFFICER

CITY OF OAKLAND
CALIFORNIA
HEALTH DEPARTMENT

September 16, 1930

The American Cigar Company,
111 Fifth Avenue,
New York, New York.

Gentlemen:

What is wrong with the word "spit"? We have been spitting for years and will probably continue to spit for many years to come. It is the uncontrollable or indiscriminate spitting that does the harm, as it contains so many communicable germs.

Any type of campaign or advertising against the use of human sputum is endorsed by this Department because it protects public health.

Very truly yours,

Mark L. Emerson M.D.
MARK L. EMERSON, M.D.
Health Officer.

MLE/MC

P.S. You may use this letter for publication.

Certified Cremo

THE GOOD 5¢ CIGAR THAT AMERICA NEEDED

In this period of cold weather and cracked lips, above all insist on a cigar—free of the spit germ.

© 1931 American Cigar Co.

Moncure Keeps Baseball On Va. School Sport Card

Substitution of Golf and Track for National Game Considered at Meeting; Sinclair Temporarily Out of Lyceum's Line-Up.

Special to The Washington Post.

ALEXANDRIA, Feb. 17.—Baseball will stay in the Virginia Literary and Athletic League, which controls high school sports in the Old Dominion, as a major sport, it was decided at a meeting of all principals and athletic directors of schools held at Charlottesville yesterday.

Some of the Virginia schools were considering eliminating the national pastime and substituting track and golf, but after considerable argument for and against, the officials decided to carry on the sport.

Moncure Fights for National Game.

Henry T. Moncure, principal of the Alexandria High School, was the leading exponent for continuing the national pastime. He told the leaders of the other institutions that the citizens of northern Virginia would not stand for the elimination of baseball from the curriculum of sports now entered into by teams from his school. Once before, he stated, efforts were made to sidetrack baseball, but the public demanded its return.

After Moncure's talk, much discussion on the subject was brought before the members, and it was pointed out that in most instances baseball was a losing proposition. The athletic leaders, however, decided to carry on with the sport for the 1931 season. The Alexandria High School principal also told the league that he would be willing to enter a golf team into district competition. He was the only principal to make this offer.

The session was presided over by George Zehmer, of the University of Virginia, president of the league. Alexandria High was represented by Maurice Given, athletic director, and Henry T. Moncure, principal. Mr. Vandersllce, principal, and W. A. Richardson, of Washington and Lee High School, of Ballston, also were in attendance.

Injured Foot Puts Sinclair On Shelf.

Due to a foot injury, Wilson Sinclair, star forward for the St. Mary's Lyceum Club, will be unable to perform in the next city game on Wednesday night when the "Saints" mix with the Alpha Delta Omega court men to open the second half of the league. It is expected a Junior City League contest will be featured as a preliminary.

The Alexandria High School Basket man of the Rockville, Md., He-Wednesday afternoon for a game with St. John's College five. The Alexandria boys are anxious to cop this fray.

On Friday night in Armory Hall the "Twins" will entertain the Washington and Lee High School tossers in the crucial game in the Third District series. The winner of this contest will decide which team occupies second place. Fredericksburg High has clinched the title and will represent the Third District in State competition.

Robert McDonald R. F. & P. tossers will clash with Stewart Bros. Photographers in a Washington Independent League game Thursday at Silver Spring. On Wednesday evening the railroaders will meet Naval Air Station five here in Shuler's.

F. Barnard Welsh, general chairman of the Rockville, Md., "He-Man" Night Show on February 21, for the benefit of the Rockville Fire Department, will talk over Radio Station WJSV on Friday night at 6:05 o'clock. He will tell of plans made for this big event.

Virginia Frosh Five Noses Out Fishburne

Special to The Washington Post.

Charlottesville, Va., Feb. 17.—Virginia's Yearlings quint, which meets the undefeated Washington and Lee Freshman Team here in the season's final tomorrow night, nosed out Fishburne's Military School here today, 25 to 23.

Va. Frosh.	G	FG	P	Fishburne.	G	FG	P
Brewer.f.	5	2	12	Holdren.f.	0	2	2
Cox.f.	1	0	2	Henderson.f.	0	0	0
Rosenblum.f.	0	1	1	Lough.f.	2	2	6
Beck.c.	3	0	6	Hundell.c.	6	1	13
Dodbellar.c.	1	0	2	Braudman.g.	1	0	2
Dial.g.	0	2	2	Cranwell.g.	0	0	0
Kline.g.	0	0	0				
Totals	10	5	25	Totals	9	5	23

Referee—Welch (Carlisle).

AGUA CALIENTE RESULTS.

FIRST—Four furlongs; purse, $600; special weight; for maiden 2-year-old fillies.
Givanna, 115 (W. Kern)..9.60, 3.00, 2.40
Caliente Lady, 115 (Legere)....2.20, 2.40
Green Beans, 115 (Coltiletti)..........2.40
Eleanors Choice, *Thorn Dassie, Koster Maid, Gee Bee, Mary Bane, *Flow W., Miss Corrine also ran. Time, 0:49 4-5.
*Field.

SECOND—Five and one-half furlongs; purse, $600; claiming; for 4-year-olds and upward.
The Padre, 116 (Moran)...4.80, 3.80, 3.00
Perrichon, 104 (Turk)..........6.00, 3.60
Chicory, 106 (West)......................3.80
*Ringman, Lady Fad, *Miss Fountain, Shasta Rock, Escapader, Geheim, Bonnie Beau, *Al Sabath, Hootinay also ran. Time, 1:08 1-5.

THIRD—Five and one-half furlongs; purse, $600; claiming; for 4-year-olds and upward.
Hilo, 102 (A. Fisher)......6.00, 4.40, 3.20
Patricia Clare, 105 (West)......16.60, 9.00
Pelaika, 102 (Cunningham)..............3.20
Rex Regal, Fair Allan, Celyane, *Salty, Othello, Colonel's Daughter, *Manca, Selma Barbee, *Florence Dolan also ran. Time, 1:07 3-5.
*Field.

FOURTH—Five and one-half furlongs; purse, $600; claiming; for 4-year-olds and upward.
Chard, 111 (Fisher)........7.40, 5.60, 3.20
Field Marshal, 111 (L. Cunningham) 9.00, 3.80
Johnny Agee, 111 (Roble)...............3.40
*Dixie Beauty, Lusardi, Bob Blackburn, Clear Star, Master Rock, Captain Gilbert, Woodface, *Sunny's Girl, *Ethel Sherlock also ran. Time, 1:07 2-5.
*Field.

FIFTH—Six furlongs; purse, $800; claiming; for 3-year-olds and upward.
Northampton, 104 (A. Fisher) 12.20, 7.00, 4.80
Lenny, 98 (Cunningham).....17.40, 11.80
Shift, 103 (Roble).........................13.80
Brookside, Polly's Boy, Martinas, Altavar, Short Price, *That's All, *Shasta Nun, Hit the Deck also ran. Time, 1:12 4-5.
*Field.

SIXTH—One and one-sixteenth miles; purse, $600; claiming; for 4-year-olds and upward.
Red Mountain, 112 (C. Turk) 12.00, 5.80, 3.80
Forecaster, 107 (Headrick)......7.60, 5.00
Conciliation, 105 (Callahan)..........3.20
Romp, Umbrian Princess, Homewood, Sunny Corn and Omrah also ran. Time, 1:47 4-5.

SEVENTH—One and one-sixteenth miles; purse, $600; claiming; for 4-year-olds and upward.
Fair Heather, 105 (Callahan) 34.00, 8.00, 5.00
†Confidential, 103 (L. Cunningham) 2.40, 2.40
Kansas' Hope, 108 (Roble).................4.40
*Culpepper, *Sonoma Roses, Blue Heaven, Lady Basil, La Paloma, Pepper Shot, Hopeless, Frank Gallor and †Clermont Jr. also ran. Time, 1:40 4-5.
*Field.
†Kelly entry.

RACING SELECTIONS

JEFFERSON PARK.

1—Tom Mar, Escobar, Magna Mater.
2—Foreign Relations, Marette, Charlie.
3—Wrack Royal, Hayes Choice, Playabit.
4—Eager Play, Bob Ernan, Lucky Dan.
5—Silver Scepter, Aucilla, Alto.
6—Earl of Warwick, Reigh Olga, Surprise.
7—Lena M., Santa Sophia, My Davy.
Best bet—Silver Scepter.
—Louisville Times (A.P.).

1—Prince Farthing, Magna Mater, Adobe Post.
2—Cash Play, Bob Shannon, West Virginia.
3—Alma, Wrack Royal, David L.
4—Bob Kernan, Eager Play, Lucky Dan.
5—Bumpsie Ray, Silver Scepter, Alto.
6—Spurrier, Double O., Reigh Olga.
7—Vole, Ham, Molerita.
—New York Handicap.

MIAMI.

1—Scarlet Brigade, Little Toots, Sturdy.
2—Galapan, Tryabit, Volcrym.
3—Poly Poly, Modern Maiden, Wattahorse.
4—Stupendous, Nelson, Thunder King.
5—Opponent, Justinian, Scatter.
6—Millboy, Little Coventry, All Columbia.
7—Toney Joe, Call Play, Prince Tokalon.
Best bet—Toney Joe.
—Louisville Times (A.P.).

HAVANA.

1—Patsy Carter, Donna Vivian, Our Doctor.
2—Rave, Petes, Spanish Indian.
3—Ranch Lass, Free Helen, Peregrina.
4—Fleeting Fire, Florida Gold, Patricia Ann.
6—Andresito, Merry Windsor, Barkayress.
7—Vera C., Icarus, Mirage.
—New York Handicap.

AGUA CALIENTE.

1—Coalinze, Clockum, High River.
2—Material, Saddle Skirts, Terry O'Malley.
3—Editorial, Morrouns, War Widow.
4—Weedron, Miss Sage, Peggy J.
5—St. Prisca, Good and Hot, Cesare.
6—Princess Peggy, Bolo, Sva, Irfaneh.
7—Malicious, Forebec, Gotham.
—New York Handicap.

PROPOSALS

OFFICE OF THE ARCHITECT OF THE CAPITOL, Washington, D. C., February 14, 1931. SEALED BIDS will be opened in this office at 3 P. M., FEBRUARY 24, 1931, for the clearing of Squares Nos. 576 and 578, Washington, D. C. Specifications may be obtained at the Office of the Architect of the Capitol. 19

OFFICE OF THE ARCHITECT OF THE CAPITOL, Washington, D. C., February 13, 1931. Proposals, in triplicate, will be received and opened at the above office on February 21, 1931, at 3 p. m., for furnishing and delivering 30,500 cu. yds., more or less, of top soil for use in connection with the enlargement of the U. S. Capitol Grounds, Washington, D. C. Specifications may be obtained on application to this office. Envelopes containing bids must be sealed, marked and addressed as follows: "Bid for Top Soil, Enlarging U. S. Capitol Grounds, to be opened on February 21, 1931, at 3 o'clock P. M." The right is reserved to reject any or all bids and to waive any technicality in any bid. 18

TREASURY DEPARTMENT, BUREAU OF Engraving and Printing, Washington, D. C., February 12, 1931—Sealed proposals are invited to furnish paper boxes, paper box blanks, and paper, during the fiscal year beginning July 1, 1931. Samples must be received at the Bureau of Engraving and Printing not later than 2 p. m., Monday, March 23, 1931. Blank forms with specifications for proposals, giving dates on which the bids for the several schedules will be opened, and further information will be furnished on application to A. W. HALL, Director. 16,17,18,19

LEGAL NOTICES

WILLIAM W. BRIDE and THOMAS F. CAMERON, Attorneys.

IN THE SUPREME COURT OF THE DIStrict of Columbia, holding a District Court. In re condemnation of land for the extension and widening of public alley in square 4254, in the District of Columbia. District Court, No. 2081. Notice and order of publication. Notice is hereby given that the Commissioners of the District of Columbia, pursuant to the provisions of section 1608 to section 1610, inclusive, of the Code of Law for the District of Columbia, have filed a petition in this court praying for the condemnation of the land necessary for the extension and widening of public alley in square 4254 (bounded by Twenty-second, Douglas, Twenty-fourth and Evarts streets), in the District of Columbia, as shown on a map or plat filed with the said petition as part thereof, and praying also that this court empanel a jury in accordance with the law provided for in such cases to assess the damages each owner of land to be taken may sustain by reason of the extension and widening of the public alley in said square, and the condemnation of the land necessary for the purposes thereof, and to assess as benefits resulting therefrom the entire amount of said damages, including the expenses of these proceedings, upon each lot or part of lot or parcel of land, which will be benefited by said condemnation, in the proportion that the said jury may find said lots, parts of lots of parcels of land will be benefited as provided for in and by the aforesaid Code of Law. It is, by the court this 16th day of February, 1931, ordered that all persons having any interest in these proceedings be, and they hereby are, warned to commanded to appear in this court on or before the 23D DAY OF MARCH, 1931, at 10 o'clock a. m., and continue in attendance until the court shall have made its final order ratifying and confirming the award of damages and the assessment of benefits of the jury to be empaneled and sworn herein, and it is further ordered that a copy of this notice and order be published twice a week for two successive weeks in the Washington Evening Star, the Washington Herald and The Washington Post, newspapers published in the said District, commencing at least ten days before the said 23d day of March, 1931. By the Court: JOSEPH W. COX, Justice. A true copy. Test: (Seal.) FRANK E. CUNNINGHAM, Clerk. By JOHN H. SULLIVAN, Assistant Clerk. 18,19,25,26

Auction Sales

CHARLES E. MOYLAN, Atty. at Law, Calvert Bldg., Baltimore, Md.
THOS. M. ANDERSON, Atty. at Law, Rockville, Md.

RECEIVER'S SALE
IN BANKRUPTCY.
BUILDING MATERIALS, WOOD, BRICK, LIME, PIPE, STONE, GRAVEL, MACK, SERVICE & WHITE TRUCKS, FORD SEDAN, CHRYSLER COUPE, DESKS OFFICE EQUIPMENT, ETC.
Sale on Premises Of
CHEVY CHASE COAL CO.,
Wisconsin Avenue and Bradley Lane, BETHESDA, MD.
WEDNESDAY, FEB. 25, AT 10 A. M.

Pursuant to an order of the United States District Court for the District of Maryland, in Bankruptcy, in the matter of John Thomas Smith, also trading as Chevy Chase Coal Co., Bankrupt, the undersigned, Receiver, will sell by Public Auction, as above, all that lot of Building Materials, Trucks, Furniture and Equipment comprising: Pine, Oak and Hickory Wood, Brick, Limestone Grit, Sewer Pipe, Agricultural Drain Pipe, Fittings, Increasers, Reducers, Flue Linings, Stone, Gravel, &c., Mack Service and White Delivery Trucks, Ford Sedan, Tools, Chrysler Coupe, Desks, Typewriters, Safes, Adding Machine, Bookkeeping Machine, Office Equipment, &c.
Terms Cash. Immediate removal required.
CHAPMAN A. PECK, Receiver.
Paul Caplan & Co., Inc.
Baltimore, Md. Auctioneers. fe18-3t

Personals 5

HAVE YOUR APPAREL hand laundered; looks better, lasts longer, cheaper; called for and delivered. Adams 2746.

MONEY—Advanced on pawn tickets, diamonds, jewelry, antiques, silver, gold and watches. Livingston & Co., 1319 F st., National 5849.

Clairvoyants 6

LICENSED BY DISTRICT OF COLUMBIA
THE MAN WHO KNOWS
608 12TH ST. NW. 1203 F ST. NW.

MADAM NAOMA GIFTED MEDIUM.
Tells who and whom you'll marry, makes up lover quarrels and family troubles, tells how to gain and hold a good position, overcome troubles, bad luck. Hours, 9 to 9. $2 reading, $1. 623 7th st. nw., bet. G and F.

Spiritualists 7

MESSAGE CIRCLE TONIGHT.
DR. JANE B. COATES.
1473 Meridian pl. nw. Col. 6227.

DR. JANE COATES
READINGS BY APPOINTMENT.
1473 MERIDIAN PL. NW. COL. 6227.

Automobiles for Sale 15

BUICKS—An inspection of our fine used Buicks will convince any one of their value. 1015 14th st. nw., 1111 14th st. Stanley H. Horner. National 5800.

BUICK—Low prices on all used cars; large selection awaits you. Emerson & Orme, 17th and M sts. nw.

CHEVROLET — Large assortment of late-model Chevrolets and Fords at greatly reduced prices. See and compare these cars today. Barry-Pate Motor Co., 2525 Sherman ave. nw.; Adams 6000.

FORD—1929 Tudor; motor O. K., rubber excellent; clean as a pin; only $275.
R. L. TAYLOR,
1901 14th NW. Nor. 9600.

FORDS—And other makes; low prices and easy terms. See Mr. Redman for your next used car. Parkway Motor Co., 3040 M st. nw.; West 0161.

OLDSMOBILES—New, 1930; all models; liberal discount. Simmons Motor Co., 14th and S sts. nw.; Pot. 3886.

REO—Flying Cloud and other late models at low prices; buy here. Dick Murphy, Inc., 1724 Kalorama rd.; Adams 9700.

STUDEBAKER—A choice stock of used cars will be found at Lee D. Butler, Inc., 2155 Champlain st.; Columbia 5050.

Buy Your Used Cars From
THE HOUSE OF CONFIDENCE.
LAMBERT-HUDSON MOTORS CO.,
24th and M sts. nw. West 1134.

USED CAR BARGAINS.
See them today; special values in all makes of cars.
NEUMEYER MOTOR CO., INC.,
2021 17th st. nw. North 4010

"FAMOUS" USED CARS
LOW DOWN PAYMENTS.
EASY MONTHLY PAYMENTS.
Ourisman Chev. Sales Co.
625 H ST. NE. LINCOLN 10200.

1931 REO (Demonstrators)

We have several Reo Flying Cloud 8-cylinder Sedans, used for demonstrating purposes; run very little; substantial reduction from new-car price; your car in trade; terms arranged.

DICK MURPHY, Inc., 1724 Kalorama Road

A REAL SALE
SEE WHAT CASH WILL DO FOR YOU

Willys-Knight Sedan	$35
Dodge Sedan	63
Dodge Roadster	73
Dodge Coupe	83
Buick Coach	93
Ford Coupe	53
Studebaker Coach	93
Chrysler Sedan	93
Buick Coupe	73
Chevrolet Coupe	73

Remember, that is all you pay. No tricks.
Sale Starts Wednesday Morning, 9 A. M., Feb. 18, 1931.
NOLAN MOTOR CO., INC.
1111 Eighteenth St. N.W.
NEVER CLOSED.

Lost 1

BILLFOLD—Containing money, papers and driver's permit. Liberal reward. Herman R. Yates, Lincoln 4210.

CANE—Dark redwood, silver mounted; left in tree box in front of 5130 Conn. ave.; of sentimental value; reward. Welles A. Gray, Cleve. 2724, apt. 403.

PART of ring; 3 diamonds and 4 small sapphires, perhaps vicinity 7th st. Liberal reward. Georgia 0023-J.

PIN—Small gold pin with amethyst; valued for associations; reward. North 4715-W between 6 and 7 p. m.

POCKETBOOK—Black cowhide; contained money, glasses, &c.; on No. 1 bus or 13th st. and N. Y. ave. Please return glasses, may keep money. Adams 5619.

POLICE DOG—Male, 8 months old; small scar on face; reward. Nat. 3764.

SPECTACLES—Shell rim, lost Tuesday morning. Return to 129 12th st. ne.

WRIST WATCH—Lady's; white gold with silver link bracelet. Reward. Adams 10256.

Notices 3

AT GREAT sacrifice, 8 choice lots in refined restricted summer community near Washington; superb outlook; nice trees, fine beach, improved roads; will sacrifice for $50 if sold this week. Telephone Mr. Bowers, Natl. 4596.

EXCEPTIONAL OFFER—My new 8-room-and-bath shore cottage; electricity, running water, electric refrigeration; 2-car garage; large sleeping porch; 12-foot front porch; open fireplace, finished walls, good trim; lot 150x200; on salt water, 25 miles from Washington; fine beach; magnificent shade trees; partly furnished; exceptionally high-class, restricted locality; wish to sell at once; name your own price and terms. Address Box 14, Washington Post.

Personals 5

WHEN DEATH STRIKES A FAMILY there is no need for them to feel that they must accept inferior funeral services, due to inability to pay a high price; the Greater W. W. Chambers Co. offers a complete funeral, cars and all, for as little as $75; the world's finest water-proof, airtight guaranteed steel burial vault may be had from Chambers for $85; in case of death, call the Greater W. W. Chambers Co., 14th st., corner Chapin st. nw. Columbia 0432.

Help Wanted—Male 38

SALESMEN—To leave town; large organization has openings for several good salesmen; house-to-house proposition; big money and just what you want. See Mr. Kruse, Houston Hotel. Do not phone.

YOUNG MAN—Neat appearing; between 19 and 21 yrs of age; experienced in haberdashery. Apply 500 9th st. nw., United Shirt Shop.

YOUNG MAN—18-20 years old; must live at home; position with good firm; chance for advancement. Boyd's, 1333 F st.

YOUNG MEN to assist manager in sales department; $35 weekly to start. 505 International Building.

5 MEN WANTED AT ONCE
To take orders; pay daily; business is good; we will offer you an opportunity to join us. See manager at once. Room 610, 1319 F st. nw. International Building.

BOYS WANTED
Must be 12 years of age or over, to sell Saturday Evening Post and Ladies Home Journal in own neighborhood after school hours.
Easy Work—Good Pay.
Write for personal interview. Box 15, Washington Post.

SALESMEN
We issue our spring line Monday. Will need 5 men at once. Five small sales a day pays $42.50 a week. Apply Real Silk Hosiery Mills, 1319 F st. nw., International Bldg.

MEN: Learn a Lifetime Profession.
MECHANICAL DENTISTRY
Graduates earn from $25 to $75 weekly. $5 starts you today. Evening classes. Columbia School of Prosthetic Dentistry, Dr. Lehman, 406 7th st. nw. Over 5 and 10 store.

35 Chauffeurs for Taxicabs
You can make good money, but you must treat our patrons courteously and drive carefully. Apply
BELL CAB CO.
1317 L ST. NW.

3 JUNIOR SALESMEN
Excellent opportunity for aggressive men; neat appearance and references required.
APPLY MR. PEPPER, 10 A. M., 4TH FLOOR, POTOMAC ELECTRIC APPLIANCE CO., 14TH AND C STS. NW.

Men Wanted
Careful, courteous and considerate men wanted to drive for the
CITY & STOP ME CAB COMPANY
We operate on the profit sharing plan, which enables our drivers to make $30 to $45 weekly.
Apply Mr. Byron or Mr. Ruppel
CITY CAB CORP.
141-151 12th ST. N.E.

Help Wanted—Male, Female 39

SHIRT FINISHERS.
Experienced—First-class. Arcade Sunshine Laundry. 713 Lamont st. nw.

Salesmen—Agents 40

SALESMEN—High-class men easily make $10 to $15 daily. 918 District Nat. Bldg.

Situations Wanted—Female 41

COOK, colored, and gen. worker; good ref. Col. 5466.

FIRST-CLASS cook or maid wishes job as part-time maiding or cooking dinner; city references. 1714 Johnson ave., between 14th and 15th, off R.

FIRST-CLASS colored cook and gen. worker; neat appearing; ref. Adams 9722.

YOUNG LADY—Refined; wishes position as clerk; knowledge of typing and P. B. X. operating; steady or part time; excellent references. Box 10, Washington Post.

PERSONS advertising for "Situations Wanted" are warned to exercise careful investigation of persons offering positions where cash deposits are required to secure employment.

Situations Wanted—Male 42

CLERK—Hotel, all around experience, desires connection with first-class hotel only; good personality and A1 reference. Box 13, Washington Post.

Situations—Male and Female 43

Men, experienced, for all types of work; also women and office help. References examined and approved.
Unemployment Bureau
The Junior League of Washington
National 9444. Epiphany Church, 1317 G.

Business Opportunities 44

BARBER SHOP for sale; good location; long lease; good business. 841 17th st. nw.

WANT PARTY, active or inactive, to invest $8,000 in a going business (auto finance); good returns. Box 251, Washington Post.

BEST RETAIL SECTION NEW LOW-RENT STORES
Suitable for brokers, insurance, loan office, drug store, &c. Basement stores, unusual chance for barber shop, valet service, cafeteria, &c. Unusually low rent with liberal concessions to reliable business. Act quick. Phone Nat. 5437 or see at 1424 K st. nw.

Real Estate Loans 47

FIRST AND SECOND TRUST LOANS.
W. C. WILEY,
Investment Bldg. Natl. 9111.

PLENTY OF MONEY. QUICK ACTION.
BRODIE & COLBERT,
1707 Eye st. Realtors. Natl. 8875

FIRST AND SECOND TRUST LOANS.
C. F. WARING,
1416 F ST. NW. NAT'L 9172.

FIRST TRUST DWELLING LOANS.
GEORGE F. HANE,
1422 F St. NW. Nat'l. 3964.

SECOND TRUST NOTES
We will buy monthly payment deferred purchase money second trust notes secured on owner-occupied D. C. property.
UNION FINANCE COMPANY.
916 Woodward Bldg. Nat. 7936.

Auto Trucks—Tractors 16

FORD TRUCK—Model T; good condition; $25 cash, balance weekly. Southeast Motors, 712 E st. se. Linc. 3861.

Ford truck—Model T; good condition; $25 cash; balance weekly. Southeast Motors, 712 E st. se.; Linc. 3861

Wanted—Automotive 23

WE BUY any make car; highest price paid. The Auto Mart, 1318 14th st. nw. North 8127. Open evenings and Sundays.

CASH FOR YOUR CAR
Without a doubt, I pay the highest prices in the city. If your car is not paid for, I will pay your undue balance and give you the difference in cash. No delay.
SEE MR. BARNES
1729 14TH ST. NW. DEC. 2390.

Upholstering—Repairing 36

CHAIR CANEING And upholstering.
ARMSTRONG, 1235 10th nw.; Met. 2062.

Help Wanted—Female 37

CHECK GIRL—Age 18-25, nice appearing; hours 12 to 9 p. m.; salary, $15 week. Boyd's, 1333 F st.

COMPARISON SHOPPER—Experienced; must be nice looking; good firm; wanted at once. Boyd's, 1333 F st.

GIRLS wanted as instructors and dancing partners; wages and commission; steady positions. 515 9th st. nw., Andrews.

LADY of good appearance to qualify for responsible position with large corporation doing Nation-wide business; free to leave city; high school education at least. Box 232, Washington Post.

MARCELLER and finger waver, experienced. 5116 Georgia ave. nw.

SALESGIRL — Experienced; waitresses (white) experienced. Employment Service Bureau, 917 15th st. nw. Nat. 0521.

SECRETARIES, with college or high school education; $18-$30 wk.; bookkeepers, typists; clerks. Boyd's, 1333 F st.

WOMEN (3), with retail sales experience; part-time or full time work; pay daily. Apply Miss Winter, Room 611, 1319 F st. nw. International Building.

Learn P. B. X. Operating.
Preparing you for pleasant positions in apartments, hotels, stores, offices, &c. Short easy course; tuition small. 230 Bond Bldg., 14th and N. Y. Ave.

DRESSMAKING SCHOOL
Learn to make your own dresses, wraps and hats, smart and distinctive. See our new imported fashion books. Special club rates. Patterns cut to measure, style and fit guaranteed.
LIVINGSTONE ACADEMY,
1333 F St. Met. 2883.

If you have sold dresses—If you are young—attractive, and have a sense of fashion that can be developed. There is a selling opportunity awaiting you at—
LANSBURGH'S
Apply Employment Office, Fourth Floor.

Help Wanted—Male 38

BARBER—For afternoons; steady job. Di Bella's, 4813½ Georgia ave. nw.

BOOTBLACK wanted for barber shop; good money for right man. Apply 6902 4th st., Takoma Park.

MANAGER—New Washington branch office automobile line; start weekly salary $45 and bonus. Applicant to furnish own office and first order of stationery. Give references and experience. Box 26, Washington Post.

MEN—6, for immediate employment; neatness and fair education essential. Apply 9 to 12 a. m. J. R. Watkins Co., 3533 Illinois ave. nw., corner of Georgia ave.

MEN—Wanted, 5 white men of neat appearance as salesmen on trains; small cash security and blue suit required; experience unnecessary. Apply Union News Co., East Basement, Union Station.

MEN wanted at once. Real Silk Hosiery Mills, International Building, 1319 F st. nw.

OVERWEIGHT—Fat safely and rapidly reduced (ladies only). Dr. Della Ledendecker, 3028 O st. nw.; West 1120.

PORTER—Wanted experienced; must furnish references; married preferred. Henley's Barber Shop, 1338 Conn. ave. nw.

Instruction Courses 54

DICTATION—And review classes, individual coaching; Pitman, Gregg. Inquire Dist. 7519, Lake School, Southern Bldg.

CAPITOL CITY COMMERCIAL COLLEGE, Bookkeeping, Shorthand, Civil Service. 1340 New York ave. nw. Met. 4227.

EARN REAL MONEY
Learn Boyd or Gregg Shorthand, Touch Typing, Bookkeeping, Secretarial Service, Business Correspondence, Spelling. Diploma Position. New class this week. Write or call now for catalog.
BOYD BUSINESS UNIVERSITY
1333 F st. (Opp. Fox). Natl. 2342.

Business Equipment 63

ELECTRIC SIGN—Tellite changeable sign, model No. 26; complete with frame, bulbs and red glass front; any message can be composed in 1 or 2 lines on this sign; for use inside or out; for sale at great sacrifice. Apply Mr. Ellington, 4th floor, Washington Post Bldg.

TYPEWRITERS—Current models in standard and portable machines for rent; bargains in reconditioned typewriters. L. C. Smith & Corona, Inc., 1016 15th st. nw. Natl. 0411.

Household Goods 69

ALMOST new white rotary electric portable sewing machine; sold for $120; will sell at once for $45. 800 H st. nw.

FRIGIDAIRE—For sale; good condition; owner leaving town. Call Potomac 0493.

Musical Instruments 71

BABY GRAND PIANO—Can be had for balance due at very easy terms; must be sold at once. Call Mr. Jelle. Nat. 1838.

RENT A PIANO.
$25 will rent a piano from us for an entire year; place one in your home today.
HOMER L. KITT CO., 1330 G st. nw.

Radios and Supplies 72

MAJESTIC—Combination radio; 8-tube cabinet model; new-set guarantee; $165; easy terms. The Piano Shop, 836 New York ave. nw.

Wanted—To Buy 79

BOOKS BOUGHT—All kinds, any quantity. "Bring them" or phone Met. 5415. Pearlman's, 933 G st. nw. No branches.

FURNITURE—If you want full value for your furniture, send to D. Notes. 25 years of fair dealing. Phone Dist. 8112.

I AM in immediate need of a quantity of good, substantial used furniture; can pay cash. Metropolitan 3051.

APPAREL of all kinds for rummage sale. WE WILL PAY CASH.
M. Cohen, Met. 9764-7749, 1233 7th st. nw.

GOLD, SILVER, WATCHES, DIAMONDS and old jewelry needed for our mfg. dept.
SELINGER'S Full Cash Value Paid. 818 F STREET.

Rooms—Furnished 85

ARIZONA HOTEL—310 C st. nw. Block off Pa. ave.; neatly furnished rooms; lobby; 3 baths on each floor; 1 shower bath; continuous hot water; $4 week up; transients, 75c to $1.

BURTON HALL Annex, 1030 17th st. nw. Rooms, semiprivate bath, instantaneous hot water service, $4 to $6. Transients.

CHEVY CHASE CIRCLE — Large, warm room; quiet gentleman; semiprivate bath; garage; quiet family adults. Cleve. 2310.

Rooms—Furnished 85

CONN. AVE., 4707—Attractive room; new apt.; next bath; southwestern exposure; $30 for 1; $50 for 2; meals considered; references. Cleve. 6800.

E ST. NW., 629—Apt. 2, clean, well-heated room; continuous hot water; furnished; for gentlemen; $3 weekly.

GRANT PL. NW., 920—Nice sleeping rooms; $3.50 and $5 per week; men only.

R ST. NW., 2122—Housekeeping; 2 quiet, spacious rooms; private bath; front porch; 2d floor; completely equipped; adults.

H ST. NW., 519—Single, double rooms; ladies or gentlemen; must be quiet; hot water heat, electricity; reasonable; tourist.

HOBART ST. NW., 1043—Large room, near bath; continuous hot water; private home, 3 adults; near Mt. Pleasant cars, 16th st. bus; gentleman. Col. 9246.

IRVING ST. NW., 1642—Single or double; near bath; running water; private home; reasonable. Ad. 8113.

KENYON ST. NW., 1364—3 rooms, 1 single, 1 double; large room; twin beds; bath on same floor; meals if desired; convenient location.

LAMONT ST., 1815—Comfortable, large room, opening on screened porch; in family adults; gentleman; convenient. Col. 2454.

MT. PLEASANT ST. NW., 3421—Lovely front room; for 1 or 2; meals if desired; reasonable. Call Col. 3462.

N ST. NW., 1301—Large front, adjoining semiprivate bath; walking distance downtown.

RHODE ISLAND AVE., 1467—Single, double rooms; semiprivate bath; vacancy for young lady; wholesome meals; "they satisfy."

RHODE ISLAND AVE. NW., 1403—Well-furnished room; next to bath; $18 month. Telephone North 1949.

SHERMAN, 15th and L Sts. NW., Apt. 606—Large, clean, nicely furnished front, southern exposure room; next to bath; gentleman.

WELL furnished room (gentleman); private family; one block from Dupont Circle; private bath if desired. Box 7, Washington Post.

WOODLEY RD., 2707—2d floor; south front; private bath; continuous hot water; near Wardman Park and Shoreham. Adams 2261.

3D ST. NW., 426—Basement, housekeeping; clean; central; reasonable.

3D ST. NW., 519—Three well-furnished rooms; light housekeeping; reasonable; owner's home. Met. 8907.

4TH ST. NW., 411—Lovely location, opposite park; quiet rooms; good heat; continuous hot water; owner's home; men only; $4.50, $5 week. Metro. 5330.

6TH ST. NW., 419—Single sleeping rooms, $2.50, $3 and $4 weekly; desirable home.

6TH ST. NW., 1133—Large front room; 1st floor; for 1 or 2 men; board if desired; reasonable. Call after 4 p. m. Met. 5723.

10TH ST. NW., 502—Downtown; business and theater district; large room, kitchen, bath; for 1 or 2. Apply Lunchroom after 2.

12TH ST. NW., 1242—One large room; next bath, $4; one small room, near bath, $3; other rooms.

1213 O ST. NW.—Within walking distance downtown; large, attractive 2d-floor front room, kitchenette; $10 week. North 2895.

13TH ST. NW., 1225—Lovely warm double room, first floor; running water, adjoining bath; $6 per week.

14TH ST. NW., 3449—Large front room; 2d floor; continuous hot water; with or without garage.

15TH ST. NW., 1314—Apt. 3, attractive room; adjoining bath; high-class central location; permanent or transient; reasonable.

15TH ST. NW., 1316—Neatly furnished room, with running water; near Government depts., Dec. 0644.

16TH ST. NW., 3321—For men of discriminating taste, choice of 2 very attractive rooms, near bath; private home; home atmosphere.

30TH ST., 3913—Mount Rainier, Md., near D. C. line. Attractive housekeeping rooms; hot-water heat; 3 or 4; $30; employed adults; evenings.

3204 18TH ST. NW.—At Park rd. Large 2d-floor front room; attractively furnished; twin beds; continuous hot water.

3646 WARDER ST. NW.—Large rooms; continuous hot water; semiprivate bath; convenient to car and bus line.

CHEVY CHASE—Private family; nicely furnished front room next to bath. Call Clev. 6370 for appointment to inspect.

Rooms—Unfurnished 86

NEAR East Capitol, 2 large front communicating rooms, adjoining bath; gas, heat; elec. included; $30. 100 4th st. ne.

PETWORTH, 725 Farragut St. NW.—Convenient to bus and cars; 2 beautiful rooms for light housekeeping; corner home, $25 includes heat electricity, gas, phone.

Room and Board 88

CONN. AVE., 1834—Nicely furnished double and single rooms; exceptional bath accommodations (with shower); home-cooked food; $35 monthly and up.

CONN. AVE., 2521—Beautiful rooms, excellent meals; lovely refined modern home; ideal location; garage; ref. Ad. 4868.

EUCLID ST., 1343—Double or single, single beds; continuous hot water, hot-water heat; excellent table; early breakfast; lunches.

K ST. NW., 1623—Large, double front room; good home cooking; individual tables. Met. 1303.

KENTON ST. NW., 1364—Large double room; 2 double beds; large front room; twin beds; also single room; 3 baths; telephone, radio.

MASS. AVE., 1515—High-class accommodations for refined people; beautiful, warm, sunny rooms; delicious meals; central; reasonable; garage.

NEW HAMPSHIRE AVE. NW., 1222—Attractive single room; also roommate for a young man; plenty of hot water; excellent home cooking.

THE MANCHESTER—1426 M st. Attractive rooms; private bath; phone; maid service; good meals; reasonable rates.

THE MALVOLIO—2622 Conn. ave. Large, bright double room; private bath; splendid meals; refined surroundings.

116 WHEELER AVE.—Lyon Village, Clarendon, Va. Excellent room, board; garage; for one person or couple; new, exclusive house; no other boarders; close to cars, bus; Govt. employes preferred.

10TH ST. NW., 1126—Front single, double rooms; twin beds; $9-$10 week; good home cooking. Dist. 3989.

13TH ST. NW., 2903—Attractive room; for refined couple or 1 person; board optional; private Va. family. Col. 1452.

17TH ST. NW., 1224—Lady may find a comfortably furnished single room; bath adjoining; excellent meals; references.

4800 CONN. AVE. NW.—Young girl; to share lovely apt. with 2 girls; excellent meals; $45. Telephone Cleve. 4026.

5830 CHEVY CHASE PARKWAY—3d door from Conn. ave. and Ch. Ch. Circle, D. C. Double, single rooms; twin beds; semiprivate bath; attractive surroundings; best home cooking; garage; reasonable rates.

TERRACE HALL,
1445 MASSACHUSETTS AVE. NW.
Desirable single and double rooms; excellent meals; reasonable rates; central.

Apartments—Furnished 93

FURNISHED rooms and apts., nonhousekeeping. Apply to 1735 Eye st. nw.

WE PLACE YOU FREE.
Furn. and Unfurn. Apts. and Houses.
NATIONAL RENTAL SERVICE,
1427 Eye st. nw. Dist. 6768.

SPECIAL OFFER
De Luxe 4-R. Apt. Fur., $80
Best location; new fireproof bldg.; phone, elevator service; all improvements; neatly furn.; exclusive apt. Phone North 3868.

CENTRAL—14th AND K NEAT 2-R. FUR APT., $55
Large rooms, neatly furnished apartments, in finest marble building; most convenient location in city. See Champlain, 1424 K st. nw.

SELECT 16TH ST. APT. NEATLY FUR. 2 RM., $58
Finest bldg., fashionable 16th st.; extra-large rooms; beautifully furn., new; phone, elevator service; tile bath, shower; garage; Murphy bed; convenient. Phone Adams 2308.

BEST N. W. SECTION BACHELOR APT., $35
Beautiful bldg., first-class location; bus and car terminal; also large apt. 4 bright, big rooms completely furnished, $80; splendid value. Phone Adams 3578.

Apartments—Unfurnished 94

CHEVY CHASE, MD.—Apartment of four rooms, bath and large glassed-in sleeping porch; all modern improvements; upper floor of two family detached house; in high-class, strictly residential suburb; most reasonable rent. $45 mo. Wis. 3673.

KEW GARDENS (2700 Que st. nw.)—Desirable apartments in this modern, refined apartment house; switchboard service, cafe, electric refrigeration, playground for children, beautifully landscaped gardens, large, richly furnished lobby and reception rooms; resident manager on premises; 1 room, kitchen and bath to 6 rooms, kitchen, 2 baths, porch, $40 to $142.50. Randall H. Hagner & Co., 1321 Conn. ave. nw. Decatur 3600.

PARKWELL, 3500 13th st. NW.—2 big rooms, bath, kitchen-dinette, hall; 2 big closets; free Frigidaire; $57.50 to $65.00. See janitor or call Adams 3451.

THE GAINESBORO, 216 Md. ave. ne. (near Congressional Library)—4 rooms, bath, kitchenette, hall closets; electricity; Frigidaire; $47 and $50. See janitor.

DOWNTOWN LOCATION, 1117 Vt. ave. 1 room, kitchen and bath; electric refrigeration; $37.50 to $48.00.
Resident Manager on Premises.
TYLER & RUTHERFORD, INC.,
1520 K st. nw. National 0475.

Apartments—Unfurnished 94 Apartments—Unfurnished 94

Washington Offers No More Ideal Place of Residence Than This

The FAIRFAX
2100 Massachusetts Avenue N.W.

Excellent Cuisine
Complete Hotel Service
Exclusive Environment
Home Comfort and Privacy

Exclusiveness and the privileges of a high-class hotel plus the comforts of a private residence are yours when you live here. We invite your inspection of the apartments now available in various sizes either furnished or unfurnished to meet your requirements. Moderate weekly, monthly or yearly rentals.

Also transient rooms
$3.00 per day up

CHARLES P. GAY, *Mgr.*
POTOMAC 4480

DESIRABLE downtown apartments, three and four rooms and bath. Low rent. Inquire Zager & Salus, 920 New York ave.

LARGEST & BRIGHTEST
Most Beautiful Bldg. in Mt. Pleasant.
Outside rms., extra large, bright; 4 rms., pantry, tile bath; the very best. Specially reduced to $60; positively best value in city. 3 rms., $50. Handy to stores, theaters, schools, cars. Phone Adams 3578.

DESIRABLE downtown apartments, three and four rooms and bath. Low rent. Inquire Zager & Salus, 920 New York ave.

TWO ATTRACTIVE DETACHED BUILDINGS NEAR WALTER REED
All large outside rooms
BRIGHT AND AIRY LARGE COURT

801 BUTTERNUT ST. N.W.
5 rooms, bath and porch, $72.50
4 rooms and bath....$60.00

410 CEDAR ST. N.W.
3 rooms and bath....$50.00
4 rooms, bath and porch $65.00
5 rooms and bath....$85.00

FREE REFRIGERATION

WM. H. SAUNDERS CO., INC.,
1519 K St. N.W. Dist. 1015

FLEETWOOD
3707 WOODLEY RD. NW.
2 rooms, kitchen and bath...$62.00
3 rooms, kitchen and bath...$75 up
Also have these apartments furnished at small additional charge.
Resident Manager
Electric Refrigeration on House Current.

LONDON HALL
1133 13th ST. NW.
24-Hour Elevator and Switchboard Service. Resident Manager.
1 room, kitchen and bath....$35.00
1 room kitchen and bath, furnished..........65.00
Electric Refrigeration on House Current.

2501 CALVERT ST. N.W.
Directly Across From New Shoreham Hotel.
1 room and bath..........$45.00
6 rooms, 2 baths, extra lavatory, porch..........160.00
Resident Manager
Electrical Refrigeration on House Current.

LINCOLN ARMS
5435 CONNECTICUT AVE. NW.
2 rooms, kitchen and bath...$50.00
Resident Manager
Electric Refrigeration on House Current.

McKEEVER and GOSS REALTORS
INC.
1415 K St. NW. Nat. 4750

Smart Exclusive Bachelor Apartment

730 17th Street
Next Metropolitan Club

Two sleeping rooms; large reception hall; bath and shower; studio living room with beam ceiling and ornamental iron gates; kitchenette; electric refrigeration; attractively decorated. Rental reduced to $100 month.

Moore & Hill (Inc.)
730 17th Street

BEACON APTS.,
1801 CALVERT ST. NW.
Desirable suites of 1 room, bath; reasonable. Apply Resident Manager.

Business Property for Rent 97

DESIRABLE STORE
Located on busy street; adaptable for any business; excellent condition; hot-water heat, electric lights and large basement. Reasonable rental.
SEE MR. WEDDING,
BOSS & PHELPS.
1417 K St. Nat. 9300.

Offices—Studios—For Rent 98

CORNER BUILDING in downtown location; three floors, fireproof; large rooms, elevators, modern conveniences; suitable for offices or manufacturer; reasonable rent. Apply 801 G st. nw.

EDMONDS BUILDING
917 15th St. N.W.
Opposite McPherson Square
The Wall Street of Washington
Several desirable suites of two, four and six rooms at less than $1.75 per square foot. Complete building service.
Shannon & Luchs Inc.,
Managing Agents
1435 K St. Nat. 2345

CHANDLER BUILDING
1427 Eye St. N.W.
In the Heart of the Financial District
Individual offices and well-arranged suites at very reasonable rentals. The secretarial telephone service will enable you to reduce your overhead. Let us explain this feature to you.
Shannon & Luchs Inc.,
Managing Agents
1435 K St. Nat. 2345

Homes—Rent—Unfurnished 100

345 11TH ST. S.E.
NEAR LINCOLN PARK.
10 rooms and bath, in excellent condition; located between Lincoln Park and Pennsylvania avenue; suitable for rooming purposes.
RENT, $50.
SEE MR. WEDDING,
BOSS & PHELPS.
1417 K St. Natl. 9300.

Dwellings

2111	S St. NW.—13 r., 2 b.	$165.00
1424	Belmont St.—13 r. & b.	100.00
1341	New Hampshire Ave.—10 r., 2 b.	90.00
1344	Vermont Ave. NW.—10 r. & b.	75.50
1021	9th St. NW.—8 r. & b.	60.50
2004	P St. NW.—10 r. & b.	50.50
5702	Georgia Ave. NW.—6 r., b.	50.50
218	11th St. SE.—8 r. & b.	50.50
301	S St. NE.—6 r. & b.	50.50
212	Indiana Ave. NW.—8 r., b.	45.50
1720	3d St. NE.—7 r. & b.	40.00
709	Michigan Ave. NE.—6 r., b.	37.50

Two Family Dwellings

223	R St. NE.—4 r. & b.	$37.50
1628	D St. SE.—3 r. & b.	37.50
226	12th Pl. NE.—4 r. & b.	18.50
520	G St. SE.—4 r. & b.	30.50

Colored Dwellings

2719	P St. NW.—8 r., 2 b.	$55.50
2120	N St. NW.—9 r., 1 b.	47.50
230	N St. NW.—8 r. & b.	50.50
1843	9th St. NW.—8 r. & b.	45.50
1639	Kramer St. NE.—6 r. & b.	32.50
414	O St. NW.—7 r. & b.	30.50
26½	Hanover St. NW.—4 r. & b.	29.00

WASHINGTON LOAN & TRUST CO.
900 F St. NW. National 3440.

Business, Investment Property 109

Two-Family Flat
Located in a nice residential section of the Northeast; occupied by white tenants. Two flats of five rooms and bath each, rented at $46 per month. Tenants furnish own heat and light. Offered at a figure that makes them a fine investment.
SHANNON & LUCHS, INC.
1435 K St. NW. Nat. 2345.

Homes for Sale 110

PRICE, $5,750.
First Commercial.
Northeast: 2 buildings of brick-and-frame construction; one already remodeled for store; large brick garage for 8 cars. This property is in need of some repair, but is a bargain at the price asked. Very easy terms.
JOHN F. DONOHOE & SONS
314 PENNSYLVANIA AVE. S.E.
Realtors.

Offices—Studios—For Rent 98 Offices—Studios—For Rent 98

NO *Other* OFFICE BUILDING
IN THE NATION'S CAPITAL
Offers the Many Conveniences of
The WASHINGTON BUILDING

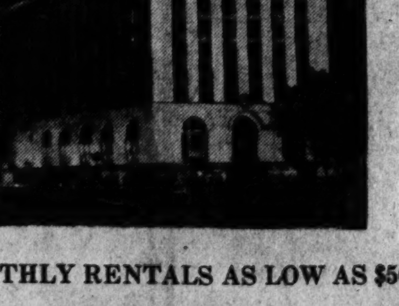

MONTHLY RENTALS AS LOW AS $50

Secretarial Service... Restaurant Facilities... Men's Shower Room... Rest Room for Ladies... Telegraph Facilities... Luncheonette... Drug Store... Excellent Attendant Service... Outstanding Location.

Washington Bldg. **WEAVER BROS REALTORS** District 9486

Homes for Sale 110

HOW TO BE YOUR OWN LANDLORD. $200 cash, $40 month. Fulton R. Gordon, Peoples Ins. Bldg., Dist. 5231; eve. Cleveland 4733.

NORTH CLEVELAND PARK.
Detached house; 6 rooms and inclosed sleeping porch; large lot. Cleve. 0177-J.

DETACHED BRICK, $6,250
NEAR TECH HIGH.
Desirably and conveniently located in a restricted neighborhood. Grasp this unusual opportunity to purchase an attractive home of six rooms, bath, h.-w.-h., elec. Recently redecorated. May be purchased for $500.00 cash and $55.00 per mo. Phone Mr. Mayo for appointment to inspect.
J. E. DOUGLASS CO.
1621 K St. NW. Met. 5678.

New Detached Brick Just Off 16th St. $13,500.
Most desirably situated, one-half square from 16th st., in the beautiful new Shepherd Park section. Excellently constructed on charming colonial lines, with six rooms and large tile bath; double rear porches, garage. The latest in fittings and appointments provide every home comfort. The sister house adjoining was sold before completion. See this one today.
SHANNON & LUCHS, INC.
1435 K St NW. Nat. 2345.

A NEW HOME WITHOUT AN EQUAL AT THE PRICE OF $17,750
It will appeal only to those who have a full appreciation of fine architecture and superior construction, guaranteed without qualification. All brick, slate roof, 9 rooms each (5 BEDROOMS AND STUDIO), 3 BEAUTIFUL BATHS WITH SHOWER, OIL BURNER & FRIGIDAIRE, FACE BRICK GARAGE, and many other features of exceptional nature that space forbids. Only an inspection will thoroughly convince one as to the fact that here is an UNUSUAL PROPERTY. Only 10 minutes to city. PHONE MR. RABY today between 10 A. M. AND 5 P. M. for arrangement to inspect day or evening. CLEVELAND 2135.

NEW ALL-BRICK 4-BEDROOM, 2-BATH NORTHWEST HOME $12,950
Near Western High School and new Georgetown Medical and Dental School. Such features as a den, two rear screened porches, fireplace, FRIGIDAIRE, slate roof, make this a wonderful value. All oak floors, beautifully finished. House equipped with copper screens, cedar closets and many other elements of comfort and utility. BRICK GARAGE. Attractive stone-walled terraces. High elevation. Fine view.

WESLEY HEIGHTS $17,500
One of the older homes in this beautiful residential region, overlooking from a high elevation Spring Valley section. A center-hall type with 34-FT. LIVING ROOM. FOUR BEDROOMS ON SECOND FLOOR, finished third floor of three rooms and storage space. Among other features are breakfast room, several porches, TWO-CAR BUILT-IN GARAGE, beautiful grounds with garden and large shade trees. Price is very low.
EVENING PHONE UNTIL 9 P. M.
BOSS & PHELPS
1417 K St. Realtors National 9300.

In the Vicinity of—Georgetown Medical School, Western High School
3726 R Street N. W.
Attractively appointed brick and stone home equipped with oil burner, electric refrigeration, screens and awnings. Priced for quick sale. House contains six rooms and has a two-car garage.
W. C. & A. N. Miller
Realtors—Builders.
1119 17th St. N.W. Dec. 0610

Socially Prominent—is this Tudor English Home of Stone Construction located at
2435 Kalorama Rd. N.W.
OPEN FOR INSPECTION
Daily 10 a. m. to 6 p. m.
W. C. & A. N. Miller
Realtors—Builders
1119 17th St. N.W. Dec. 0610

Strathmeade
The Planned Community

611 14th St. N.W.
Me. 3696

CLEVELAND PARK $10,950
To settle an estate this semi-detached brick home is being offered at the above figure, which is well below its original sales price. It is close to Conn. ave. and convenient to neighborhood stores. There are eight rooms, two tiled baths, built-in garage. Truly a most unusual offering in this popular residential section. Call us for appointment to inspect.

WEST OF 16th ST. 4-BEDROOM HOME $10,950
Located in Sacred Heart parish close to the Mount Pleasant car line and stores, this colonial brick home is in excellent condition and is a genuine value at the price quoted. There are eight large bright rooms, tiled bath, oak floors, built-in fire-proof garage. We advise that you call us at once for an appointment to see this offering.

EVENING PHONE SERVICE UNTIL 9 P. M.
H. G. Smithy Co.
SUCCESSOR TO
N. L. Sansbury
1418 Eye St. Nat. 5904.

Suburban for Sale 114

AN UNUSUAL bargain; builder will sell new 5-room house; 1¼ acres of land; in nearby Va.; furnace, bath; hardwood floors, &c.; $4,200; monthly payments. De Shazo & McNab, Bond Bldg.

Farms—Land for Sale 115

9 ACRES of fine land; only $1,200; good gravel road; excellent for chicken farm; little cash, $15 month. Clarendon 400.

$300 CASH and $35 mo. buys 86-a. farm; stream watered; 60-a. cultiv.; bal. timber; buildings need repair; land alone cheap at $6,300. Hansel, Clarendon 400.

Many of these ads were ordered by phone. Just call National 4205.

CHECKER CLEANERS
3219 Mt. Pleasant St.
Ladies' Dresses & Coats $1.00
Men's Suits & O'Coats 75c
Called For and Delivered
COLUMBIA 7029

"FOR YOUR HEALTH'S SAKE"
SWIM
Men & Women Daily
50¢
AMBASSADOR HOTEL POOL

Builds Sturdy Health

If your appetite is big and if you are finiky about your meals TRY
PRESS CAFETERIA
14th & F N.W.
PRESS BUILDING
Serving the most delicious dinner
65c
4 to 8 P. M.
Choice of
Fruit Cup, Tomato Juice Cocktail or Soup
Choice of
Fried Sea Bass, Roast Beef, Baked Ham, Tenderloin Steak
Two Fresh Vegetables
Choice of Dessert and Salad
Coffee, Tea or Milk
Hot Rolls and Butter

BEST MEDICINE SHE KNOWS OF
Says "Take Lydia E. Pinkham's Vegetable Compound"

Ft. Meyers, Fla.—"Lydia E. Pinkham's Vegetable Compound is the best medicine I ever heard of. Before my baby was born I was always weak and rundown. I had nervous spells until I couldn't do my housework. A lady told me about the Vegetable Compound and it strengthened me. Beside my own housework I am now working in a restaurant and I feel better than I have in three years. I hope my letter will be the means of leading some other woman to better health."—Mrs. Bertha Rivers, 2014 Polk St., Ft. Meyers, Florida.

Low-Fare Outings
*Fares shown are Round Trip
$1.25 BALTIMORE
Every Saturday and Sunday
Tickets good only in coaches on all regular trains and sold Saturday good to return Sunday night.
$5.00 NEW YORK
Sundays, February 22, March 8, 22
Lv. Washington.....12:15 a. m.
Coaches ready for occupancy 11:30 p. m.
MOTOR SIGHTSEEING TOURS
Uptown 75c. ..... Downtown 75c.
$3.50 PHILADELPHIA
$3.25 CHESTER
$3.00 WILMINGTON
Washington's Birthday, Monday, Feb. 23
SUNDAYS, Mar. 1, 15, 29
Lv. Washington.....7:15 a.m.
Philadelphia Sightseeing Tours
Morning 75c. Afternoon $1.50.
$8.50 NIAGARA FALLS
SATURDAY, February 21
Returning Either Feb. 22 or 23
Lv. Washington.....6:35 p.m.
$6.00 PITTSBURGH, PA.
SATURDAY, February 21
Lv. Washington.....10:35 p.m.
$16.00 CHICAGO, ILL.
$12.00 DETROIT TOLEDO
SATURDAY, February 21
Lv. Washington.....12:00 noon
Enjoy a Week-end Frolic
WINTER SPORTS TOUR
POCONO MOUNTAINS
$41.00 February 27 to March 1, inclusive
ASK AGENT FOR FOLDER
All Steel Equipment
Pennsylvania Railroad

THE ONCE OVER

By H. I. PHILLIPS

RECIPE FOR BETTER TIMES.

("The country will quickly get back to normal if people will stop grousing."—Gen. Atterbury.)

DO YOU yearn for sunny skies?
Stop grousing!
Would you see the fogbanks rise?
Stop grousing!
Would you have the U. S. soar
To the heights attained before?
Stop grousing!

Would you end the skeptic's reign?
Stop grousing!
Would you welcome cheer again?
Stop grousing!
Would you gladly do your part
To give better times a start?
Stop grousing!

Would you have the country boom?
Stop grousing!
Are you sick to death of gloom?
Stop grousing!
Will you do what you can do
To speed trade revival through?
Stop grousing!

Would you make the jinxes flee?
Stop grousing!
Would you speed prosperity?
Would you have your Uncle Sam
Treat depression as a sham?
Stop grousing!

Do you yearn for better times?
Stop grousing!
Are you sick of nursing dimes?
Stop grousing!
Would you think it rather sweet
To put trade back on its feet?
Stop grousing!

WOULD you have the wheels go 'round?
Stop grousing!
Would you have good jobs abound?
Stop grousing!
Would you see o'er hill and dale
Signs that say "Help Wanted, Male?"
Stop grousing!

Would you hear the forges roar?
Stop grousing!
Would you have the market soar?
Stop grousing!
Would you have the headlines say
"Stocks Go Up in Record Day?"
Stop grousing!

Would you see the breadlines go?
Stop grousing!
Would you help the gold to flow?
Stop grousing!
Would you like Full Speed Ahead
With no merchants "in the red?"
Stop grousing!

Would you give the "blues" a ride?
Stop grousing!
Would you see the sunny side?
Stop grousing!
Would you sing that swell refrain,
"Happy Days Are Here Again?"
Stop grousing!

DEFINITION.

CONGRESS: A large body of incompetence entirely surrounded by national disgust.

Women's skirts are to be longer than ever this summer, thus bringing back the days when a run in a stocking was a girl's personal secret.

MOVIE MADS.

In the theater
I would smack
The dame who talks
Behind my back.

For the gallows
My first choice—
The Brooklyn ham
With London voice.

LATHAM OVENS.

ADD VANISHING AMERICANS.

The prize fighter who would take a chance on losing a fight.

The grocery store proprietor who used to put sawdust on the floor.

The director who thought a motion picture comedy should be funny.

The Coast Guardsman who used to guard the coast.

(Copyright, 1931.)

Forging U. S. Checks Charged Against Youth

Joseph H. Davidson, 19 years old, of Forty-second street northwest near Yuma street, was indicted yesterday by the District grand jury on a charge of forging Government securities.

Davidson, a messenger employed at the Department of Commerce, is alleged to have forged two checks for $113.50 and the other for $42.27. The forgery charge grew out of his arrest by police on a joy-riding charge.

Indictment Charges Drug Store Robbery

Adam J. Urban was indicted yesterday on a charge of stealing whisky and money. The official charge as contained in the indictment is housebreaking and larceny.

Urban is alleged to have broken into the National Press Pharmacy in the National Press Building last January 25.

No Bad Taste To THIS Water
Mountain Valley Water
From Hot Springs, Arkansas.
Not chemically treated—not a physic.
Contains 14 of nature's most valuable health-preserving minerals, physiologically balanced.
Used by tens of thousands as a delicious table water—by hundreds of thousands for its curative qualities.
An aid in the treatment of Rheumatism, Arthritis, Neuritis, abnormal blood pressure, kidney trouble, bladder trouble, diabetes.
Use this delicious and invigorating water during the next two months and avoid the sluggishness of late winter and spring.
Bottled and sealed at the springs at Hot Springs, Arkansas, and delivered to your door.
Sold in Washington for 15 years.
Order direct from
Mountain Valley Water Co.
306 District National Bank Bldg.
METROPOLITAN 1062
Or from the following dealers:
Burchell's, 819 14th St. N.W.
Magruder's, 18th and M Sts. N.W.
Schulze Pharmacy, 1828 Columbia Road
Homeopathic Pharmacy, 1107 H St. N.W.

Your COLD checked in 24 hours
A Laxative-Quinine combination does it

The quickest way to check embarrassing sniffles and sneezes and regain comfort and relief is to take Grove's Laxative BROMO QUININE Tablets. Their dual action has made them the world's most popular cold remedy. Insist on Grove's Laxative BROMO QUININE. Don't accept a substitute. Get a box at any drug store.
YOU GET BOTH IN-

GROVE'S ... Laxative
Bromo Quinine
TABLETS
Refuse Remedies Which Give Only

FILM TIME TABLES

Feature pictures are presented on the following schedules at the theaters named:

Earle—"Kiss Me Again," at 11:35 a. m., 2:15, 4:50, 7:45 and 10:10 p. m. Stage shows at 12:55, 3:35, 6:40 and 9:05 p. m.

Palace—"Paid," at 11:30 a. m., 2:12, 4:40, 7:22 and 9:50 p. m. Stage shows at 1:27, 3:55, 6:37 and 9:05 p. m.

Rialto—"Dracula," at 11:47 a. m., 1:46, 3:45, 5:45, 7:45 and 9:45 p. m.

Fox—"Seas Beneath," at 11:40 a. m., 2:12, 4:44, 7:37 and 10:00 p. m. Stage shows at 1:24, 3:56, 6:49 and 9:21 p. m.

R-K-O Keith's—"Cimarron," at 10:07 a. m., 12:22, 2:57, 4:52, 7:07 and 9:22 p. m.

Columbia—"The Devil to Pay," at 11:35 a. m., 1:40, 3:40, 5:40, 7:45 and 9:48 p. m.

Metropolitan—"The Bachelor Father," at 11:29 a. m., 1:29, 3:29, 5:29, 7:29 and 9:29 p. m.

Tivoli—"The Bachelor Father," at 2:15, 4, 5:50, 7:35 and 9:25 p. m.

Ambassador—"Hell's Angels," at 5:30, 7:30 and 9:30 p. m.

DAILY WEATHER REPORT

TODAY'S SUN AND TIDE TABLE

	A.M.	P.M.
Sun rises	6:58	
Sun sets		5:38
High tide	4:48	5:06
Low tide	3:17	3:32

WEATHER CONDITIONS.

U. S. Dept. of Agriculture, Weather Bureau, Washington, Tuesday, Feb. 17—8 p. m.

Forecast: For the District of Columbia—Cloudy Wednesday, slightly colder in afternoon and at night; Thursday, partly cloudy; moderate west, shifting to northwest winds.

For Maryland—Cloudy, possibly preceded by light rain in extreme northwest portion, Wednesday, slightly colder at night; Thursday, partly cloudy; moderate northeast, shifting to north and northwest winds and increasing.

The outlook is for considerable cloudiness, with rain in New England, the north portion of the Middle Atlantic States, and in portions of the lower lake region on Wednesday and partly cloudy weather on Thursday in the Washington forecast district. It will be slightly colder Wednesday and Wednesday night in the lower lake region, the upper Ohio Valley, and along the south Atlantic coast, and somewhat colder Wednesday night in the Middle Atlantic and North Atlantic States.

Local Weather Report.

Temperature—Midnight, 47; 2 a. m., 46; 4 a. m., 45; 6 a. m., 44; 8 a. m., 43; 10 a. m., 42; 12 noon, 42; 2 p. m., 42; 4 p. m., 42; 6 p. m., 42; 8 p. m., 43; 10 p. m., 42. Highest, 47; lowest, 42. Relative humidity—8 a. m., 96; 2 p. m., 90; 8 p. m., 78. Rainfall (8 p. m. to 8 p. m.), .32 inch. Hours of sunshine, none.

DEPARTURES FROM NORMAL.

Accumulated excess of temperature since January 1, 1931, 171 degrees.

Deficiency of temperature since February 1, 1931, 27 degrees.

Accumulated deficiency of precipitation since January 1, 1931, 2.76 inches.

Deficiency of precipitation since February 1, 1931, .75 inch.

Temperatures and Precipitation.

Temperatures and precipitation during 24 hours ended 8 p. m. Tuesday:

	Highest	Mon.	Tues.	Lowest	Rain-fall
				Tues. night, 8 p. m.	
Washington, D. C.	45	44	45	42	0.32
Asheville, N. C.	60	38	52	38	0.22
Atlanta, Ga.	66	42	60	42	0.32
Atlantic City, N. J.	42	38	42	32	0.22
Baltimore, Md.	44	40	44	40	0.48
Birmingham, Ala.	68	50	58	50	0.06
Bismarck, N. Dak.	30	24	28	24	0.06
Boston, Mass.	44	36	40	36	....
Buffalo, N. Y.	40	32	36	32	0.11
Chicago, Ill.	40	34	38	32	0.13
Cincinnati, Ohio	48	40	46	40	0.29
Cheyenne, Wyo.	40	22	34	22	....
Cleveland, Ohio	42	36	38	36	0.18
Davenport, Iowa	42	36	40	36	....
Denver, Colo.	50	36	46	36	....
Des Moines, Iowa	34	30	34	30	....
Detroit, Mich.	38	32	36	32	0.26
Duluth, Minn.	28	24	26	24	....
El Paso, Tex.	58	40	54	40	....
Galveston, Tex.	74	56	64	56	....
Helena, Mon.	50	26	44	26	....
Indianapolis, Ind.	56	38	42	38	0.15
Jacksonville, Fla.	74	58	68	58	0.02
Kansas City, Mo.	38	38	34	34	0.02
Little Rock, Ark.	52	46	50	46	0.01
Los Angeles, Calif.	66	52	60	52	....
Louisville, Ky.	50	44	46	44	0.32
Marquette, Mich.	32	30	30	30	....
Memphis, Tenn.	52	48	50	48	0.03
Miami, Fla.	70	68	70	68	....
Mobile, Ala.	64	54	58	54	....
New Orleans, La.	78	54	68	54	....
New York, N. Y.	48	44	42	42	0.22
North Platte, Nebr.	52	36	44	36	....
Omaha, Nebr.	34	26	32	26	....
Philadelphia, Pa.	48	42	44	42	0.48
Phoenix, Ariz.	66	46	64	46	....
Pittsburgh, Pa.	46	38	44	38	0.28
Portland, Me.	38	32	36	32	....
Portland, Oreg.	54	42	54	42	0.68
Salt Lake City, Utah	48	26	42	26	....
St. Louis, Mo.	52	40	44	40	0.02
St. Paul, Minn.	32	32	32	32	....
San Antonio, Tex.	76	54	72	54	....
San Diego, Calif.	64	52	64	52	....
San Francisco, Calif.	62	50	62	50	0.01
Santa Fe, N. Mex.	44	26	38	26	0.02
Savannah, Ga.	74	56	66	56	....
Seattle, Wash.	46	42	46	42	0.70
Springfield, Ill.	44	46	44	44	0.13
Tampa, Fla.	76	60	66	60	0.54
Toledo, Ohio	38	34	36	34	0.28
Vicksburg, Miss.	60	60	56	56	....

River Bulletin.

Harpers Ferry, W. Va., Feb. 17—Potomac River little muddy, Shenandoah very cloudy.

DIAMOND JUBILEE YEAR
1871-1931
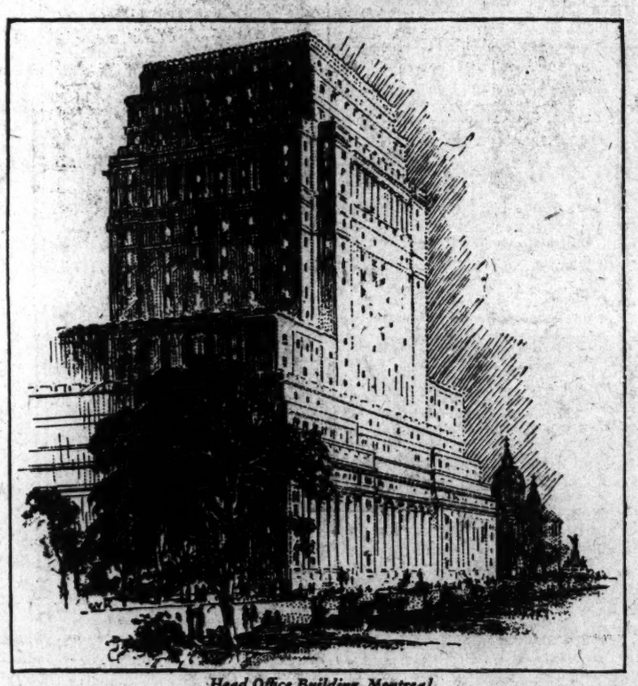
Head Office Building, Montreal
SIX DECADES
ASSURANCES IN FORCE
1880 $3,907,000
1890 $16,759,000
1900 $57,980,000
1910 $143,549,000
1920 $486,641,000
1930 $2,863,701,000
SIX DECADES
ASSETS
1880 $473,000
1890 $2,473,000
1900 $10,486,000
1910 $38,164,000
1920 $114,839,000
1930 $588,733,000
SIXTY YEARS OF PROGRESS
STATEMENT FOR 1930
New Assurances Paid for (net) - - - - - - $705,678,000
Assurances in Force (net) - - - - - - - $2,863,701,000
Total Income (net) - - - - - - - - - $186,662,000
Payments to Policyholders and Beneficiaries in 1930 $81,274,000
" " " " " since organization $500,949,000
Total Liabilities (including paid up Capital Stock) $552,201,000
Surplus and Contingency Reserve - - - $36,532,000
Assets, at December 31st, 1930 - - - - - - $588,733,000
NOTES FROM DIRECTORS' REPORT
In a year in which all classes of business have encountered many difficulties, the Company has made gratifying progress. New policies paid for show an increase of $51,227,652.32, both the ordinary and group departments making substantial gains.
Total assurances in force show an increase of $462,464,542.58. This gain represents a very high rate of persistency, indicating the high value placed by our policyholders on their contracts with the Company in a period of extreme financial pressure.
The number of policies and group assurance certificates outstanding passed the million mark during the year.
The total net income shows an increase of $13,804,544.54.
The total payments to policyholders and beneficiaries since organization . . . equal the total assurances in force in the Company's fiftieth year (ten years ago).
The mortality among our policyholders has been highly favourable.
The rate of interest earned on the mean invested assets was 6.44 per cent.
Profits paid to policyholders during the year amounted to $25,641,231.04.
In a year of almost unprecedented business depression the outstanding quality of the investments has been strikingly shown. The actual cash dividends received on the total common stocks held by the Company were $969,103.84 in excess of the dividends payable on those identical shares in 1929. . . . Even on the basis of the low prices at the close of the year our common stock holdings show a substantial excess of market value over cost.
Profits to policyholders entitled to participate during the ensuing year will be again allotted on the scale at present in operation.
The special Maturity Dividend is also continued on the basis announced last year.
SUN LIFE ASSURANCE COMPANY OF CANADA
A. D. CARPENTER
Branch Manager
605 Transportation Bldg.
NAtional 4957

AMUSEMENTS. AMUSEMENTS.
FOX LAST WEEK ENDS TOMORROW
The SEAS BENEATH
A Startling thrilling romantic drama
with GEORGE O'BRIEN
Starts FRIDAY
EDMUND LOWE
JEANETTE MacDONALD
in an Ultra Smart - Ultra Sophisticated Comedy
"DONT BET ON WOMEN"
with LINA MERKEL - ROLAND YOUNG - J. M. KERRIGAN
On the Stage
Glorious IRENE FRANKLIN
Late Star of "Sweet Adeline"
and
FANCHON & MARCO'S Greatest Idea
GOBS of JOY
Bob West Brusiloff's Music Masters
METROPOLITAN
STARTS TODAY.
MARION DAVIES
in "THE BACHELOR FATHER"
COMING SATURDAY "ILLICIT"
AUTHOR DARED NOT SIGN THIS LOVE DRAMA

See Dora Macy's love story and know why the publishers of the novel sold into Thousands
MY PAST
A Warner Bros.-Vitaphone Drama with—Alluring
BEBE DANIELS
BEN LYON
LEWIS STONE
on the Stage
MISS PATRICOLA
STANLEY TWINS
ROME & GAUT
MORRIS & CAMPBELL
MAXINE DOYLE
—and others—
Starts SATURDAY
WARNER BROS. EARLE
LOEW'S PALACE
Now PLAYING—
JOAN CRAWFORD
in Paid!
M-G-M PICTURE
with Based on Bayard Veiller's Play WITHIN THE LAW
ROBERT ARMSTRONG
ON THE STAGE
BENNY DAVIS Famous Song Writer
and BROADWAY STARS of the FUTURE
LOEW'S COLUMBIA
NOW PLAYING
RONALD COLMAN
In
"THE DEVIL TO PAY"
Coming Saturday
GRETA GARBO
In
"INSPIRATION"
With
ROBERT MONTGOMERY
PARLOR

EARLE
LAST 3 DAYS
STAGE SHOWS 1:15-3:20 6:45-9:25 P.M.
THE SHOW THAT HITS THE BULLSEYE
VICTOR HERBERT'S Immortal Melodies
"KISS ME AGAIN"
A First National Vitaphone Hit
with BERNICE CLAIRE
Of the Stage
BERNICE CLAIRE
STAR OF MANY VITAPHONE SUCCESSES
IN PERSON
AMATOLE FRIEDLAND'S TWELVE O'CLOCK REVUE
MEDLEY & DUPREY
KAFKA & STANLEY
Merle May—Maxine Doyle
25¢ TO 1 A.M.
BEDROOM

RKO KEITH'S DOORS OPEN 9:45 A.M.
DON'T MISS
Edna Ferber's Epochal
MARRON
Now in 2nd Week
Has All Washington Talking
RICHARD DIX Heads Great Cast
NATIONAL TONIGHT AT 8:20
MAT. TODAY & SAT., 50c to $2.50
628 Laughs
STRICTLY DISHONORABLE
A BROCK PEMBERTON HIT THAT HAS MADE THE WORLD HAPPIER.
By Preston Sturges—Staged by Antoinette Perry & Mr. Pemberton
NEXT WEEK—SEATS TOMOR.
The Theatre Guild, Inc. Presents
SCHNITZLER'S GREATEST PLAY
THE LONELY WAY
With
Violet Kemble Cooper, Glenn Anders, Ralph Roeder, Joseph Macauley, Joanna Roos and a supporting cast of distinction.
TONIGHT at 8:30 BELASCO THURS. at 2:30
50c to $3.00 50c to $2.00
JANE COWL
TONITE AND THUR. MAT.
ART & MRS. BOTTLE
Directed by Clifford Brooke
THURS., FRI., SAT. NITES, SAT. MAT.
TWELFTH NIGHT
NEXT SUN.—SEATS NOW.. 50c to $3
The Panic Is Over—Coming
BETTER TIMES
Season's Smart Intimate Revue
Opulent, Silk Stage Settings
$10,000 WONDER CAST
YEAR'S GREATEST
★Louise Groody ★Jack Pearl★
★Charles Purcell ★Polly Walker★
★Fred Keating George Rosener★
★Harland Dixon ★Albert Carroll★
★Ethel Norris ★Hemis & Brown★
Fast Dancing Chorus—"Better Times" Orch.
Extra Holiday Mat. Mon., 50c to $2.00.
YOU'VE NEVER SEEN ANYTHING LIKE IT!
CARL LAEMMLE Presents
DRACULA
with BELA LUGOSI
Creator of the original stage role
The STRANGEST PASSION THE WORLD HAS EVER KNOWN!
CHILLS! THRILLS! HAUNTS!
RIALTO
GAYETY Burlesk
Another Wow Show
"Powder Puff Revue"
"SEAS BENEATH"
A THRILLING DRAMA OF THE NAVY
With
GEORGE O'BRIEN
ON THE STAGE
Fanchon & Marco's
MODES OF HOLLYWOOD
BOB WEST
LEON BRUSILOFF
FOX The LAST WORD
NATIONAL FORUM
Of the JEWISH COMMUNITY CENTER
Presents
DR. HORACE M. KALLEN
Noted Author and Psychologist.
TONIGHT
WEDNESDAY, February 18, 8:15 P. M.
Admission, 50 cents and $1.
Woman Gains Quick Relief From
Acid Stomach!
"For some time I suffered from Acid Stomach. I started drinking Mountain Valley Water as prescribed and in a short time my Acid condition left me. I am happy to state that I enjoy excellent health, my whole system being in better condition than for years. I continue to drink Mountain Valley Water for the benefits it carries in maintaining health. Its drinking qualities are most pleasant." Phone for free booklet today. Metro. 1063.
Sold in Washington for 15 Years
Mountain Valley Water
306 District National Bank Bldg.
BATH

JERITZA
SOPRANO, MET. OPERA.
Constitution Hall, Tues., Feb. 24, 4:30.
Seats Mrs. Greene's Bureau, Droop's, 13th and G. District 6493.